SAN LEANDRO MAN, BEATEN BY THUGS, MAY D

Exclusive Associated Press Service

Oakland Tribune.

LAST Edition

VOL. LXXI. WEATHER:—Wednesday; light northwest wind. Oakland and vicinity: Fair tonight and OAKLAND, CALIFORNIA, TUESDAY EVENING, JULY 27, 1909. 20 PAGES NO. 157

LATHAM FALLS INTO SEA WITH MONOPLANE

A. R. BAUM, ATTORNEY, STRANGELY VANISHES

Prominent Lawyer of Alameda Last Heard From in Hanford

WIFE RETICENT AS TO HIS WHEREABOUTS

Rumors of Suicide Heard, But Are Without Foundation in Fact

ALAMEDA, July 27.—Alexander R. Baum, lawyer and prominent man of affairs, has dropped stranged from sight and his family has no idea as to where he is. The last heard of Baum was at Hanford, but no word has been received from the missing attorney by his family since he left there.

Rumors of financial difficulty are current. A theory of suicide has been advanced, seemingly without foundation on facts.

Mrs. Baum, the wife, said at her home, 1118 San Antonio avenue, today:

"I am hardly the one to give you information on the subject. The last we heard of Mr. Baum he was at Hanford. I do not care to say anything at all."

TAX RATE FOR YEAR TO BE $1.20

City Auditor Announces That No Change Will Be Made in Assessment

With time having expired for the reduction of city assessments, City Auditor Gross states that if no unforseen events arise he will recommend to the City Council that the tax rate for the present fiscal year be $1.20 on the $100. This is the same rate as last year but, owing to the fact that the city will receive approximately $200,000 in school moneys from the county and owing to other economies the rate this year will be equivalent to $1.36 last year.

The reductions in assessment this year was trifling, leaving the total assessed valuation at $106,000,000.

A revenue of $1,607,000 will be derived by the city from taxation and from licenses. Last year's revenue was $1,386,000.

It is estimated by Chairman Oliver Ellsworth of the financial committee that from twenty-eight to thirty per cent of the revenue of the city will go into permanent improvements.

Warren Porter Suffers Operation

WATSONVILLE, Cal., July 27.—Lieutenant Governor Warren R. Porter was taken to a local hospital today and operated upon for a boil located in the kidneys, which has afflicted him for over a year. The patient withstood the operation and physicians say he will recover.

Five surgeons were in attendance. Dr. Harold Brunn of the University of California, Dr. Elmer E. Stone, head of the Napa Hospital for the Insane, and Drs. Watters, Keope and Porter of this city were those present.

Czar and Czarina Off Eckenforde in Yacht

KIEL, July 27.—Emperor Nicholas and the empress, accompanied by their children, arrived off Eckenforde at 7:30 this morning on board the royal yacht Standardt. Prince Henry of Prussia immediately boarded the imperial yacht to greet His Majesty. The emperor is going to Cuxhaven to meet President Fallieres, after which he will pay a visit to King Edward at Cowes.

For Brain Fag
Take Horsford's Acid Phosphate
Relieves tired nerves, brain fag and headache following mental strain, overwork or worry

"Hetty Green" of the Chorus to Sell Fans for Sweet Charity

NEW YORK, July 27.—Just now all New York is smiling indulgently at the whims and foibles of dainty, golden-haired Mabel Snyder, who has the distinction of being America's richest chorus girl. She made most of her money in oil bonds and since then she has been amusing the great white way by her novel methods of getting rid of it. Charity is her latest whim and she has just signed away the purchase price of 5000 fans, which she is going to sell for the benefit of little crippled children.

"Dyeah me," yawned Miss Mabel Snyder, lifting her gold and diamond-rimmed lorgnette. Or was it a pince-nez? Anyway, she lifted it and looked through it at the paper presented to her yesterday, and said with world weariness in her voice, "Why, yaas, I'll be awf'ly glad to-er pay $500 for the privilege. Eh? Pahden? Oh, must I sign my name to this paper? Such a boah. But," and Miss Snyder, in a way that showed she was what George Monroe would call fatigewed made some up-and-down marks which were her guarantee that she would give half a thousand dollars for the right to sell fans at the benefit of the Home for Destitute Crippled Children, to be held on the Polo Grounds on next Thursday.

Miss Snyder has arranged for the purchase of 5000 fans, and with the assistance of a corps of chorus girls will offer the breeze-producers for sale among the spectators. The receipts will be turned over to the benefit fund.

Now, the average chorus girl isn't able to buy 5000 fans. She wouldn't buy them if she had the price. All she cares about fans is when she says to a waiter in Shindler's "Alphonse Brannigan, turn on that buzzer overhead. My face feels like a calcium moon!"

But Miss Mabel is not an average chorus girl. Mabel has so much money there is talk of starring her as Shylock's daughter. True she is still a humble laborer in "The Follies of 1909" in the Jardin de Paris, but she has inherited wealth. What is more, she got it from the source when John D. Rockefeller got his. Just before "The Follies" started she came into $50,000. Part of this was in oil lands. Recently oil was struck in 22 wells on the property.

Since that time Miss Snyder has been the Hetty Green of the chorus. At the benefit next Thursday she will superintend the selling of the fans.

EVELYN THAW NOT TO GO ON STAND

Jerome Does Not, However, Say She May Not Be Called Later On

THAW CONFIDENT AND EAGER TO TESTIFY

Alienist Evans Declares Today That the Noted Prisoner is Now Sane

WHITE PLAINS, N. Y., July 27.—When the Thaw hearing was resumed today, Dr. Britton D. Evans, who declared yesterday that Thaw was not and never had been a paranoiac, continued his testimony.

Thaw is eager to testify. He entered the courtroom today looking unusually buoyant. "I will never go back to Matteawan," he said. "I am well satisfied with the way the hearing has gone thus far, and I am not afraid to face Mr. Jerome."

District Attorney Jerome denied the report that Evelyn Nesbit Thaw had been summoned to appear today. He said that the subpoena under which she testified week before last was still in force and that she could be brought here whenever further evidence from her was needed.

"In my opinion, Mr. Thaw is now

(Continued on Page 4.)

FIFTEEN GIVE CUTICLE TO INJURED LINEMAN

Second Donation of Skin to Man Burned By Electricity Is Made

GRAFTING OPERATION REPEATED AT HOSPITAL

Still Another Application Will Be Necessary Before Invalid is Restored

Surgical skill, physical courage and fraternity were exemplified this morning at Providence Hospital when fifteen stalwart young union linemen bared their arms and freely gave up square inches of cuticle in order that a new skin might be grafted upon the breast and arms and, indeed many other parts of the body of George Heyne, the lineman who was so terribly burned several weeks ago by a withering current of 65,000 volts of electricity, while working at one of the power stations of a company which is extending its line to this city.

The searing was so severe that it is a wonder that the unfortunate man survived to tell the tale. His whole form was singed and, in a special manner, his breast was so denuded of cuticle as to suggest even at this day only a large piece of raw meat.

As soon as it was apparent that Heyne was to survive, at least for a time, the terrible ordeal he had undergone, it became necessary to aid nature in replenishing the body which had been robbed of its coating and there was no other means of accomplishing this purpose save by grafting upon the chest of the patient the cuticle of other human beings who might be willing to make a sacrifice for the sake of a fellow mortal.

Dr. Ergo Majors, who was in charge of the case, estimated that there would be required for the purpose, 250 square inches of human cuticle and, just as soon as the fact was brought to the attention of fellow linemen of the patient, there was an immediate response and volunteers from the union of electrical linemen in this city, San Francisco and Berkeley, practically vied with one another

(Continued on Page 4.)

COVERED 19 MILES ACROSS THE ENGLISH CHANNEL TO ECLIPSE BLERIOT'S RECORD

Motor Gave Out, Spoiling Victory for Him

DOVER, July 27.—Hubert Latham, the French aviator, made another daring attempt to cross the English Channel at 6 o'clock this evening. He succeeded in covering nearly nineteen miles of the twenty-one miles of the channel when he fell into the water two miles off Dover. Five French torpedo boats accompanied him from the French side of the Channel, but were left behind by the fast-flying monoplane.

INJURED WHEN AEROPLANE STRUCK THE WATER

DOVER, England, July 27.—M. Latham was slightly injured when the monoplane struck the water. His head was badly aged and blood was flowing from his nose when he entered the harbor on board the torpedo boat, where he is now attended by the fleet surgeon. The aeroplane was damaged.

Latham had given out earlier in the day that he hoped to fly from Calais across the Channel, thence continuing his journey on to London, eighty-five miles distant, thus eclipsing the record made by the French monoplanist, Bleriot.

This accident prevented the accomplishment of either of these feats, but his record of flight is next to that made by Bleriot.

The weather conditions with the exception of a slight rain, were favorable when the aviator left the Sangette Cliffs. The monoplane made a splendid flight, but when victory was almost within Latham's grasp the motor gave out and the machine fell into the sea, two miles off the Admiralty pier.

New Aviator

Hubert Latham is a comparatively recent participant for flying honors but several daring exploits already had gained him much attention. He was the first to attempt a flight across the channel, but his effort failed. After waiting many days for favorable weather conditions he set out from Calais on July 19 last, headed for Dover. He cleared the cliffs beautifully and his flight appeared propitious until midway in the channel, when his motor failed and his monoplane settled gently on the waters. He was picked up by a torpedo boat.

Before his attempt to cross the channel, Latham had made several successful flights at Mourmel Lergrand, France, where on June 6 he made a new monoplane record by remaining in the air one hour, 7 minutes and 47 seconds.

Army to Have Them

PARIS, July 27.—"As soon as it is perfected the French army will be provided with a swarm of these warships," said General Brun, the new French minister of war, today, in commenting on Bleriot's feat of crossing the English channel in an aeroplane.

General Brun said he regarded the aeroplane and the submarine as the war instruments of the future.

"The aeroplane," he added, "is less vulnerable, more rapid and cheaper than the dirigible."

Serious Revolution Against Diaz in Favor of Reyes for Mexican Ruler

SIX DEAD AND SEVERAL ARE INJURED

MEXICO CITY, July 27.—It is reported that six persons are dead and thirty-five wounded as a result of the riots last Sunday in Guadalajara, capital of the State of Jalisco, and the second largest city in the Mexican republic.

Samuel E. Magill, the American consul at Guadalajara, has presented a formal claim for injuries sustained by American citizens. All is quiet in that city today.

MEXICO CITY, July 27.—Two dead, 20 injured and more than 200 arrested form the result of political riots in Guadalajara Thursday, according to reports received here yesterday.

The riots started when a mob broke up a mass meeting in Delgado theater, called in the interest of President

(Continued on Page 5)

BEATEN DOWN BY 2 BRUTAL THUGS

May Not Survive Wounds Inflicted By Heavy Brass Knuckles

SAN LEANDRO, July 27.—While walking from San Leandro last night Charles Goudaut, a gardener in the employ of Hunters' Inn, was held up and brutally beaten by thugs. His condition is serious and it is feared that he will be unable to survive.

Goudaut was sent on an errand to San Leandro at about 9 o'clock last night. After completing his mission he decided to walk back to Hunters' Inn instead of waiting for the car. When he had gone about 300 yards along the road two young men of large stature stepped out from behind a clump of trees and ordered him to throw up his hands.

Goudaut did as he was bidden.

Impersonates Officer

"I am an officer," said the larger of the two, who proceeded to search him. Goudaut is a Frenchman and speaks but little English. He attempted to explain that he was a peaceable pedestrian, but a revolver was thrust in his face, and he was ordered to "kepe his mouth shut."

Becoming frightened at having the gun thrust in his face, Goudaut attempted to break away. He was struck on the face and head several times with heavy brass knuckles and lost consciousness immediately afterwards.

Found Unconscious

When found about fifteen minutes later by a party of automobilists Goudaut was still unconscious, and was bleeding freely from his numerous wounds. He was taken to the home of Thomas Fenton, one of the proprietors of Hunters' Inn, and Dr. C. H. Miller was called.

Goudaut has described his assailants as being well dressed, and says that each was fully six feet in height. Late pedestrians say that men of this description were seen running along the road in the direction of Hayward at about midnight.

Goudaut is now in a critical condition. The great loss of blood and the heavy blows on his head will according to the physician, make his chances of recovery small.

City Marshal Geisenhofer of San Leandro is working on the case.

DISCOVERY OF SUICIDE DUE TO LETTER

Hotel Guest Writes Manager to Seek His Body in Room

SAN DIEGO, July 27.—When H. T. Blake, proprietor of the Miramar Hotel at Ocean Side, opened his mail this morning, he was startled to find a letter from one of his guests telling him that the guest would be found dead in his room up stairs. Hastening to the room, Blake found A. E. Parker, of Seattle, dead on a couch.

The latter had evidently taken poison. Coroner Morgan of this city left this morning to hold an inquest. The dead man left a letter addressed to the coroner which has not yet been opened.

He also requested in his letter to Blake that a valise addressed to "Euclid Parant, Boise, Elk county, Pennsylvania," be forwarded. Blake knows nothing of Parker further than that he registered at the Miramar last night.

When the letter left by the suicide was opened it was found that his real name is Albert E. Parant, and that his former home was at Boise, Pa. He declared in the letter that he had failed in life and was too old to begin again. It is not known why he registered as A. E. Parker of Seattle.

Auction Real Estate

Thursday noon, July 29, 1909, at the office of Geo. W. Austin, 1018 Broadway. See list on classified page.

Taft to Visit Oakland if He Comes West

The following correspondence between Mayor Mott and President Taft's secretary speaks for itself:

This is Mayor Mott's invitation to President Taft:

EXECUTIVE DEPARTMENT,
City of Oakland, California.
July 16, 1909.

The President, Washington, D. C.

Sir: Through the public press I have been advised of your forthcoming visit to the Pacific coast. In this connection I desire, in the name of the City of Oakland and its two hundred thousand people, to extend to you a cordial invitation to be the guest of this city at such time during your tour as may be convenient to you.

In presenting this invitation it is with full knowledge of the loyalty and patriotism of our people, who would be sincerely gratified to give public expression to their high regard, not only for the position which you occupy, but to testify to their esteem for you personally. The City of Oakland will welcome your coming among us and I am sure all of our people will appreciate the honor of your acceptance of this invitation.

Permit me to express my personal wish that you can so arrange your itinerary as to include Oakland in it. I beg to subscribe myself, yours respectfully,

FRANK K. MOTT,
Mayor of the City of Oakland.

The following is the reply from the secretary of the President:

THE WHITE HOUSE,
Washington, July 22, 1909.

My Dear Sir: The President has received your letter of the 16th of July, and thanks you cordially for your kind invitation to visit Oakland. He has, however, not yet determined whether it will be possible to make a Western trip, but should he conclude to go, he will be glad to give careful consideration to the wishes of yourself and of the citizens of Oakland.

Assuring you that the President appreciates your courteous invitation, I am, very truly yours,

FRED W. CARPENTER,
Secretary to the President.

Mrs. Flora de Martini Wants To Sell Property to Pay Debts

SAN FRANCISCO, July 27.—Mrs. Flora De Martini filed a petition in the Superior Court this morning for permission to sell two ranches in Tulare and Santa Clara counties for the purpose of liquidating a debt of $75,100 against the estate of her deceased husband, John De Martini.

The total property value of the estate is estimated as upwards of a half million dollars, and it is known that some of it consists of property on Page street, valued at $140,000 as well as $40,000 cash in the bank.

Notwithstanding this fact, it is claimed that unless permission is granted to sell the ranches, Mrs. De Martini will not have funds with which to pay the interest on the $75,100.

Well Known Coal Operators Arrested on a Bench Warrant

SAN JOSE, July 27.—Francis M. Colvin, secretary of the Monterey Coal Co., and E. R. Healy, president of the Western Consolidated Coal, Gas and Electric company were arrested in San Francisco this morning on a bench warrant issued by Superior Judge J. E. Richards of this county for the violation of the recent injunction forbidding Colvin to transfer any of the company's property pending investigation by the court. It is alleged by the stockholders that Colvin has transferred certain company property to Healy and that it is Colvin's intention to transfer the books of the company to Arizona.

Gertrude Hoffman, the Dancer, Having Promised To Wear Longer Tights, Her Case Goes Over

NEW YORK, July 27.—Miss Gertrude Hoffman, the dancer, will have until next fall to answer the charge of appearing on the stage in too scanty attire. When the hearing in her case was called today the court granted a postponement until next October on the plea of her attorney to prepare for trial.

Magistrate Steinert said Miss Hoffman's agreement to don tights of suitable length was sufficient assurance to the court that the case did not demand immediate adjudication.

Former Councilman Is Now Insane

Dr. P. W. Fonda, a physician and formerly a councilman, was taken into custody today on the suspicion of being insane. He is suffering from hallucinations and believes persons are trying to injure him. He is 57 years of age, and it is thought that he is suffering from senility. His daughter telephoned the police that she would make arrangements to care efor him.

Trial of Capt. Conboy Goes Over to Aug. 10

SAN FRANCISCO, July 27.—On motion of his attorney the case of Michael J. Conboy, captain of police, who is accused of shooting Bernard Lagan on June 22 last was continued until August 10. The reason given for the continuance was to watch the outcome of Lagan's injuries. The young man is not expected to recover.

Important Auction.

of $6000 stock of furniture, rugs, carpets, etc., by order of the California Lumber and Mill Company, at their immense warerooms, corner Grove and Twenty-second streets on Thursday, July 29, 11 a. m., comprising in part 42 oak dressers, chiffoniers, mahogany parlor sets, sanitary couches, 26 iron and brass bedsteads, hair and floss mattresses, art squares, rugs, comforters, kitchen ranges, gas ranges, refrigerators and immense line of other household furnishings. See catalogue. Dealers, hotel and lodging house keepers and public are invited to attend for bargains, as the building must be turned over to new tenant by August 1. Terms cash.

MEYSEL & MEYSEL, Auctioneers.

An Women ...aders of This Paper

Thousands upon thousands of women have kidney trouble and never suspect it.

Women's complaints often prove to be nothing else but kidney trouble, or the result of kidney or bladder disease.

If the kidneys are not in a healthy condition they will cause the other organs to become diseased.

You may suffer a great deal with pain in the back, bearing-down feelings, headache and loss of ambition.

Poor health makes you nervous, irritable and may be despondent; it makes anyone so.

But thousands of irritable, nervous, tired and broken down women have restored their health and strength by the use of Swamp-Root, the great Kidney, Liver and Bladder Remedy.

Swamp-Root brings new life and activity to the kidneys the cause of such troubles.

Many send for a sample bottle to see what Swamp-Root, the great Kidney, Liver and Bladder Remedy, will do for them. Every reader of this paper who has not already tried it may address Dr. Kilmer & Co., Binghamton, N. Y., and receive sample bottle free by mail. You can purchase the regular fifty-cent and one-dollar size bottle at all drug stores.

STREET MANNERS TESTS CHRISTIAN

Bishop Quayle Gives Talk on What We Do Out of Church

CHICAGO, July 27.—You can tell a genuine Christian by his street car manners, Bishop W. A. Quayle told a large audience at the Methodist campmeeting at Desplaines.

"If you are hanging on a strap in a crowded street car," he said, "and the conductor calls out 'Step forward, please,' and there is no place in front where you can step forward, the way you act will be a test of your religion.

"If you are a woman and a man gives you his seat and you act as if you thought it was your right and not his kindness that gave you the seat, the way you act will test you more than answering questions in theology.

"It is not how you treat some big body, but how you treat a little urchin, dirty and in tears, that tests your religion.

"What do you do when you are off duty—that's what counts. What if the people who see us at church and at weddings should see us in the between? What we Christians do oft times kills faith in the church. Anybody can see a rose garden in the day time, but we can also smell it in the dark. What we do when nobody sees us ought to be as beautiful as what we do in the open."

FIX COLONIST RATES TO PACIFIC COAST

CHICAGO, July 27.—Colonist fares to the Pacific coast, which have been under consideration at a rate meeting of the Transcontinental Passenger Association for several days, will be made this fall at the same rates as heretofore, $33 from Chicago, $32 from St. Louis and $27 from the Missouri river to California and North Pacific States.

Their availability will be reduced, however, from the usual sixty days to a month, from September 15 to October 15. About 25,000 people are expected to take advantage of the rates, which are for single trips. The Santa Fe handled 219 carloads of passengers into Los Angeles from east of Albuquerque between January 7 and 12.

The Southern roads have in the last three years made extraordinary efforts, by cheap fares and other inducements, to divert travel from California, but with indifferent success.

LAUCK THREATENS TO DISBAND S. F. MILITIA

SACRAMENTO, July 27.—Unless members of San Francisco's two crack companies of the State militia see fit to retract charges of political interference, made over their signatures in a "round robin" sent to Governor Gillett, a few days ago, they will meet with dishonorable discharge. They will be given the opportunity to apologize. If they fail to do so the companies, which for more than fifty years have pointed with pride to their record, will be ignominiously disbanded.

Such was the threat of Adjutant-General Lauck yesterday. General Lauck has been informed that a full report of the affair is on its way to his office. He seems inclined to the belief that the guardsmen were led into signing the petition by one or two men, who, if discovered, "will be rapped," he says.

DISCIPLES OF SHELDON FEAST

Members of Oakland Aerie Clubs Gather at Banquet Tables

Members of four Oakland area clubs, recently organized as active branches of the Sheldon Salesman School of Chicago, tendered a banuet last night at 126 Thirteenth street, in honor of the complete organization of the beneficial communities, being attended by eighty-five members and friends. As the occasion was the first of its kind, every possible effort had been put forth to successfully complete a first class banquet in every respect, with the result that all attending had the pleasure of partaking of one of the most sumptuous dinners ever displayed. The various tables were decorated each with a distinct color, the tinted candle shades and corresponding center piece producing a pleasing appearance.

Rev. W. C. Poole, assistant pastor of the First Methodist Church, officiated as toastmaster during the evening. As he is also the leader of Area Club No. 1, his remarks regarding the principle of their work were very interesting. He stated that the congenial gathering was there not only for the purpose of partaking of ordinary food, but also with the idea of acquiring intellectual food, so as to assist in the formation of the nucleus of the business science club whose foundation is the principle as set forth by Sheldon. He continued that the occasion of the meeting might be considered as monumental, in so much as it was the first of the contemplated series soon to be given at regular intervals, and hence could be looked back upon as the starting point of all future progress.

Sheldonism Important

"In the present day struggle of the younger generation for success," continued he, "Sheldonism may be considered a very important factor in assisting in the fight, because it is dynamic, that is masterful, intense, capable of developing mighty powers of concentration, with the result that those having received the benefits of its study assist in a great way to the uplifting of business in general. The system is saturated with the idea of self improvement by means of self confidence, this not only helping the business principles in general, but also creating a new way of first attempting a difficult task. By this idea, there gradually developes a consummation of all, the most necessary constituent of rapid, thorough advancement.

"Again, what we want is men with mental radium, men whose abilities and capabilities are so deep and boundless that they are forever ready for the various forms of business obstacles, and men with a force behind them that is forever oscillating. The study of Sheldonism will develop this mental radium, and thus may be considered an active factor in the steady principles which are bound to revolutionize all existing systems of commercial statutes.

"Therefore," concluded he, "let us all endeavor to set forth this evening, the many explanatory details of this most wonderful study, and thus feel that we ourselves have practically assisted in the great work of spreading this excellent, unequaled method."

Prof. Brasefield Speaks

Prof. Brasefield, of Pennsylvania, spoke about the early life and environments of Sheldon, and the causes which led him into the formation of his classes. He said that Sheldon, born on a farm, had hard and difficult work to educate himself, but that through constant striving and determination, he educated himself to become a school teacher in a small country town. He continued, that after listening to a salesman stating the excellent qualities of a book, whereby he induced a woman to buy Sheldon was astounded with the man's fluent powers, and straightway turned his endeavors in that direction.

"He gave up teaching," said the professor, "and received a position as a canvasser, but was entirely unsuccessful. This failure determined him to study why and where he was lacking, with the result that he soon became proficient in the business and made a great deal of money.

"Having always had a tendency toward law, he studied, and was practicing in a short time. After several years of this life, his old instincts returned to him, and again he took up the study and work of salesmanship. He took notes for years of all minute details, and finally went to Chicago and printed his first pamphlet, which continually grew till it became the famous book and course of study which it is to the present day.

"Owing to the eventful life and concentrated activities of this most brilliant man," he said in conclusion, "many people have given him the name of Socrates Reincarnated, because of his philosophic conceptions and broad minded views."

R. H. Atkinson Jr. then spoke about the ideals of man, and how they affected the success of him striving to make a name in the world.

He was followed by the adept orators, R. Robertson, Z. P. Smith, C. Craig, H. Gubalke and C. Blighton, all concentrating their remarks around the main topic of Sheldonism.

After the banquet, three lusty cheers for Mr. Sheldon were given as a fitting conclusion for the most successful gathering.

NO PETTY EXCUSES ACCEPTED FROM PROSPECTIVE CALHOUN JURORS

Expressions of Strong Opinions Excuse Many From Jury Duty

SAN FRANCISCO, July 27.—Superior Judge Lawlor has called a halt on the easy-going excuses proffered by the many talesmen who are daily ground through the legal grist mill in the Calhoun trial. More than three-fourths of those summoned, who have answered to their name in the proceedings thus far, have succeeded in securing their release without being examined by the attorneys, but this morning the ordinary reasons presented by the several citizens were disregarded and press of business and similar excuses were frowned on.

The court secured also another method of bringing in delinquent talesmen by means of postal cards, which were mailed to all those who failed to obey the sheriff's summons, and come into court on Saturday. Nearly a score of these were on hand this morning and the majority of them were retained for further service in the case.

Jury Box Missing

The big jury box from which the several panels are being drawn, was missing when the session began at 9 a. m. and after waiting for fifteen minutes for it to be brought in, without result, Judge Lawlor decided to go ahead with the personal examination of the veniremen.

The usual long and tedious proceedings were then gone ahead with. Attorney Stanley Moore was notified by Judge Lawlor that it would not be necessary to summon Patrick Calhoun to the court room until the word was given by his honor, as it was thought that the work of the examination, together with the drawing of one hundred additional names, which followed, might occupy the entire morning session.

Langdon Takes Air

District Attorney Langdon quickly tired of the monotonous routine, waited in the open air on the sidewalk in front of Carpenters' hall during the greater part of the forenoon.

Calhoun Arrives

The drawing of the next panel was completed at 11:50 a. m. and as Calhoun pany, residing at 308 Twelfth avenue, woh had a conclusive opinion.

Opposed to Ruef

James A. Simpson, well known as a right hand man of Phil Crimmins, when the latter was in power in this city, was then interrogated. He had an opinion, the result of his acquaintance with most of the boodle board and with Abraham Ruef. Attorney Stanley Moore asked:

"Did you approve of disapprove of the immunity for Abraham Ruef?"

"I felt that nothing could happen to him that I wouldn't approve of," was the answer.

"Even to immunity?"

"No. I was mixed up politically with had arrived, the work of interrogating the jurors, weeded out from the main body, was commenced. Herbert C. Baird, a real estate broker of 532 Day street, informed Attorney Stanley Moore that he had replied to the secret mystically numbered ballot of the Good Government League. He had a strong, firmly intrenched opinion, and was excused, together with Hugh J. Maloney, a dry goods clerk, for the same reason.

Raffaelo Consani, a Devisadero street butcher, declared that he had a strong opinion as to the innocence of Calhoun. This, together with his unfamiliarity with the language was responsible for his being excused.

"My leaning is entirely on the side of the defendant," said Isaac Gellert, residing at 1735 McAllister street, a wholesale dry goods dealer. "My opinion is already made up in this case and I don't think I could act conscientiously."

He was allowed to go under a challenge by District Attorney Langdon.

Henry C. Hyde, of 71 Parnassus avenue, a manufacturer of physicians and surgeons electrical supplies, was challenged by the defense because of an inclination in the case, and was turned over to Langdon, with whom he was quite well acquainted. The district attorney did his best to qualify him, but the court allowed the challenge, and he gave place to Fred P. Barry, a contracting freight agent for the Western Pacific railway, who resides at 609 Frederick street.

He had a strong feeling in the case and was allowed to go, as was also Arthur E. Davidson, of the Associated Oil Company and that crowd and I was opposed to him."

Simpson was finally challenged and dismissed, and a recess was taken until 2 o'clock.

ANTISEPTIC TABLETS ALMOST CAUSE DEATH

SAN FRANCISCO, July 27. — Marion Hall, of the Hotel Plaza, Mason and O'Farrell streets, swallowed a number of antiseptic tablets, it is believed by mistake, last night. She was taken violently ill, and rushed to the Central Emergency hospital, where she was treated for poisoning, and is being held for observation.

MRS. LANGDON HAS SOLD HER STABLE

Former Widow of Caesar Young Retires From "Sport of Kings"

Dispatches from New York state that Mrs. George Langdon, formerly the widow of Caeser Young, the bookmaker who died from a bullet wound while riding with Nan Patterson in a cab, has just completed the sale of her racing stables, which were a feature at Emeryville last season.

Mrs. Langdon came here from her eastern home two years ago and during the racing season was a popular member of society in this city. She entertained lavishly at the Hotel Metropole, where she made her headquarters, and her racing stud was one of the finest at the track.

At the close of the last season here, which was brought to such an abrupt termination by the legislative measure putting the ban on the sport, Mrs. Langdon, who married her present husband shortly after her first husband's death, sold many of her thoroughbreds and returned east

Dispatches state that the sale of some thirty head of finely bred stallions to E. R. Bradley, the famous stock breeder, closes up her connection with "the sport of kings" and Mrs. Langdon proposes, it is said, to take a thrip through Europe. She will probably be gone for two years and on her return will make her permanent home in New York.

IN RECEIVERS' HANDS

BOSTON, July 27.—The first world's shoe and leather fair, now in progress at Cambridge, was placed in the hands of receivers yesterday. The alleged indebtedness of the fair is between $140,000 and $150,000. The receivers will continue the fair with a view of satisfying all the claims in full.

PORTOLA COMMITTEE ASKS ALL TO CONTRIBUTE FUNDS TOWARD GREAT FESTIVAL

SAN FRANCISCO, July 27.—The finance committee of the Portola Festival has issued a call for funds to carry on the work of preparation for the five days' celebration in October.

A total of $200,000 is necessary to carry out the program planned to fete the guests of Gaspar de Portola, and the finance committee confidently believes the citizens of this city and State will not be backward in responding to the call.

More than 25,000 letters personally requesting subscriptions have been sent out.

There are no special interests being served by the Festival, and the man on the street and on the farm will benefit equally by the influx of people, and the liberal spending of money which will follow the presentation of a worthy program.

Chinese to Parade

The Chinese contribution to the great all-California parade will be an unparalleled spectacle of Oriental color and gorgeousness. The merchants of Chinatown have enthusiastically taken up the idea and will spend many thousands of dollars on their part of the parade, which will include the great Chinese Dragon, carried by more than six hundred men.

The entrance of Don Gaspar de Portola, his meeting with the Queen and the scene at court, will be dazzling in their splendor, with real ambassadors and diplomats of world powers in attendance as at a real court of a European monarchy.

Taft to Be There

President Taft himself, who will open the Festival, will not be of greater importance than the doughty captain of Spanish Dragoons, who will be King for a week, with people of the entire world doing him homage.

With the Federal and foreign governments contributing so largely and so splendidly to the program and with the native Chinese entering so enthusiastically into the plans and responding so generously, it becomes absolutely essential for the remainder of the program, which is to be managed by the Portola Committee acting for the State, to be correspondingly magnificent.

Appeal For Funds

Here is the appeal of the Finance Committee: "It is absolutely necessary that every loyal citizen contribute his share to successfully carry out the plans for the Portola Festival, that it may redound to the credit of the city and the State.

"Voluntary subscriptions are now being called for and we trust you will come strongly to the front with an early and liberal response.

"If checks are sent, they should be made payable to the Portola Festival Committee, rooms 936-7-8 Phelan Building, et everyone assist to make the celebration a tremendous success.

"Very truly yours,
"LOUIS SLOS,
"F. B. ANDERSON,
"J. K. ARMSBY."

CURED AT SHRINE OF ST. ANNE

Many Miracles Said to Have Been Performed at Altar

NEW YORK, July 27.—One of the most remarkable religious demonstrations ever witnesses in this country has been brought to a close in the Roman Catholic Church of St. Jean Baptiste, in East Seventy-sixth street, where in a little silver case are treasured two small bones that are believed to be from the wrist of St. Anne, mother of the Virgin Mary. On the first of the nine days of the Novena remarkable cures were reported, among them being a woman who is said to have regained her sight. This and many reports of similar miracles caused the little church besieged day and night by the lame and the halt, and many pitiable scenes were witnesses.

The Halt and the Blind

Believing parents carried to the shrine children who had been ill from birth; others took men and women so crippled that they could not walk, and scores of the blind were led to the altar rail to kiss the little silver case and frequently utter their prayers to St. Anne for deliverance from their physical woes.

Th rush of supplicants became so great that special details of policemen formed the crowds into lines and were always present at the church to preserve order. Many persons seeking to be cured came from distant cities, and hundreds came from adjacent localities.

Recovers Sight

KANKAKEE, Ill., July 27.—Lillian, the 3-year-old daughter of Mr. and Mrs. Edward Fountain, was cured of blindness yesterday on the occasion of the annual pilgrimage to the shrine of St. Anne, at St. Anne, Ill., marking the close of a nine-days Novena.

Led to the altar by her mother, the child suddenly staggered back in affright, as her closed eyelids opened. Crying for joy, the mother pushed her way through the crowd of cripples and friends, and hurried with the little one to a nearby house.

At the age of seven months the child became blind from the effects of blood poisoning caused by whooping cough.

MACCABEES WILL HOLD A WHIST TOURNAMENT

BERKELEY—July 27.—Berkeley Tent, No. 86, Knights of Maccabees, will hold a whist tournament in Bonita Hall, Berkeley, Thursday evening. Dancing will follow. F. E. Wixon, W. B. Morton, W. H. Roach and Frank Ahlgren are the social committee in charge.

Bring me your oculist's prescription. I will guarantee it or refund your money. Cline, cut rate optician, 1059 Broadway.

Entire Stock of Men's Straw Hats Now Half-Price

M. J. KELLER CO.

Washington Street

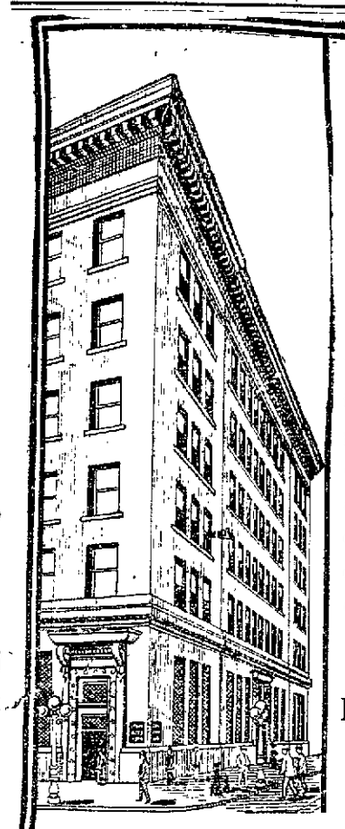

The Oakland Bank of Savings

With its extensive resources is in an exceptionally good position to handle the accounts of firms, corporations and individuals and can offer them every accommodation consistent with prudent banking.

Broadway and Twelfth Streets

Resources, $19,000,000

LEWIS the MEAT TRUST BUSTER

OFFERS MORE MONEY-SAVING MEAT SPECIALS

POT ROAST 4c to 6c lb
SHOULDER STEAK 4 lbs for 25c
RUMPS OF BEEF 5c per lb
VEAL STEAK 3 lbs for 25c
VEAL STEW 5c lb
HIND QUARTER GENUINE SPRING LAMBS 12½c lb

Fred Lewis

THE BUTCHER
467 NINTH STREET.

DRAKES PALMETTO COMPOUND

The great stomach and kidney restorative. Just one dose of Palmetto taken daily for a week or two has been known to cure some of the most obstinate diseases of the

STOMACH, LIVER and KIDNEYS.

We know it will produce just such radical cures. We have seen it tested in absolute chronic cases, in fact, cases where every other known treatment seemed to have failed and in none of them did Palmetto fail to produce speedy and lasting cures; those same people are as healthy and strong to-day as they ever were in their life. Lame back, headaches, shooting pains in the shoulders, quivering of the flesh, indigestion, no appetite, pains after eating, etc., any one or all of these symptoms indicate stomach or kidney troubles and treatment should not be delayed. We guarantee that one bottle of Palmetto will do more genuine good in such cases than all other medicines you have ever taken combined.

We guarantee every bottle; if it fails to cure, take the empty bottle back to your druggist and get your money back.

Bright's Disease. Drake's Palmetto cured me of Bright's Disease. I have bought and given away four 75c bottles to my neighbors. Wm. D. Sweet, Plessis, N. Y.

Indigestion, Constipation and Catarrh. Your Palmetto has cured me of indigestion, constipation and catarrh of the head. I shall never be without the grand medicine. Mrs. L. Boyd, Rector, Clay Co., Ark.

At all druggists; two sizes, 50 cents and $1.00. The Drake Co., Wheeling, W. Va.

WHY PAY ICE BILLS

Lowell's Iceless Refrigerator. Cheaper and Better. Call and Examine.

RADIO MANUFACTURING CO.
Sole Agents,
1065 Washington st., Oakland.
Agents Wanted.

CONVICTS SHOT FOR FIGHTING

One Killed and Other Injured By Guard in Washington Penitentiary

WALLA WALLA, Wash., July 27.—Because they refused to heed the command of Fred Staff, a guard at the Washington State Penitentiary, to cease fighting, Convict John Allen is dead with a bullet through his right breast, and Joseph Reed, alias Alexander Rene, another convict, lies in the prison hospital, shot through the right arm.

The fight and subsequent shooting occurred shortly after 1 o'clock yesterday afternoon, just as the prisoners in the penitentiary jute mill were going to work. The two convicts, it is said by the prison officials, had quarreled several days ago over matters connected with their work in the jute mill, and when they met this afternoon immediately started fighting, attempting to stab each other with scissors used by them in their work. They were warned to desist, and, disregarding the order, Guard Staff fired at the struggling combatants, with the intention, as he afterward said, to merely wound Allen, who seemed to be the aggressor.

INDIAN BOY CHARGED WITH DEADLY ASSAULT

JONE, July 27.—Albert Journey, an Indian boy at the Preston Reform school, has been placed under arrest because of a vicious attack he made upon Attendant J. W. Strawn of the institution in an attempt to escape. Strawn was working in the kitchen and had a gang of boys under him. Journey was one of them, and he picked up a small hatchet used for cutting kindling and began beating Strawn upon the head with it. Strawn warded off the blows as best he could and finally succeeded in subduing the youth, although badly used up. Strawn is able to attend to his duties.

Because of the nature of the assault, Superintendent Randall of the institution has turned Journey over to the civil authorities to handle. He will be charged with an assault with a deadly weapon with intent to commit murder

EXPECTS A BIG BUSINESS

W. S. Garrett of the Jackson Furniture Company returned yesterday from Grand Rapids and Chicago, where he has been attending the July Furniture Exhibition. Mr. Garrett states that buyers came in large numbers from the South, the extreme West and particularly from the Middle West, and they were all buying goods and stipulating early delivery, which means apparently the dealers need the goods and that manufacturers will have all the trade they can take care of. These conditions only emphasize the confidence prevailing that there will be the biggest kind of a fall business all over the country. The sales in Chicago and Grand Rapids will equal the big season of 1907. Every large furniture store on the Pacific Coast had a respresentative in the market. Mr. Garrett was one of the heaviest buyers from the West and states that the orders manufacturers get from Oakland makes them sit up and take notice.

Hale's GOOD GOODS

Visit our Hair Dressing Parlors

You will find the department splendidly equipped with experts in charge. Hairdressing, shampooing, scalp treatments, children's haircutting and manicuring. Also hair puffs and switches made. All prices are moderate.

Favorite Waists for Summer

Lawn and Lingerie Daintily Trimmed

95c to $5.00

White waists are in vogue for these warm days; lawn and lingerie having precedence over other styles. We have them in elegant variety priced at 95c, $1.25, $1.50, $1.95, $2.95, $3.95 and $5.00.

All are made of good quality material and daintily trimmed with laces, tucks and embroidery.

Women's Sleeveless Vests

A Splendid Lot of 40c Values 25c Each

This sale of women's sleeveless vests offers a lot of regular 40c values at 25c the garment.

They are made of Swiss lisle thread combed yarn. Many are trimmed with Valenciennes lace run with silk tape. Others have fancy lace yokes. These are exceptionally fine garments, and the low pricing insures a saving on each one you buy.

Superior Wash Goods

Fine Fabrics for Fall

8¢ yd.

Crepe Moire Suitings

A new fall fabric, 27 inches wide; suitable for dresses. It comes in dark colors in figured and striped effects.

Plain Blue Chambray

Fine wash material, 27 inches wide. Used for dresses and children's jumpers.

Good Values in Towels

9c Each—Cotton huck towels, 18x36 inches; all plain white; neatly hemstitched.

14c Each—Bleached Turkish towels, 20x40 inches; all neatly fringed.

Hale's GOOD GOODS

11th and Washington Sts.

2 DAYS MORE
OF OUR
JULY SWEEP SALE
MEN'S CLOTHING

Suit Prices	$12.85	$15.85	$18.85
Formerly	$15.00 to $17.50	$20.00 to $22.50	$25.00 to $30.00
Trouser Prices	$2.15	$2.85	$4.35
Formerly	$3.00 to $3.50	$4.00 to $4.50	$5.00, $6.00 and $7.00

Youth's Long Pant Suits, Ages 10, 12, 14

Fine All Wool Materials in Good Patterns. Regular Prices $10.00 and $12.00.

$4.85

Special--Boys' Knicker Suits. Two Pairs of Pants. Regular Price $5.00.

$3.65

C. J. HEESEMAN

Bill at the Bell Refreshing In Almost Every Detail

William Windon, in his laughable presentation of a negro nurse girl, is among the headliners at the Bell Theater this week, and is proving a refreshing departure from the stereotyped black-faced comedy player.

The entire program is of more than usual excellence. Mabel Carey, assisted by Jack Van Epps at the piano, renders a number of catchy songs, with a half dozen changes of costume, which set off to good advantage her charming type of beauty. Her descriptive recitation of "The Derby," with the aid of a racing picture thrown on the screen is vividly realistic.

More of a racing atmosphere is contributed by Jack Wyatt and Blanche Rice in a sketch entitled "The Unexpected." There is plenty of fun and action over the running of a mythical horse race and the subsequent winning of a large sum of money on a horse whose name, "Lady Bird," appealed to the impressionable young woman in the skit. They are good performers and handle the many comedy situations in a manner to delight all.

Mlle. Rialta and company, in "The Artist's Dream," portray the artistic in vaudeville in a series of living pictures, beautifully posed, a few in a somewhat darink style, while Louis Mintz, as artist and painted, works at his canvas, singing as he paints, transferring the vision to the canvas.

Gilliban and Murray, billed as "the emperors of black face," go well with their songs and stories, and in the impersonation act get a good hand for their clever work.

$20

Full Size

Solid Brass Bed

At About Half Price

The solid brass bed pictured above is sold in most stores for $40.00 and $45.00; the continuous posts are 1 inches in diameter; the lacquer is baked on to prevent tarnishing. On sale at Breuner's for only $20.00

Store News

This week we are having an introductory sale of Breuner's Twins—a spring at $2.95 and a mattress at $2.95. See them in a Thirteenth-street window.

Someone who purchases his furniture at Breuner's will receive a $5000 home consisting of a six room bungalow and lot 50x130 ft.

This valuable gift is located in East Piedmont Heights and will be presented absolutely free to a Breuner customer.

Are You a Breuner Customer ?

Your Credit is Good — Breuner's — 13th & Franklin Sts. — Between Broadway and the Narrow Gauge

SUFFRAGETTES INVADE COLLEGE

Doctrines to Be Taught to 2000 Students at Columbia University

NEW YORK, July 27.—The fight for woman's suffrage, backed by the Equal Franchise Society, of which Mrs Clarence H. Mackay is president, has been taken up at Columbia university, where 2000 summer students are now attending classes. A majority of these students are women teachers. In the first of a series of lectures, Dr. John Dewey, professor of philosophy, spoke on "Some Educational Aspects of Equal Suffrage."

That the educational situation of the country would be greatly improved if women were enfranchised was one of the arguments advanced by Professor Dewey. He deplored the fact that, because of the tendency of public officials to keep down the salaries of women teachers, the public fails to place a true value upon the work of women educators.

"There might be some justice in denying to women the privilege of franchise," Professor Dewey said. "If she were not permitted to own real estate or was not required to pay taxes on her holdings."

He then discussed the injustice of the system which did not carry with it the privilege of a voice in the management of all public affairs.

HORSE STUMBLES; THROWS DRIVER OUT ON HEAD

ALAMEDA, July 27.—Due to the shifting of the planks on the Fruitvale bridge last night a horse driven by Antonio Masenti, driver for the Del Monte dairy, caught his leg in one of the openings and threw the driver out of the wagon.

Masenti landed on his head about twenty feet distant and sustained some severe cuts on his face and hands. Dr. Thomas Carpenter was called to the scene of the accident and assisted in cutting away the plank of the bridge in order to liberate the imprisoned horse.

The accident occurred about 8 o'clock last evening. Masenti was driving over the bridge into this city. He was knocked unconscious by his fall. Dr Carpenter carried the injured man to a neighboring house, where he was revived. Several stitches were taken in his forehead, which were cut by a nail in the bridge.

FEW PROTESTS ON ASSESSMENTS

Only Six Filed in City Before the Board of Equalization

At a meeting of the city Board of Equalization last night a record was made which will probably stand for some time. It was the last night on which applications for reductions could be heard yet only six small ones were presented. One of these was plainly a clerical error. As there are some 30,000 pieces of property it is considered remarkable by officials that only six protests were filed.

The work also demonstrates that City Auditor and Assessor George Gross has done his work this year with remarkable precision and accuracy. There was only one clerical error and the other applications for a reduction were founded on things that were excusable. For instance, the application for a reduction of Al Dabney for the improvements on his property at Second and Franklin streets, from $3200 to $500, was granted because of a fire that totally destroyed his plant last May. The other applications were insignificant. They were:

Agnes F. Austin, from $4750 to $2000, on improvements at East Tenth street and Seventh avenue, granted; M. Goldstein, from $5000 to $4900, on improvements at Ninth and Grove streets, granted, L. Guaragga, from $1500 to $1600, on improvements at Seventh and Chester streets, granted. M L Fowler (representing Centennial Presbyterian Church), from $1450 to $1000, granted, F T. Watson (Rose Brick Company), from $8000 to $3500, clerical error, granted.

Many people with chronic throat and lung trouble have found comfort and relief in Foley's Honey and Tar, as it cures stubborn coughs after other treatment has failed. L M Ruggles, Reasnor, Iowa writes: "The doctors said I had consumption, and I got no better until I took Foley's Honey and Tar. It stopped the hemorrhages and pain in my lungs and they are now as sound as a bullet." For sale at Wishart's Drug Store, corner Tenth and Washington streets.

NEW LAWS FOR NICKLE THEATERS

Ordinance Will Regulate Construction of Exits and Placing of Seats

At a meeting of the City Council last night an ordinance was introduced regulating the moving picture theaters. It provides that where five cent theaters are not located in Class A, B, or C buildings that it must be plastered with sheet metal so as to make it as fire proof as possible. There must also be constantly on hand approved fire apparatus. Provision is made to prevent the overcrowding of the theater. The aisles must be at least three and one-half feet wide and the seats must be at least 32 inches apart from center to center. It is further provided that there shall not be more than six seats intervening from aisle to aisle. These conditions are purely to restrict the theater managers from crowding their patrons into the theaters like sardines in a box.

The ordinance names the kind of fire fighting apparatus that must be had, the number of exits, which is the same as in the existing ordinances. It also regulates the construction of the box from which the moving picture machine is operated.

President Pendleton referred the ordinance to the Ordinance and Judiciary Committe of the council, where it will be considered at length.

ELECTROLIERS FOR WASHINGTON ST.

Will Be Erected From Seventh South to First in Near Future

Washington street is to have electroliers from Seventh street south to First street. Councilman William J. Baccus, assisted by Councilmen Vose and Stachler, made a fight for the proposition and after a hard struggle won out.

The principal reasons advanced by the proponents of the measure were, that Washington street was a business street and that it was soon to have an additional railroad depot at Third and Washington and that it should be lighted.

The objections urged against it by Councilman Ellsworth, chairman of the finance committee, was that the electroliers of the city were now costing the tremendous sum of $102 000 a year for lighting and that additional expense in this direction was impossible.

Stachler said that as they were going to have plenty of cheap power soon, it was advisible to go ahead with the installation of the lights.

Councilman Vose was in favor of the improvement because the street had been accepted by the city and thought the lights would be an attraction to such as that end of the city is entitled to. He urged that Washington street property owners had paid their taxes without complaint and that they were entitled to some consideration at the hands of the council.

J. Pantosky, a property owner, said that he had already erected one building on Washington street, costing $75,000, and that he would immediately erect another six-story building in event the electroliers were installed. He further promised that the street would be permanently paved.

On final vote Councilmen Ellsworth and Everhardt were the only ones opposed.

DENY LICENSE TO RAILROAD MEN'S CLUB

An attempt was made at a meeting of the City Council last night to have what is equivalent to a free liquor license granted to the Railroad Men's Social Club, but the measure was sat upon by the majority of the council without debate. The members of the council adhered to the policy outlined some time ago that it would not grant additional licenses to clubs.

Councilman Elliot stated it was wrong in principle and that he would not under any circumstance vote for any new social clubs. The application was denied without further debate.

CITY OFFICIALS PRAISE WORK OF ATTORNEYS

The City Council by resolution last night formally thanked Attorney Carl Abbott and praised the work of the late City Attorney J. E. McElroy, for their untiring and brilliant work in carrying the water rate suit of 1900 to a successful conclusion before the Supreme Court. The resolution was unanimously adopted as put by President Pendleton.

EXTRADITION TREATY SIGNED

WASHINGTON, July 27.—An extradition treaty between the United States and the Dominican Republic, signed at Santo Domingo on June 19, was ratified and made public by the senate yesterday.

ILLINOIS SOCIETY HOLDS ANNUAL PICNIC

The annual picnic of the Illinois society was held Saturday at Stege in East Bay Park. The day was perfect and the attendance larger than has gathered at any of the picnics of late years. About seventy-five members and their friends were in attendance.

A bountiful basket dinner was served and after dinner Rev. Mr Mesden, pastor of the First Methodist Church of Springfield, Ill., made a short address. Beyond this no attempt was made at a literary program.

The day was full of enjoyment for all. Among those present from Oakland were Vice-President Sweet and Mrs. Sweet, Secretary C. M. Shute Treasurer Mrs. Anna Cannon and Mrs. Cannon, M. L. McKinney, Mr. and Mrs. Piri, W. H. Graham and Mrs. Graham, Miss Bunday and her mother and sisters, and B. C Read, A. E Hall, Mrs Hall. From Berkeley—President William F File and daughter, Daniel W. Clark and family, Rev Mr. Mesden and Mrs. Mesden, R. L. Harris and Mrs Harris.

The society was handsomely treated by the management of the park.

IS YOUR BLOOD THIN AND POOR?

Then Read What This Wisconsin Woman Says About Her Own Case.

In no disease is delay or neglect more dangerous than in anaemia, or poverty of the blood. This disorder is common in persons who are overworked or confined within doors and makes its approach in so stealthy a manner that it is often well developed before its presence is recognized.

But taken in time the disease is readily curable, the specific being a tonic medicine which increases the number of red blood corpuscles, thus enabling the blood to carry the life-giving oxygen to all the tissues of the body. Such a tonic is Dr. Williams' Pink Pills. These pills have had unbounded success in curing this stubborn disease because of this wonderful property.

The following cure of anaemia by Dr. Williams' Pink Pills deserves a careful reading by every person, whose blood is impure. Mrs Ida Keller, of R. F. D. No. 6, Tomah, Wis., says:

"About ten years ago my health began to fail. I was all run down, could not do any work, had no appetite and was not able to sleep. I had night sweats, which were very weakening, and my feet and limbs were swollen. My stomach was in such a bad condition that I could not even retain the doctor's medicine. My head ached all of the time and I was subject to dizzy spells. I became reduced in weight from 148 to 106 pounds and was confined to bed for days at a time.

"I was under the care of two doctors, but they gave me relief only for the time being. One of the doctors told my husband that it would be only a short time before I would be in the first stages of consumption. My mother finally advised me to try Dr Williams' Pink Pills and, while I didn't have any faith in them, did so to please her. Before I had taken the pills long I felt much better. I took several boxes and was able to do my work again. I gained rapidly in flesh, could eat without distress and soon felt like myself again. I always speak well of Dr. Williams' Pink Pills, for I know that they saved my life."

Dr. Williams' Pink Pills are sold by all druggists or sent, postpaid, on receipt of price, 50 cents per box; six boxes for $2.50, by the Dr. Williams Medicine Co., Schenectady, N. Y.

SPRING SURPRISE ON 'GRAVEL KING'

Friends Storm House of Henry Peterson and Spend a Jolly Evening

Completely surprised were Henry Peterson and wife in their beautiful new home, 313 Warwick street, last Saturday night, when three big automobiles filled with business associates of Peterson stormed the latter's domicile at 8:30 o'clock. Peterson, who is known as "The Gravel King," has been for many years in active business in this city. His yards at the water front, foot of Webster street, are familiar to those in building lines and commercial circles. Incidentally Peterson has acquired a host of friends and acquaintances, who were pleased when he and his wife and daughter moved into their elegantly-furnished new residence situated in the fashionable Adams Point district.

A select coterie of Mr. Peterson's friends carefully planned to give him a "surprise visit." Last Saturday night was the time set for the affair. He was induced to remain at home the entire evening through an appointment with a "Mr. J Jones," who was to call and consummate a business deal.

So secret were the plans kept that Peterson was totally in the dark as to the advent of the visitors and not until three big autos in front of his house emitted a "honk-honk" chorus was he enlightened to the fact that Mr. J. Jones was a myth.

The visiting party numbered a dozen and came armed with all kinds of refreshments, including a cold collation furnished by a leading local cafe. Mr. Peterson and his wife accepted the surprise visit with joyful feelings. The company invited in were shown through the handsomely furnished Peterson home. Toasts to the future health and happiness of the Petersons were responded to in felicitous phrases and until nearly midnight the pleasant affair was continued, when the surprisers bade the Peterson household good night.

Among those who engineered the surprise party were City Wharfinger J. B. Greer and J M. Heinold. With them the visitors included S S. Austin, John Brandtjen, William Dunston, Fred Genaux, L. C. Stafford, W. A Van Horn, H Brandtjen and Harry Mason, all well known in business circles.

TRAINS DELAYED BY LANDSLIDES

Many Cars Derailed as Result of Washouts in Middle West

GREAT FALLS, Mont., July 27.—Considerable loss has been sustained by the railroads and traffic has been interrupted by the heavy rains of the past few days. Near Cascade yesterday a Great Northern passenger train, running between Great Falls and Butte, was derailed by a washout. The engine and two cars were overturned, but no one was hurt.

Fourteen cars were piled up at Johns water tank on the Great Northern when a freight train went into the ditch on a piece of soft track. The conductor was slightly injured.

At Alhambra two landslides, each about 100 feet wide, covered the Great Northern track and will obstruct travel for eight hours or more.

CHINESE STUDENTS TO MEET.

Chinese students of the San Francisco Alliance will hold their annual conference at the Presbyterian Church, 911 Stockton street, San Francisco, on the evening of July 31. Ming S. Low, chairman, will officiate during the evening.

Y. M. C. A. MEMBERS PLAN CAMPAIGN

Increased Members and Social Activities Discussed at Last Night's Meeting

Members and directors of the Young Men's Christian Association, as well as many young men interested in the work of the institution, met last night in Maple Hall, for the purpose of increasing membership and discussing plans for the future. Invitations had been sent to the pastors and clergymen of the different churches of the city, with the result that a large number were present and gave short and interesting talks regarding the work of the association.

At the conclusion of the business discussion, there was a social session, including music and singing by the members of the association, and the serving of refreshments.

The following committees were appointed. Reception, employment, boarding houses, visiting the sick, membership, religious meetings and Bible study.

Plans for the new building of the association were exhibited for the first time by F. L. Starrett, secretary of the association, who stated that approximately $45,000 of the subscribed building fund had been paid in.

BLOCK HARRIMAN ROAD IN CANYON

Porter Brothers Purchase and Fence Only Outlet For Railway

PORTLAND, Or., July 27.—The Oregonian today prints a special from Grass Valley, Or., which indicates that Porter Brothers have already inaugurated a vigorous campaign against the Harriman system in railroad construction up the Deschutes canyon. During the past twenty days the Harriman contractors have built at heavy expense a wagon road over government land from the summit of the canyon to the river level at Horseshoe Bend a point where, the special states, the surveys conflict and where there is apparently room for only one road. To gain the summit of the canyon from Grass Valley it is necessary to pass through an entrance to the canyon. This entrance Porter Brothers are said to have purchased and fenced. The coup is stated to have bottled up the Harriman party in the canyon with but a small part of their grading outfit with them and no way to get the rest of it in. A portion of Porter Brothers' equipment arrived at the entrance to the canyon last night and, the special states, an effort will be made today by Porter Brothers' outfit to go down to Horseshoe Bend over the Harriman wagon road and locate a camp almost at the very base of Harriman's operations.

MURDER MAY LEAD TO EXPULSION OF MYSTICS

PORTLAND, July 27.—Sooth-sayers, fortune-tellers and their kind are to be driven from Portland as the result of the murder of Dr. Roy A. Miles Collins, Saturday, by his wife. Mrs. Collins admitted that fortune tellers and mediums had fed her jealous suspicions against her husband, and the police believe that these clairvoyants are indirectly responsible for the murder. Mrs. Collins said she told these people that she believed her husband was untrue to her and they assured her that her surmises were correct.

REPORT ON DEFUNCT BANK NEARLY READY

SAN FRANCISCO, July 27.—Superintendent of Banks Alden Anderson expects to have a complete report of the affairs of the defunct State Savings and Commercial Bank by the end of this week. The $600 discrepancy discovered the day the bank was closed, involving the name of the late William Von Meyerinck, has not yet been cleared up. There are other irregularities in the books which are not being made public, because they may be cleared up by the time the expert gets through with the books.

ROCK ISLAND IS READY FOR MOTOR EXPERIMENTS

CHICAGO, July 27.—The Rock Island system is prepared to undertake extensive experiments with the operation of passenger motor cars to demonstrate their capability for different kinds of service. An order has just been placed for a fifty-five-foot gasoline car of the McKeen type, which has been extensively used for branch line service by the Union Pacific and tests will also be made with a gasoline electric car.

WELLMAN

Peaches

Just Perfect—for the Connoisseur

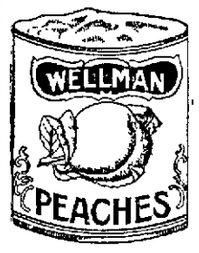

Ripe

Sweet

Delicious

Vinous Flavor—In Pure Cane Sugar Syrup

WELLMAN means QUALITY FOOD

Fruits, vegetables, sea food, coffee, teas, many package groceries

"Delicious things for your table Come under the Wellman label"

At your grocers—if not, send us his name—we'll see you get it—and will mail you a beautiful recipe booklet.

WELLMAN, PECK & CO., San Francisco

FARMERS & MERCHANTS SAVINGS BANK

Broadway, nr. 12th St., OAKLAND, CAL.

OFFICERS.

Edson F. Adams.. Pres.
S. B. McKee....V. Pres.
Geo. S. Meredith.. Cash.
F. C. Martens, Asst Cash

A saving business exclusively.

Interest on all deposits at the highest rate consistent with conservative banking.

Small accounts welcomed.

Drafts and certificates of deposit issued.

THE FAIR 955 Washington Street

Oakland's Bargain House

SPECIALS FOR WEDNESDAY

Cloak and Suit Department

Swell line of Tailored Wash Suits; regular $4.50 to $10.00 values, from ..... $2.00 to $4.50
Khaki Suits; $4.50 values for $2.00
Khaki Suits with divided skirts; regular $7 values for $4.50
Wash Skirts; $1.00 to $3.00 values, from ..... 65c to $1.50
Black Sateen Tailored Waists; regular $2.00 values for ... $1.45
Tailored Shirt Waists in ginghams and lawns; $1.25 values for ..... 75 cents
Wash Petticoats ..... 50c up

Extra specials for this week in our

CUT PRICE LINEN AND DOMESTIC DEPTS.

$1.50 Large Hemmed Bed Spreads, $1.00.
$2.00 Large Fringed Bed Spreads, $1.39.
8c Bleached Muslin 5c yard.
6c Unbleached muslin, 4½c yard.
12½c Bleached Pillow Cases, 8½c yard.
20c Bleached Pillow Cases, 12½c yard.
35c Bleached Sheets, 39c yard
75c Bleached Sheets, 49c yard.
85c Bleached Sheets, 59c yard.
$1.00 Bleached Napkins 69c dozen.
New Outing Flannels, 7½c, 8½c and 10c yard.

Hosiery & Underwear Dep't.

Children's Fleece-lined Shirts and Drawers 25c
Infant's Wool Shirts 25c
Ladies' Vests (large sizes) 25c
Ladies' Fleece-lined Vests and Pants 50c
Ladies' All-wool Vests $1.00
See window display.

SHOE DEPARTMENT

SPECIAL.

$3.50 Oxfords	$2.50
$3.00 Oxfords	$1.95
$2.50 Oxfords	$1.75
$2.00 Oxfords	$1.50
$4.50 Shoes	$2.50
$3.00 Shoes	$2.00
$2.50 Shoes	$1.75

CROCKERY and HOUSEHOLD GOODS

Extra large tin dish pan, regular 25c special 15c.
Six piece glass Butter Set, regular 60c, special 35c.
Jelly Glasses, regular 35c, special 29c.

SPECIAL SALE OF SCRIM

White figured and color striped Curtain Scrim; regular 15c value—Sale price 12½c.

MUSLIN UNDERWEAR DEPARTMENT

Corset Covers 35c and 50c value—each 25c
White Skirts, $1.50 and $1.35 value—each 98c
Gowns $1.00 and 75c value—each 48c

TO FIGHT WATER RATE CASE REHEARING

City Officials Decide to Contest Renewal of Famous Suit

THREE COMPANIES ARE INTERESTED IN OUTCOME

City Attorney Stetson and Special Counsel to Look After Oakland's Side

Mayor Mott, City Attorney Stetson and the members of the City Council met last night in executive session to discuss what action the city would take in the application of the People's Water Company for a rehearing of the water rate suit of 1900 before the Supreme Court. The city officials and the councilmen unanimously agreed to oppose the petition for rehearing which is to be filed by the People's Water Company. Not only is the People's Water Company petitioning the Supreme Court to grant a rehearing of the issues raised by the Hart suit, but the Spring Valley and Marin County Water companies also wish the celebrated decision reviewed.

Valuable Rights

The rights of the city that were determined by the Supreme Court are very valuable, according to Mayor Mott, and should be preserved. When the petition comes up for hearing City Attorney Stetson and the special counsel of the city will be in court to present the side of the city.

To change the opinion of the court it would require one of the judges, who concurred in the opinion, reversing himself. The decision as it now stands is the law of the State of California and the water companies find the doctrines laid down by the decision a trifle inimical to their interests.

To Oppose Rehearing

In speaking of the matter Mayor Mott said:

"We will oppose the rehearing of the water rate case. There are so many interests not only of this community but other communities safeguarded by the decision that a reversal of it would work much injury. The decision is very far reaching in its effect and is a step toward the inevitable—municipal ownership—and for that reason I do not believe that it should be disturbed. City Attorney Stetson and the other attorneys in the case will look after the interests of Oakland and when the petition is presented will appear before the Supreme Court."

15 GIVE CUTICLE TO INJURED LINEMAN

Second Donation of Skin to Man Burned By Electricity Is Made

(Continued From Page 1.)

to be the first to show their devotion to a brother in distress.

Three Graftings

Thus far, there have been three graftings made, the third taking place this morning at the hospital referred to. Cuticle has been taken from twenty-five linemen and placed on the burned frame of Heyene and the end is not yet.

This morning, Dr. Majors, in a short interval between several removals of tissue from one of the volunteers, informed a representative of THE TRIBUNE that there would be another grafting necessary and in that grafting the skin of fifteen more men would be required.

The newspaper man communicated this information to a number of linemen who were awaiting their turn to go on the operating table for the purpose of showing their devotion to their suffering comrade, and, in an instant, there was a hearty response from one of the men which seemed to express the sentiment of the others who were waiting.

"Well, they will be on hand. You need not be afraid of that. Heyne can get a hundred more men if they are needed. You can say, at the same time, that they will all be union men, too."

It was announced, yesterday morning, that at least fifteen more volunteers would be required for the grafting today and, last night, there were in Dr. Major's office more than twenty young stalwarts who announced their willingness to part with skin for the benefit of their fellow-worker.

But several of the volunteers had to be turned away for the reason that the surgeon stated he would not be able to operate upon more than fifteen, or thereabouts, today.

Willing Volunteers

A list of the men who were to go on the table this morning was then made up and those who were not placed on it stated that they would be ready at any other time they might be called on. These will have another opportunity for the reason, as has been intimated, another grafting must take place.

The men who were selected accordingly asked for "a day off" from the companies by which they are employed and assembled at Providence Hospital this morning, all being ready to go on the table at the early hour of 8 o'clock.

These self-sacrificing young men were as follows: I. W. Ney, 571 Seventeenth street; Eldon Miles, 2162 Market street, San Francisco; J. A. Wakefield, Fourth and Howard streets, San Francisco; J. A. Johnson, 2972 Bush street, San Francisco; A. McIsaac, 706 Fourteenth street; John McMahon, 2162 Market street, San Francisco; Emmett Toothacker, 2162 Market street, San Francisco; John Steele, Berkeley; S. D. Kimball, Berkeley; John De Meares, Melrose; Edward Horn, 844 Isabella street; Edward Worth, 1509 University avenue, Berkeley; E. Gilmer; H. T. Meredith, 569 Jones street; E. Moore, Oakland.

Reserve List

The volunteers whose devotion was reserved for another time were Robert Miller, Frank McGuire and Thomas French, all of San Francisco, and Peter Baumgarten of 2132 Valencia street in the same city.

The men in the first list waited their turn in the solarium in the south end of the hospital. In regular order their left arms, at the muscle, were scrubbed clean by one of the pleasant faced nurses and was then swathed with a bandage like which they had received in the linen which the child received in the ablution and to prevent the possibility of their coming in contact with microbes of any kind.

The men called it a "day off" and such it was to all intent and purposes, for the reason that there was not the slightest indication that there was any dread of the coming ordeal or, in fact, that the matter had any place in their minds. They talked pleasantly, even flippantly, and when a nurse came from the operating room and notified them that another subject was required, there was not the slightest hesitancy on the part of the person who was first encountered by the nurse in responding to the call.

And thus the work went on, each of the volunteers, as soon as he was liberated from the operating room donning the garments which he had laid aside in preparing for the operation and leaving for home or some rendezvous where later he was to rejoin some of his associates.

Two at a Time

There were two volunteers in the operating room all the time. One lay upon a table with his left arm denuded of shirt sleeve, but bandaged as above described, but over him and in a special manner over the left arm, was spread a large white sheet. This man was waiting his turn while on another table lay the man who was yielding up his cuticle under the razor of Dr. Majors.

The left arms of the subject under operation was placed upon a smaller table. Close at hand stood two nurses, one ready to attend to any immediate want of the operating surgeon, while the other, with a pair of skin extractors, drew the cuticle tight, rendering it all [illegible] surgeon to cut the skin from the member.

[illegible] for the removal of the flesh was a razor, the side that came in contact with the skin being flat, the other being concave.

The edge of the instrument was as keen as human skill could make it and little resistance was opposed by the cuticle when the surgeon inserted the edge between the skin and the muscle. Gradually the skin rolled up in various sizes on the concave side of the blade, the size of the piece being determined by the surgeon.

When the cuticle was detached from the arm, it was deposited by the operator in a basin which stood adjacent and which was in charge of another nurse.

Grafting Process

In this basin there was a saline solution. In this solution the nurse, by means of a wooden spatula, opened out the skin which curled up as soon as it was taken off the blade of the razor, and spread it out to its full dimensions upon a filmy piece of guttapercha, to which the skin adhered. When this was done, the nurse handed spatula, guttapercha and the adhering skin to the assistant surgeon, Dr. A. A. Alexander, and by the latter the cuticle was placed upon the bared and burned breast of the unfortunate lineman. The guttapercha and the spatula were then removed, the former being restored to the basin with the saline solution and the guttapercha being placed aside.

Heyne, the man for whom his friends were sacrificing themselves, lay on a table, and although his breast showed how awfully he had been burned, yet he never uttered a moan. It was evident, however, that he was in pain, but no other indication of the fact was noticeable save the compression of the lips when the seared surface received even the tenderest touch of the skin, which was being superimposed upon his own destroyed cuticle. Heyne was under no opiates and the same is true of the men who were making their sacrifice for him. From time to time, however, his eyes turned in their direction and in them was a look of gratitude to his friends which the latter did not fail to appreciate.

The grafting did not come to a close until after the noon hour, and there was not one of the men who had figured in it who was willing to admit that he had experienced any pain. One of the volunteers said that he felt something like a little burn, "but it didn't hurt," and another pointed to tatto designs on his arms.

M'ENERNEY ASKS FOR REHEARING IN OAKLAND WATER RATE CASE

Today Garrett McEnerney, attorney for the People's Water Company, filed a petition in the Supreme Court in San Francisco for a rehearing in the case of the City of Oakland vs. the Contra Costa Water Company.

This is the famous water rate case tried by Judge Hart, who rendered a decision in favor of the corporation.

The Marin County Water Company has also field a petition as amicus curea for a rehearing in the same case.

Tomalty Case May Be Taken Into Another Branch of Court

SAN FRANCISCO, July 27. — Attorneys Choynski and Costello, together with James C. Tomalty, appeared in Judge Lawlor's court this morning in connection with the charge against the latter of the misappropriation of $60,000 from the treasurer's office. On motion of District Attorney Langdon, the proceedings were put over for two weeks.

Theodore Kytka, the handwriting expert, who is the chief witness against Tomalty, was also on hand and stated that he was extremely anxious to conclude the case. It is possible that the matter will be transferred to another criminal department of the Superior Court as the Calhoun case is expected to occupy Department 11 for many moons to come.

Dead Bodies of Two Miners Are Found at Bottom of Shaft

WINNEMUCCA, Nevada, July 27. — The dead bodies of H. L. Edwards and Edward Gillett were found yesterday at the bottom of a forty foot shaft on a claim they were working about five miles from Mud Springs. It is believed they were asphyxiated, as the men who brought the remains to the surface were nearly overcome by the foul gas in the shaft.

Edwards, whow as a well-known mining man, with extensive interests in this county, formerly resided in Salt Lake and is said to have been a brother of the State auditor of Utah.

FACE DEATH IN YACHT ON THE BAY

"Nancy Lee" With Pleasure Seekers on Board Driven on Sea Wall

With a party of twelve aboard, the "Nancy Lee," with Captain Fred Murdock, owner, at the wheel, was driven against the sea wall on the north side of the estuary near Alameda, Sunday afternoon and narrowly escaped capsizing in the eddies of the bay.

The little craft, which is one of the finest yachts in this part of the country, was sailing down the estuary in the teeth of a stiff gale, when the steering gear broke and she whirled broadside in the heavy current.

The engines were brought to an immediate standstill, but, unable to reef in the sails in time, the boat was driven against the stone wall which runs parallel with the tide course, and for several moments seemed hopelessly doomed.

The craft was driving thirty knots an hour at the time of the accident and was landed high and dry on the wall by the force of its own impetus.

A passing scow lent assistance after an hour's anxious wait on the part of the passengers and the boat was towed off, considerably battered about the bow, but otherwise uninjured.

Except for severe fright, none of the passengers were seriously injured. The yacht is now in the repair shops. The damages will amount to less than $100.

Captain Murdock is well known in the bay vicinity as an expect yachtsman.

CHILDREN WEEP AT DIVORCE TRIAL

Dramatic Scene in Court Room When Little Ones Prefer Mother

SAN FRANCISCO, July 27. — Weeping as though their little hearts would break, the four children of Thomas F. Lacey and his wife Helena, who for five consecutive days have been warring before Judge J. M. Troutt in the Superior Court, for divorce, the custody of the babes and a division of property, furnished an exciting tension in the crowded court room today when they expressed a preference for their mother.

The oldest child is 10 years and the youngest is four. Three of them have been attending the Holly Park school, and as they sat upon the raised witness platform and looked over the sea of faces, they could see their teacher, Miss Gertrude Cohen, of 2108 Baker street, and their principal at the Holly Park institution, Miss Alice G. Regan of 2037 Ellis street, among the court gathering.

During the trial of the divorce suit the little ones were kept outside of the courtroom, occupying a greater portion of the time the judge's chambers. The evidence was not for them to hear, but there have been so many conflicting statements as to which parent the babes should prefer, that Judge Troutt had the children brought into court to express their own choice.

SICK, HE WANTS TO BE RELEASED

Pleads Guilty to Felony But Asks Court's Leniency Pending Judgment

Joe Regenders pleaded guilty in the criminal department of the superior court to assaulting one M. C. George with a deadly weapon and asked that his case be referred to the probation officer. This Judge Waste agreed to do and then the prisoner had another request to make. He represented that he was a very sick man and said it would work great injury to his health to be confined in the county jail pending the report of the probation officer. In view of this he wanted the court to permit him to go at large until then.

Dr. Lilienranz, who has been attending Regenders professionally, was present and testified that the prisoner was in reality a very sick man. He was suffering from some abdominal trouble, the exact nature of which could not be stated without a surgical operation, and he believed that if the court could find itself clear to accede to Regender's request it would be the best thing for his health.

Judge Waste said that Regenders had pleaded guilty to a felony and that it was not within his power to give the man his liberty pending final judgment. However he ordered a special diet for the prisoner in the county jail and instructed the sheriff to see that the sick offender is made comfortable in prison until his case is finally disposed of.

Gives Bank Robber Ten-Year Sentence

LOS ANGELES, July 27.—Charles S. Martin, another one of the robbers who looted the vault of the First National Bank of Monrovia of $29,700 last December and who was convicted of burglary, was today sentenced to serve ten years in San Quentin. George Allen Beatty was given eight years yesterday for the same crime and Ernest W. Sundin, the third robber in custody, will be sentenced tomorrow.

About half of the stolen money has been recovered. Martin, who was an expert safe man, planned the job and the others executed it.

CHURCHWOMEN PLAN MUSICALE AND DANCE

FITCHBURG, July 27.—Plans are being made by the women of Bernard's parish of this place for an entertainment and dance in Seminary hall on the night of August 7. The plans for the evening include an elaborate musical program, for which rehearsals have already commenced.

SUES HIS WIFE'S AFFINITY FOR $10,000

Alfred R. H. Wolff Charges Louis Graf With Alienating Affections of Spouse

AGGRIEVED HUSBAND SEEKS AID OF COURT

Woman Took Children to Home of Rival, Declares Complaint

Charging Louis Graf, foreman of the cabinet shop of the Oakland Planing Mill, located at First street and Broadway, with alienating the affections of his wife, Katherine, and destroying his home and domestic happiness, Alfred R. H. Wolff this morning instituted suit in the Superior Court to recover damages from him in the sum of $10,000. Wolff and his alleged faithless wife were married in this city in July, 1894, and the issue of the union has been four children, all minors.

After asserting that Mrs. Wolff has been living in open adultry with her affinity since December, 1907, the complaining husband tells the story of his marital troubles and the alleged rapacious part Graf has played in his family affairs. He says that in 1905, with Mrs. Wolff and the children, he took up his residence in Fruitvale. Shortly afterwards Wolff was given work by Graf at the planing mill. At this time Graf, who had separated from his wife, was living with his own children in a house in Fruitvale not far distant from that ocupied by the Wolffs.

Families Neighbors

Being neighbors, the two families became acquainted. Living with Graf and his children was Mrs. Clara von Luedinghausen, his step-mother, and Folf alleges that all his troubles started when his wife was engaged by Graf and Mrs. von Luedinghausen to do Graf's housework and care for his children. Wolff declares that he disapproved of this occupation and advised his wife that she had enough to do at home in caring for her own house and children, but she refused to listen to him and continued to work for Graf. It was her custom, at the commencement of her infatuation for her alleged soul-mate, the complaint says, to go to Graf's house about 7 o'clock in the morning and prepare his breakfast and then return to her own home. But as time wore on and the attachment between the alleged lovers ripened, she prolonged her stay at Graf's house until, before many weeks had elapsed, she was in the habit of remaining at the Graf home until 10 or 11 o'clock at night.

In spite of all this Wolff tried to be complacent and not to believe that his wife's love and devotion was being stolen from him. Many times he asked her to cease these visits and to stay at home and care for her own children, but she always repelled him and refused to break off with Graf. On Sundays and holidays, when Wolff requested his wife to stay at home and assist him is beautifying and making more livable their home, or in performing other household tasks, she always refused, Wolff asserts, and on certain of these occasions informed him that she would not do as he desired her to do because she had certain engagements with Graf.

Open Breach

The open breach between Wolff and his wife came in 1906, according to plaintiff's story. While engaged in the construction of a new home Wolff took up his abode with his family in the basement of an unfinished house next door, and in November of that year, Wolff alleges, Mrs. Wolff deserted him at the instance of Graf and went with her children to live with her affinity in Graf's own home. Wolff tried every possible way he could think of to induce his wife to return to him, but says that she showed great anger and violence and treated him with great disrespect for his trouble. Some time after he had finished the new home, however, in June, 1906, Mrs. Wolff did return home. Wolff says that he remonstrated with her gently for her conduct, whereupon she flew into a rage and told him that she would continue to do as she pleased. The next day Wolff went to the home of Graf and in a quiet way and without violence requested him to discontinue his relations with Mrs. Wolff and to allow her to return to him. This aroused Graf's indignation to such an extent that he told Wolff that he would kick him off the premises if he did not make himself scarce. He also put his hand in his hip pocket and shouted after the injured husband something about what he would do in the way of blowing his head off the next time he had the temerity to interfere in his private affairs.

Affair Continues

From that time until the following May, according to the complaint, Mrs. Wolff and Graf continued their love affair intermittently, and one day when Wolff met Graf and again requested him to desist from his attentions to Mrs. Wolff, Graf turned to a third person who was present and said that the next time Wolff bothered him he would plug him full of holes.

Wolff went to San Frangisco in June, 1907, to work for the United Railroads, leaving his wife and children in Fruitvale. He asked her to go to him several times but she always refused. One day in August he returned to Fruitvale and found that Mrs. Wolff had disappeared from home. He again located her at the Graf residence.

On Christmas day he prepared a Christmas tree and presents for the children and asked his wife to stay home and keep Christmas with them. This she refused to do, Wolff alleges. She packed up the tree and presents and took them and the children to Graf's house — and to the best of Wolff's knowledge she has been there ever since.

Through the influence of Graf, it is alleged, Mrs. Wolff and the children have been completely alienated from husband and father; so much so in the case of the children that during the present month when Wolff, upon a certain occasion called at the Graf home, one of the children, upon hearing his voice, fled from his presence.

CHINESE ARRESTED ON CHARGE OF EMBEZZLEMENT

SAN FRANCISCO, July 27.—A warrant for the arrest of Chum Moy on a charge of felony embezzlement was issued to Lum Duck, 826 Grant avenue. Duck alleges that Moy has $300 worth of jewelry which he took from his store on July 10.

TO INSTALL DREDGER.

STOCKTON, July 27. — The first big dredger to be operated entirely by electricity will begin work this week clearing out Stockton channel for the United States government. All of the machinery aboard the suction machine will be moved by electricity.

FIRE ALARMIST IS MISTAKEN FOR AN ESCAPED LUNATIC

SAN FRANCISCO, July 27.—Wilber Giddes, a mining man from Redding, who is staying with friends at 421 Gough street, awoke this morning from no apparent cause, and looking out his window, saw smoke rising from the vicinity of Imperial street.

"A fire," he shouted to himself, and without waiting to dress, rushed out into the street. At the corner of Gough and Green streets he ran into Special Officer George W. Powers of the Presidio and ferries railroad company. Thinking that a crazy man had run astray, the policeman stopped his progress. To him Giddes told his tale.

"There's a fire over there," he said, pointing to the vicinity of the smoke.

Officer Powers, taken off his guard, rushed to the nearest fire alarm box and turned in the alarm.

When the fire department arrived on the scene they discovered that a baker at 2816 Gough street was responsible for the blaze. He refused to allow the firemen to put out the blaze in his ovens. Giddes then went home and sought slumber.

KNOWLAND SOON TO RETURN HOME

Congressman to Take Complete Rest From His Political Duties

ALAMEDA, July 27.—In a letter to his family yesterday, Congressman Joseph R. Knowland stated that he would be in Alameda two weeks from the date on which the communication was sent, and his family and friends are anticipating his return with great pleasure.

Congressman Knowland was in this city about two months ago, when he made the trip fro mWashington to attend the grand convention of the Native Sons of the Golden West at Marysville. He journeyed from Washington for business reasons and for the purpose of being elected grand president of the N. S. G. W.

Congressman Knowland was only in Alameda a few days and was unable to see many of his friends and associates. He will remain here indefinitely upon his return and will take a complete rest from political duties.

The family of the Congressman arrived in Alameda several weeks ago and are domiciled at their home on Everett street.

DENIES HUSBAND WAS A SUICIDE

Mrs. Dickey, Widow of Sportsman, Says Death Was an Accident

Mrs. Charles Ellsworth Dickey, widow of the oil promoter of Woodland, whose body was found in the outskirts of that town Sunday, is still firm in her belief that her husband died as the result of an accident, and not through any contemplated suicidal attempt, as stated by the coroner's jury. She adheres to her statements that, although he was afflicted with severe indigestion, his character was such that the trouble would not cause despondency. She emphatically points out that, if, as the jury says, laudanum was taken by him, it was administered merely to relieve pain, with the result that in his uncertain condition he had unconsciously taken too much. She is firm in her convictions and will not be induced to believe anything to the contrary.

She is deeply mourning the loss of her husband and is at present confined to his quarters at 1330 Alice street, where she refuses to interview any one.

Dickey was a well known man in this vicinity. He came to California several years ago, since which time he has dealt in oil stocks and real estate. He has achieved prominence by his contributions to sportsmen's magazines and periodicals, being a great sportsman himself. Ten years ago he was president of the Indiana Field Trials Club of Columbus. He went to Woodland recently to interest some prominent people in an old proposition in Bakersfield.

The remains will be shipped to this city for buriel.

EVELYN THAW NOT TO GO ON STAND

Jerome Does Not, However, Say She May Not Be Called Later On

(Continued From Page 1.)

sane," were the first words spoken by Dr. Evans when he took the stand today.

No Delusions, He Said

"Has Harry K. Thaw any delusions or hallucinations at this time?" asked Charles Morschauser, Thaw's attorney.

"He has not," replied Dr. Evans.

In cross-examination Jerome reminded Dr. Evans that in his former testimony he had declared that Thaw was insane a year before he killed Hite. The expert's answer to this was that information given by Thaw had caused him to modify his opinion.

Jerome then offered in evidence Dr. Evans' "brain storm" report, which was one of the factors in gaining a verdict of not guilty on account of insanity at the second trial. The district attorney read the alienist's testimony that Thaw at that time suffered from adolescent insanity and would be subject to outbreaks of the disease in the future.

Dr. Evans sad that in the compilation of medical evidence made by his assistants, only matter likely to assist Thaw's attorneys at that time was included.

"They found as much or more on the other side," he remarked, "but I told them not to put it in."

"While I assumed at the trial that all the facts upon which this report was based were true, "said Dr. Evans, "I do not think so now."

FORTY CHILDREN AT BIRTHDAY JUBILEE

FITCHBURG, July 27.—Over forty children were the guests of Richard Lowman, son of J. D. Lowman, vice president of the Progressive and Social club of Fitchburg, at the sixth anniversary of his birthday Sunday afternoon. The celebration was followed by refreshments.

LOTTA ENRICHED BY SUM OF $100,000

Actress Receives Judgment in Superior Court After Long Fight

CLAIM WAS AGAINST THE FRETWELL ESTATE

Funds Entrusted to Late Attorney, She Alleged, Had Been Misused

SAN FRANCISCO, July 27.—Lotta Crabtree, the actress, known throughout the world as Lotta, and who presented the city and county years ago the fountain at the junction of Kearny, Geary and Market streets, has been enriched approximately $100,000 through the settlement today of a judgment obtained in the Superior Court of this county two years ago against the estate of the late Edward Fretwell. Prior to 1902 Edward Fretwell, a local stock broker and agent for investors, was the financial agent of Miss Crabtree in California. On December 24, 1902, Fretwell died, and later Lotta discovered that he had misused some of the funds she had intrusted to his care, according to her complaint filed in department No. 2 of the Superior Court.

She alleges in this document that with the funds she gave him for investment Fretwell bought 2568 shares of stock in the American Bank and Trust Company of San Francisco. Later he sold this stock for $125,000 and in part payment, accepted 2538 shares of stock in the Western Pacific Land Company. The cash proceeds of the sale, Miss Crabtree alleges, Fretwell turned over to her, but the stock in the Western Pacific Land Company he had issued by the corporation in his own name.

The settlement filed today shows that Miss Crabtree has been paid the sum of $46,695 and the 2538 shares of Western Pacific Land Company's stock has been turned over to her by Administrator Tawyer, together with interest and costs in complete satisfaction of the claim.

BITTER FIGHT FOR POSTMASTERSHIP

Alleged Threats to Shoot to Be Followed By Warrant For Arrest

FITCHBURG, July 27.—The war in this place over the postmastership is being waged with unabated fury and the backers of both candidates are doing all in their power to secure the appointment of their favorite. The alleged threat made recently upon the life of W. D. Bryant, president of the Progressive and Social Club, which organization is opposing the appointment of J. D. Kingston, has caused the contest to be waged with more bitterness than ever, and Bryant stated yesterday that he intends swearing out a complaint for the arrest of C. E. Chandler who, according to Bryant and two other witnesses, threatened to shoot Bryant if he persisted in opposing him in the postoffice fight.

According to Bryant, the petition for Kingston's appointment was circulated by Chandler, who stated that he wished to secure the office for himself, the signers not knowing that Kingston was concerned in the matter.

The petition for the appointment of Matt Boden, signed by 400 residents, will arrive at the office of the postmaster-general in Washington today. The appointment of Kingston has been retracted, pending the consideration of the protest of the Fitchburg citizens and their petition favoring Boden.

FAILS TO APPEAR WHEN CASE IS CALLED

George A. Besancon, accused in the criminal department of the Superior Court with felony embezzlement and at liberty on bail, failed to appear this morning when his case was called and Judge Waste issued a bench warrant for him. Clarence Reed is attorney for Besancon. In view of the fact that he is out of the city on vacation it is believed in the District Attorney's office that Besancon's failure to appear was due to some misunderstanding as to the time his case was to come up. Besancon is alleged to have stolen $289 from the Marion (O.) Iron and Brass Bed Company while acting as its agent in this county.

SENTENCED TO 60 DAYS AFTER 3 MONTHS IN JAIL

Gilbert Hayes, a sailor who came around the Horn with the world-girdling fleet and afterwards got into trouble with the Oakland authorities by beating one Charles Wood over the head with a beer bottle, today entered upon another period of imprisonment. Three months is the maximum penalty for simple assault and Hayes spent that much time in the city prison waiting to be tried in the superior court for assault with a deadly weapon. This morning he was permitted by Judge Waste to plead guilty to simple assault and was sentenced to sixty days in the county jail.

ACCUSED OF ATTEMPT TO CHOKE HIS SISTER

Alfred H. Dewey, a photo-engraver, residing at 1308 Twelfth street, is held as insane at the Receiving Hospital. It is charged that last night he made a desperate attempt to choke his sister, Anite M. Dewey, to death. The girl broke away from him after a desperate struggle and called the police, who took him into custody.

AUTO STOLEN WHILE HE IS AT THE THEATER

A. J. Barton, residing at 275 East Twelfth street, reports to the police that so one, while he was attending the Orpheum last night, stole his red Rambler automobile, compelling him to take a street car home. There is no clew to the thief.

WOMEN OF PARISH TO GIVE A WHIST PARTY

ELMHURST, July 27.—The women of the St. Louis Catholic church, which was recently completed, have completed plans for an elaborate entertainment and whist party in Redman hall tomorrow evening. A musical program will be rendered, after which whist will be followed by a general social session.

AGED MAN FOUND HANGING FROM RAFTER

Life is Extinct When Wife Makes Grewsome Discovery

GEORGE W. WHEELER ENDS HIS LIFE IN WOODSHED

Poor Health Believed to Have Been Cause of Suicide

ALAMEDA, July 27.—The body of George W. Wheeler was found hanging to a rafter in the woodshed in the rear of his home at Webster street and Eagle avenue shortly after noon today.

His wife went to the shed and found the body. Wheeler was a pioneer resident, and is prominently identified in the coal industry in this city. He has been a paralytic for about four years, and has been in poor health since he suffered from the stroke.

Upon finding the body of her husband Mrs. Wheeler immediately telephoned for Dr. H. M. Pond in the hope that life was not yet extinct. Dr. Pond arrived on the scene without delay and assisted in cutting the rope which bound the lifeless form of the aged man to the rafter of the shed.

Dr. Pond states that the body had probably been hanging for an hour or more. The rope was bound securely about the neck, and death probably resulted instantaneously.

Wheeler is survived by his widow and two sons, Fred and Frank Wheeler.

BANQUET TICKETS ARE EXHAUSTED

Many Will Be Barred From the Chamber of Commerce Dinner

BERKELEY, July 27. — The sale of seats for the annual banquet this evening of the Chamber of Commerce was stopped at noon, the number who could be accommodated being reached. Quite a number were disappointed.

The arrangements are under a committee composed of C. C. Justo, William D. Woolsey, W. J. Mortimer, W. A. Gates and R. A. Berry. President George B. Ocheltree will be toastmaster. The program of toasts and speeches will be:

Invocation — Rev. Dr. J. N. McCash.

"The Relation of the University to the Agriculture of the State," Professor E. J. Wickson, dean of the College of Agriculture, University of California.

"Some Humors of the Law," Hon. Henry A. Melvin, associate justice of the Supreme Court of California.

"Ten Years in Berkeley," Dr. Benjamin Ide Wheeler, president of the University of California.

Search Pond for Murdered Woman

BURLINGTON, N. J., July 27.—Officers are dragging Rose pond near here, in search of the body of a young woman supposed to be Miss A. M. Wilson, who disappeared fro ma local hotel here on Thursday. Evidences of a struggle appeared on the bank of the pond and murder is suspected.

The woman arrived here last week, accompanied by a handsomely dressed man. They registered as Mr. and Mrs. Watkins of Brooklyn. Letters found in their room indicate that the woman's name is Wilson.

One of the letters asks her not to call at the business office of the writer, who does not sign his name. A search is also being made for Watkins.

Swaile Acquitted In Dynamiting Case

SAN DIEGO, July 27.—After remaining out eighteen hours, the jury in the case of C. R. A. Swaile, charged with the attempted dynamiting of Court Clerk Dickinson's home, failed to agree, and were discharged this morning. It was Swaile's second trial. The district attorney announces he will try for a conviction again.

To Indulge Taft in Jackrabbit Chase

SAN ANTONIO, Texas, July 27.—A wildcat hunt and a jackrabbit chase are among the diversions planned for President Taft when he visits the Taft ranch near San Antonio in November.

Joseph H. Green, superintendent of the big estate, who was in San Antonio yesterday, told of the preparations being made for the entertainment of the President. That the President will not be deprived of his favorite pastime, golf links are being hurried to completion. The erection of a pagoda and bath house on the Gulf are among other improvements being made for the special use of the President.

SIX MONTHS IN JAIL

Louis Lawson, accused of several petty thefts, was this morning sent to jail by Police Judge Smith for a period of six months on a charge of stealing garden hose.

LEAVES KEY UNDER MAT; BURGLAR FINDS AND THEN USES IT

SAN FRANCISCO, July 27.—When Mrs. Louis Gerin of 1411 Post street went away for a two week' vacation, she thoughtfully left the key to the front door under the door mat. She returned yesterday, and reported that the house had been entered and loot, principally silverware, taken, to the extent of $88. The burglars returned the key to the mat.

HOPE TO AGREE ON TARIFF TODAY

Conferees Believe That Settlement on Hides Dispute Will Be Reached

LUMBERMEN LOOKED TO GIVE NECESSARY AID

Before Night Entire New Schedule is Likely to Be Completed

WASHINGTON, July 27. — That before the end of the day there would be complete agreement between the tariff conferees was the announcement made by some of the members at noon today.

When the conferees of the two houses resumed their work today it was with the intention of taking up other subjects than hides. The last few days have been devoted almost exclusively to the latter subject and the members of the conference were hopeful that in view of the agreement to leave the final decision of the hide duty until after the house should act, they would be in a position to proceed with other features of the bill and thus get the whole measure in shape for presentation to the senate and house as soon as the rates in the leather schedule should be fixed, in case the house authorizes their reduction.

Making Headway

The hide men are making a strong appeal to the representatives from the tanning and shoe manufacturing districts in the hope that they will see that the placing of hides on the free list, together with a reduction of hide products, is a tendency toward the Democratic doctrine and they claim to be making some headway with them.

The advocates of a hide duty contend that it is not true that, taking hides alone, the house is favorable to free hides and it is asserted by them that hides never would have been placed on the free list if it had not been for the strength which was necessary to procure duty on lumber.

Look to Lumbermen

The hide men are hoping now that lumber is safely protected, that some of the lumber men may come over and help them.

Before entering the conference today Chairman Payne, of the house conferees, said that no effort would be made to have the house act on the proposed reduction resolution before the latter part of the week and when the house met there was a general understanding that it would adjourn after today's session until next Thursday or Friday.

BOY KILLED BY BLOW FROM CROQUET MALLET

LOS ANGELES, July 17.—In an argument over a game of croquet Jesse Kingley, aged 10, struck Leviert Irbin, aged 8, 1224 Ivy street, over the head with a croquet mallet Monday evening, injuring him so that he died today. Both boys are colored.

The Irbin boy was rushed to the County Hospital immediately after the blow was struck and there it was ascertained that he had sustained a fractured skull. An operation was performed to save the boy's life, but the effort was unavailing.

The parents of the two boys have been ordered to appear before Coroner Hartwell this afternoon. Both families claim that the killing was the accidental result of a childish quarrel. The authorities say that under these circumstances no prosecution will be made.

YOUNG SOCIALIST IS HELD AS INSANE

NEW YORK, July 27. — Arthur Falhaber, the seventeen-year-old lad who has caused considerable excitement at Socialist and suffragette meetings recently by his impassioned speeches, has been committed to Bellevue hospital to have his mental condition observed.

In the last few weeks he had become so enthusiastic over socialistic doctrines that he was in the habit of collecting crowds about him at all hours of the day and night, until the neighbors complained, and his parents produced him in court and asked that his mind be examined by experts.

STRANGER WITH PISTOL TAKEN INTO CUSTODY

Policeman George L. Doolan arrested a man giving the name of George F. Davis last night at the corner of Seventh and Webster streets. The man said he was a stranger when accosted by the policeman, but as he made a quick move to his hip, the officer arrested him and took a revolver away from him. His antecedents will be investigated.

FALLS IN STOWE LAKE.

SAN FRANCISCO, July 27. — While rowing on Stowe Lake yesterday afternoon, Mrs. Sadie Maguire stood up and, losing her balance, fell into the water. Several passersby, attracted by the screams of the woman, jumped into the lake, which is only three feet deep, to rescue her. A call was sent in to the Park Emergency hospital, but the woman refused to be drowned, although she was in a hysterical condition. She went alone to her home.

Serious Revolution Against Diaz in Favor of Reyes for Mexican Ruler

General Rafael Reyes.

President Porferio Diaz.

SIX DEAD AND SEVERAL ARE INJURED

Political Riots in Guadalajara During Meeting Called in Interest of Diaz

(Continued From Page 1.)

Diaz and Ramon Corral, vice-president, for re-election.

The orators were stoned in street-cars, carriages and automobiles in which they rode.

Mobs paraded the streets crying "Down with Diaz" "We want Reyes." A barracade was erected and many shots were exchanged. Eight policemen were wounded.

The Diaz orators were escorted to the railway station by a cordon of mounted police and the Tenth regiment of infantry.

Lawyer Wounded

Luis Rojas, a prominent Diaz adherent and well known lawyer, was among the wounded.

The police charged the crowd repeatedly, but were repulsed. State troops were called out and a number of volleys were fired in the air without effect. Some members of the mob erected a barricade and shots were exchanged between them and the soldiers.

Considerable American property was destroyed and two Americans wounded. The Americans have asked the American consulate for protection.

The Hotel Garcia, which was wrecked by the mob, was leased by an American and he has put in a claim for damages.

American Hurt

W. Hinton, an American who was wounded was a guest at the hotel and just before it was stoned he is said to have stepped to a balcony and fired his revolver in the air in an attempt to disperse the crowd. A. Murphy, the other American injured, was cut by a policeman's saber.

A heavy hailstorm eventually dispersed the mob which had taken up a position in the Plaza de los Armas after breaking up all the benches and the grand stand.

The riot is the most serious that has occurred in Mexico in years and is looked upon as significant by those who have been closely following the political situation. The official press says it was planned and carried out by the democratic party, known as the Revesta party, from the name of the candidate for vece-president, General Bernardo Reyes.

ALLEGED WIFE BEATER TO BE TRIED AUGUST 5

Police Judge Smith this morning fixed the date of trial of J. Rosenberg, accused of biting and beating his young wife, Lillian, for August 5. The wife is but nineteen years of age. She was compelled to take refuge with her mother for protection.

nEjbc etaoin shrdlu shrdlun pu pu pupu

PICKPOCKET TAKES PURSE.

While standing waiting for her change in a drug store at the corner of Tenth and Washington streets yesterday, Mrs. Mary G. Rieser, of 510 Thirty-second street, states some one stole her purse containing $12.50.

MY PARENTS WON'T LET ME SMOKE, SOBS JOHN, AGED 26

SAN FRANCISCO, July 27.—"My parents would not let me smoke cigarettes," sobbed John O'Loughlin, 26 years of age and possessed of a physique similar to that of Jim Jeffries when asked why he took a dose of bichloride of mercury.

O'Loughlin was taken to the Central Emergency hospital where steps were taken that will probably save his life. According to attendants at the hospital the young man admitted that the poison was self-administered and that he was tired of life because his parents would not let him smoke.

MISTREATED WIFE LOSES 42 POUNDS

Startling Allegations Made in Divorce Complaint of Mrs. Ella Clark

According to the testimony upon which Ella Clark, a ticket clerk of the Southern Pacific Company, obtained an interlocutory decree of divorce from William Clark in the Superior Court last evening, the latter treated her like a brute during the seven years of their marital career. Drunkenness, consorting with women of the half-world and constantly jawing at and beating his wife seem to have been Clark's idea of his family obligations and that he carried it out to the letter is deducted from the trial of the case.

Clark had a habit of leaving home in the evening, saying he would return early, and coming back about the break of day the next morning drunk as a lord and seven times as mean. On these occasions he would knock her about with his fists and abuse her on the street when she went to take him home. He would throw her from room to room in the house and bruise her body in the operation. Once when she locked herself in a room to escape his brutalities, he broke the door down and hammered her almost into insensibility with his fists. As a result of all this maltreatment, Mrs. Clark told the court, she lost forty-two pounds in weight—became a mere shadow of her former self.

One night in particular was a very miserable period for Mrs. Clark, according to the testimony. She had worked until 12 o'clock and going home found her husband was not there. She stood at the gate for some time watching for him and one of the neighbors who happened to come along told her that he was in a nearby restaurant drunk. She went there and got him home finally. Then he broke loose and kicked up a terrible row, which resulted in his driving his wife, her sister, Leama Bacon, and little girl into the street. They walked the streets until 4:30 o'clock in the morning when it was time for her sister, also employed by the Southern Pacific as a ticket agent, to open her East Oakland office and then they went to the office, where they remained until Clark had left home.

ASKS $2900 FOR STREET WATERING

Commissioner of Public Works McClure Presents Budget to Council

BERKELEY, July 27.—At the meeting of the council this morning, Commissioner of Public Works McClure presented his budget for his department for the coming year. Among the items is an appropriation of $2900 for street sprinkling. McClure said that this money would not be spent if an experiment now being conducted with an asphalt oil for dust laying purposes was successful.

The Sloane Manufacturing Company of San Francisco asked permission to build an incinerator at Third and Holyoke streets on the water front. The company declared it was willing to erect the plant at its own risk and to assume all responsibility for the investment. It proposes to generate gas and electric power from the waste heat used in destroying the garbage.

The council seemed favorably disposed and will confer with the company in committee of the whole tomorrow.

WARRANT ISSUED

A warrant was issued today for the arrest of Charles Roeth on a charge of maintaining a nuisance at his building at the corner of Sixteenth and Broadway. The warrant was issued at the instance of the board of health.

PILES

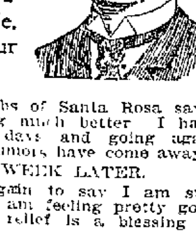

Cured by EXPERT SPECIALIST

Cures guaranteed, positive, quick. No knife. No operation. No salve. Fee within your means and money refunded if not satisfied.

Mrs. Miller of Oakland says: "It is indeed a pleasure for me to recommend the Drs. Boltey & Lobay System. It has saved me from the knife after I had been told by several specialists that I would not live six months without an operation for intestinal ulceration and tumors. It is a boon to humanity."

Mr. McCombs of Santa Rosa says: "I am feeling much better. I have worked two days and going again tomorrow. Tumors have come away."

ONE WEEK LATER.

"I write again to say I am still improving. I am feeling pretty good now." Such relief is a blessing to mankind.

See above letters and others at office.

Others cured, why not you?

DON'T WAIT for fistulas, tumors and rectal ulcer to induce indigestion, constipation, nervousness, headache, backache, paralysis, EATING CANCER and DEATH. If you call this week and bring this ad we make a special low price and give CONSULTATION FREE. HOURS 10 to 4

Office of DRS. BOLTEY & LOBAY SYSTEM

518 Ninth Street, Oakland

THIS AD WILL NOT APPEAR TOMORROW.

HENEY'S GRAFT HISTORIAN IS A SUICIDE

S. P. Flynn, Penniless, Hangs Himself in a San Jose Hotel

LEAVES A LAST NOTE TO DETECTIVE BURNS

One Is Also Left For Wife and Daughters Telling of Deed

SAN FRANCISCO, July 27.—"It is just 5 o'clock and I am prompted to make my exit with a feeling of charity if not indeed love in my heart for every human being."

With this brief note to the world, S. P. Flynn, an attorney, who recently came to San Francisco from Bay City, Mich., and since his arrival had been employed by Francis J. Heney and William J. Burns in writing a history of the graft prosecution, committed suicide in a San Jose hotel Sunday night by hanging himself with his suspenders. His body was found late yesterday by a chambermaid.

Suffering from a nervous breakdown, induced by his work, Flynn went to San Jose two weeks ago. He was penniless except for a small remittance, which he expected from a representative in the East whom he had hired to dispose of holdings there. When the money came his personal obligations were so great that he had nothing to subsist on after his debts were paid.

Flynn had been in San Jose for the last two weeks attempting to obtain employment, but had been unsuccessful.

A Note For Burns

Flynn left several notes, one to Detective Burns, and one to his wife and daughter. The contents of the second note Coroner Barney Kell refuses to divulge.

Before taking his life Flynn wrote Hamlet's soliloquy upon a slip of paper and below it commented that it was better to 'shuffle off this mortal coil.'

The letter to Burns follows:

"San Jose, July 23.

"Mr. W. J. Burns, San Francisco.

"Dear Sir: I am impelled by a force that I cannot explain or define to write you. Perhaps it should be likened to that which influences a drowning person to grasp at a straw. My position at least, resembles that of such a person.

"I cannot rid myself of a feeling that both Mr. Heney and yourself must believe that I am either insane or a fool. And I realize that what I am about to say may indeed and will in all probability confirm that impression. Still, as I have said, I am impelled to say it.

"Both yourself and Heney were advised that I had applied myself closely to my work for the several weeks preceding. This was undoubtedly a contributing cause.

Without Funds

"I will mention one other, namely, I was without funds—absolutely penniless. I would have disclosed this to you at the time had I not expected a remittance from my attorney from the east, whom I had authorized to dispose of the remnant of my property sixty days before. I had been expecting such remittance daily for some time, and hoped to be able to bridge over somehow until its receipt.

"I did not receive it, however, until June 27th, and the amount I received then fell far short of what I had expected, being barely sufficient to square me with the world.

Under these circumstances it was impossible for me to get my writings in shape to submit to you. This will explain my reason for failing to call upon you, as I intended that I would and as I fully intended to do shortly after our last interview.

"It has been the ambition of my life to be of service to a movement having for its purpose the eradication of political corruption or to arrest at least its further development. I have given all such movements my support ever since I was old enough to take part in them, and I have done so without expecting or asking compensation therefor. I feel at this moment as I have felt for some time past, that I can utilize for good the remainder of my days only by applying myself to such work.

"Your father,

"S. P. FLYNN."

Flynn's letter to his wife and daughter evidently gives his reasons for suicide, for the postscript deals with his philosophy of life. This says:

"P. S.—I have sealed the envelope in which my letters are inclosed and hence may not inclose this. It should be read, however, with my letters to you.

"My wife and daughter.

Writes to Wife

"I have deemed it best not to express regret, for the reason that I am not conscious that I entertain any. My frame of mind may be described as that of complete resignation to what I at this moment believe to be my fate—inevitable fate. Were I upon the scaffold with the black hood drawn over my head I could not be better convinced of the fact and I believe that I am immeasurably more resigned than I would be if I occupied the latter position.

"I am not, however, unaware of the past—that my acts may reflect upon those dearest and nearest to me. I am consoled, however, by what I believe to be a fact—that they will be the gainers thereby in many ways.

"It will relieve you of the expense that you have suffered in the past and are doubtless experiencing at the present time upon my account. It will render impossible my sinking lower in the social scale, whereby I may, even against my inclination, affect most injuriously your lives. S. P. FLYNN.

Writer of Stories

"My husband came to San Francisco from Seattle about three years ago," Mrs. Flynn said last night at her home, 2305 Jackson street. "He was in the lumber business in the North under the firm name of Flynn & Mosher.

"Our home is in Bay City, Michigan, and my daughter and I lived there until we came to this city. Mr. Flynn was born in Canada, near St. Catherines.

"He was always fond of following all public affairs closely. While in Bay City he was a candidate for Congress, but he was beaten by Loud of Michigan. He had written several short stories and a book, 'The Tocsin; or The Alarm of Greed'

"My husband was a sufferer from nervous prostration, and I believe he must have lost his mind."

Flynn was an Elk. His body will be brought to San Francisco by his family.

Detective Burns said last night that he knew Flynn and that he liked him greatly.

The fellow who shouts his patriotism from thehousetops is generally the first to dodge his taxes.

Scion of Wanamaker Family Weds With Utmost Secrecy in London

BRIDE IS YOUNG AMERICAN GIRL

Whitelaw Reid and Two Others Only Witnesses of Ceremony

LONDON, July 27.—Rodman Wanamaker, son of John Wanamaker of Philadelphia, and Violet, daughter of the late Eugene Guido Cruger of New York, were married this afternoon at St. Margaret's Church, Westminster, by special license. Extraordinary efforts were made to keep the affair secret.

Those who had been admitted into the confidence of the bridal couple were pledged to secrecy and Mr. Wanamaker tried to throw off inquiries at his hotel yesterday by leaving word he had gone to Scotland. The church was closed to every one save a few invited guests and the officials informed would-be sightseers that the building was closed for cleaning purposes until tomorrow. Even when the bride and bridegroom drove up to the church in separate carriages, their identity was denied but shortly afterward Whitelaw Reid, the American Ambassador, arrived.

The chancel was lavishly decorated with white orchids and orange blossoms. The ceremony, at which the Rev. Cecil Knox, curator of St. Margaret's, officiated, in the absence of Canon Henson, was fully choral and closed with Mendelssohn's Wedding March. Besides the bridal couple, only three persons were present at the ceremony, Ambassador Reid, Mrs. Tams and Barclay Warburton, all of whom signed the register.

RODMAN WANAMAKER.

Rodman Wanamaker is well-known in America and in Paris. He is an officer of the French Legion of Honor, which decoration was bestowed on him for his liberality to art students in Paris. Mr. Wanamaker's first wife was a daughter of Charles Ferdinand Henry of Philadelphia, who died nine years ago.

A daughter by that marriage, Miss Fernanda Wanamaker, recently became engaged to Arturo Heeren, the son of Count Heeren of Paris. Mrs. Wanamaker's father belongs to an old New York family and her mother was Miss Blanche Spedon of New Orleans. The Cruger's were divorced and Mrs. Cruger married J. Frederic Tams, a prominent yachtsman.

TITLE OF TOWN LIKELY TO BE CLOUDED

Anna M. Bradburn's Claim Involves the City of Ocean View

Chief Deputy County Auditor Rogers visited the musty vaults in the cellar of the Hall of Records this morning and discovered that Anna M. Brodhum, through her attorney, William P. Smith of San Francisco, will probably cloud the title to the entire town of Ocean View as claimant under an ancient deed to a quarter interest in part of the Domingo Peralta Reservation, which included a huge tract of land just south of the county line on San Pablo avenue.

As a guide to his work, Deputy Rogers had a description naming "a house occupied by Juan Domingo Peralta" as the starting point. This section of a once great Castilian house, occupied the premises in 1840 some time. The next point was "a house occupied by a squatter, one Espeigo." Thence the search carried Rogers along veras, chains and degrees over the entire Peralta Reservation, past, through and around the recently incorporated town of Ocean View, into the musty and dusty archives of Alameda county.

Involves Much Land

The Brodhun claim, which comes from Wilkesbarre, Pa., involves 106 acres and the heirs are evidently about to bring a suit in partition, which is the only possible manner of straightening out the involved titles in the old Peralta reservation. The Juan Domingo Peralta's adobe homestead on the San Pablo road was used as a survey mark up to about 1867-8, but has long since been wiped off the face of the once large Spanish rancho. The squatter Espeigo also worked his way into the old records as a settler without title, but whose house was a point to mark off his Castilian neighbors' property lines.

Attorney Smith, on behalf of his client, will make application to redeem whatever interest is delinquent because of the non-payment of taxes and then endeavor to straighten out one of the most involved title tangles in Alameda county.

With Old Records

And in the meantime Deputy Rogers will present a picture of perpetual grime, conveyed from the dusty rolls in the basement of the hall of records, where, like the Rip Van Winkle of Washington Irving's famous story, he can consort with the shades of Portola, Peralta, Don Sobrante, and last but not least, Squatter Espeigo and a few more celebraties of greater or less degree who helped to make the history of the transbay region.

VICTIM OF EXPLOSION MAY LOSE HIS SIGHT

ALAMEDA, July 27.—J. E. Dwan, who was injured Thursday night at his home, 2029 Alameda avenue, by an explosion of gas, will be confined to his home for six weeks. His face and hands are swathed in bandages as a result of the accident, which charred the flesh of his body, and his physician is as yet unable to say whether he can save his eyesight.

Dwan lighted a match in one of the rooms of his hous which was filled with gas from a leaking burner. An explosion resulted which blew the windows out of several of the rooms and knocked Dwan and a workman, F. J. Zunke, off their feet. The latter was only slightly burned by the explosion.

NOTED HORSE DEALER MADE A CHEVALIER

NEW YORK, July 27. — C. W. Crawford, a horse dealer of Newark, Ohio, who arrived on the Red Star liner Zealand, wears the decoration of a Belgian chevalier.

"In the last sixteen years I have purchased fully 1,500,000 Belgian horses," said Crawford, "and in recognition of this fact King Leopold created me a chevalier. He recognized the fact that I had been an important factor in furthering the great horse raising industry of Belgium.

Most of Crawford's purchases are brought to this country, where he distributes them among the large users of fine draft horses.

WHAT WOULD HE HAVE IF IT HAD BEEN TWINS?

Frank Church, a youthful employe of V. Murko, at Seventh and Henry streets, last night celebrated the advent of a son in his employer's family so hilariously that he was arrested. This morning he appeared before Police Judge Samuels and pleaded guilty, but in the way of explanation he said his joy was great because of the happiness that came into the home of his employer.

"What would you have done if it had been twins?" asked the court.

Church admitted he would have celebrated the double event, but did not know wherether he would have consumed twice as much liquor.

Judgment was suspended by the court.

ROOM IS ROBBED.

SAN FRANCISCO, July 27. — Jack Hayes, proprietor of the Hotel America, at 1045 Market street, reported to the police that a room in the hotel had been entered Sunday, and a sack suit valued at $30, and a pair of gold rim glasses, vlued at $5, had been taken.

The police are looking for J. O. Steele, who, Hayes states, passed a bogus check upon him in payment of a room.

MAKES OFFER FOR CALKINS' ASSETS

Union Trust Company Gives in Bid to Take Over Plants

SAN FRANCISCO, July 27.—Rescinding all previous orders of sale and upsetting many half perfected negotiations for the sale of various properties once controlled by the Calkins Newspaper Syndicate, Referee in Bankruptcy Milton J. Green made an order today for the sale of all the syndicate's assets upon a new basis that will wipe out debts and claims aggregating hundreds of thousands of dollars.

Representatives of the Union Trust Company, one of the heaviest creditors of the Sacramento Union and the Calkins Syndicate, appeared in the bankruptcy court with a compromise offer that made possible the new order of sale.

Terms of Offer

The trust company offered to take over all the assets of the syndicate, including the stock of the San Francisco publishing house, the stock of the Sacramento Union and control of various smaller newspapers in California. In return the trust company offers to relinquish its claims against the syndicate and its properties, aggregating $170,000; to assume the claim of the Anglo and London, Paris National Bank, amounting to $16,000 and the claim of the People's Bank of Sacramento, amounting to $20,000.

Will Pay $17,500 Cash

In addition the trust company offers to pay to the syndicate the sum of $17,500.

The only assets excluded from the order of sale which was made returnable on August 2 are $1005 due on the transfer of the Truckee Republican; the stock of a paper in Contra Costa county and $100 due upon the sale of a minority interest in the Fresno Herald.

We can all learn a lesson from the busy bee, and that is not to get stung.

Many a girl with eyes like a dove has an appetite like an ostrich.

Official Records

DEEDS RECORDED JULY 25, 1909.

Allen D. and Amelia E. Wilson to Nick Peterson, lot 13, map Mesa Alta tract No. 2, Oakland; $10.

Annie and Paul C. Glud (husband) to Albert E and Susan Golden (wife), N West Eighteenth, 30 W of Cypress, W 25 by N 104.9, portion block 605, Boardsman map, Oakland; $10.

George S. Barber (single) to E. M. Bernstein, E Adeline, 200 N of Eighteenth, N 62.6 by E 127, portion block 611, Boardman map, Oakland; $10.

Ira Abraham (single) to Carrie Abraham, W Walnut, 285.84 N of Delaware, N 45, S 45 E to beginning, being N 45 feet of lot 21, block B, map plat of Percy tract, Berkley; gift.

Ira Abraham to Hilda Abraham (single), N Bristol, 141 E of Fifth, E 50 by N 100, lot 13, block 75, Berkeley L. and T. I. Association, Berkeley; $10

Royal Miller (single) to Charles E. Miller Co (corporation), S Prince, 400 E of Shattuck avenue, E 69.9 by S 100, lot 9, W 19.9 feet of lot 10, block F, map E portion Newbury tract, Berkeley, $10.

Same to same, E Moulton, 250.7 NW of Claremont (Telegraph avenue), N 100, E 125, S 106.2, W 89.4, lots 22 and 23, block F, map Doe tract, Oakland, $10.

Same to same, W Warring, 180 S of Dwight way, S 60 by W 135, S ½ lot 4, block 1, map property John Kearney, near State University, Berkeley; $10.

Same to same, N Addison, 150 E of California, E 50 by N 138, lot 3, map subdivision map range 11, Hardy tract, Berkeley; $10

Same to same, NW Bonar and Channing way, W 150 by N 100, lots 17, 18 and 19 and E 30 feet of lot 20, block O, map Bryant tract, Berkeley also N Channing way, 180 W of Bonar, W 60 by N 100, W 20 feet of lot 21, all of lot 22, map Bryant tract, Berkeley; $10.

Same to same, lots 1 to 4, 6 to 10, 12 and 13, 16 to 47, block 16, Home Park tract, Berkeley; $10.

W. R. and Irma R. Laugenour (wife) to Emily H. Moore (widow), E Spruce, 90 S of Eunice, S 45 by E 124, lot 3, block F, Hopkins Terrace 2, Berkeley, $10.

Hattie J. Kiddell (widow) to Louis W. Hall (single), SW Stuart (Maple) and Kelsey, W 120 by S 64, lot 45, University Villa tract, Berkeley; $10

Charles P., Frederika M., Lillie M. Baender to R. W. Meeker, S Railroad avenue, 150 W of Willow, W 60 by S 207.8, lot 13, E 10 feet of lot 14, block 9, Alameda, $10

John J. Mulcahy (single) to Mrs. Ella McDermott (married), intersection NW Merchant with NE First, NE 37.6 by NW 126, lot 102 and SW ½ lot 103, map E. B and A. L. Stone Company's lots, Brooklyn Township $10.

Lorenzo D. and Zylphia J. Utman to James T. Spencer, portion lot 61, map Forest Park tract, Brooklyn Township $10.

Ralph W. and Ella F. Meeker to Charles P. Baender (married), SE Atwell avenue, 108 NE of Lynde, NE 50 by SE 100, portion tract of land upon map sub lots 4 and 5, Bona tract, Brooklyn Township; $10.

John A. and Oliva Jacobson (wife) to Mary Silva, SE Twenty-third avenue, 106.16 SW of East Twenty-fourth, SW 26.54, SE 129.57, NE 25.01, NW 121.80, lot 5, block D, map sub Heald's Twenty-third Avenue tract, Brooklyn Township; $10.

DEEDS RECORDED JULY 26, 1909.

Emma J. Horrigan or Heady to William A. Edwards, lot 38, map Central Key Route tract, Oakland; gift.

Margaret E. Oswald to Kathleen R. Foley, intersection SW East Twenty-fourth and SE Twenty-fifth avenue, SE 86.76, SW 91, NW 66.90, NE 93.15, portion lots 14 and 15, block B, map Latham Terrace, Oakland; $10.

Same to same, NE East Twenty-first, 279.8⅛ SE Twenty-fourth avenue, SE 35 by NE 150, portion lot 5, block M, map showing sub Fifty Associates' tract, Oakland; $10.

John H. and Elizabeth Eustice (wife) to George C. Null, lot 43, W 5 feet of lot 44, map 2, Mitchell tract, Oakland, given to correct deed; $10.

W. D. Spencer (single) to Eleanor Spencer (widow), NE East Fourteenth, 65 SE of First avenue, SE 35, NE 140, NW 80, SW 15, SW 125 to beginning, portion lots 7 to 10, block 52, map property Alameda Land Company, Oakland; $—.

George W. and Melissa J. Sommers to D. M. Young, beginning at point on S line of county road from Oakland to San Leandro, distant 77.02 E of Blair avenue, E 20.6, S 125, W 20.6, N 125, portion lots 2 and 3, Huntington tract, Brooklyn Township; $10.

Annie L. Miller to William and Larbara Schneider (wife), lots 35 and 37, block 43, map resubdivision townsite of Fitchburg Homestead Lots, Brooklyn Township; $10

M. C. and Nellie D. Fahey (wife) to Ingebor M. G. Nielsen, lot 12, Rose tract, map Rose tract, Brooklyn Township $10.

Loretta Weller (single) to John A. Lory (married), 87.68 acres, portion Rancho Agua Caliente, also same land conveyed to C. Weler, January 17, 1900, 722 D. 239, Washington Township; $10.

Antonio Martins (single) to John F. Martin (married), beginning in center county road at most E corner of said tract in said patent (road survey 1697), being also N corner lands formerly of M. H. Ryan, SW along center said road to S corner of land described in said patent, being 100 rods, NW 80 rods, NE 100, SE 80 rods, containing 50 acres, Washington Township, $10.

Emil Greenebaum to George A. and Ida E. Lavender (wife), bounded on N by College avenue, E by land of Farraghan, S by town boundary line and W by land Robertson, containing 7 acres, Livermore, Murray Township, $10.

W. D. Spencer (single) to Eleanor Spencer, lots 229, 230 and 231 map E B and A L Stone Company's lots, Elmhurst, Brooklyn Township; $—.

E. Henderson and E. N. Tapscott to G. W. Urie, lots 35 and 36, block 12, map Kinsell tract No. 2, Brooklyn Township; $10.

Dennis F. and Josephine Bernal to Fred and Minna Mally (wife), N 22 inches of lot 9, block 14, map town of Livermore, Murray Township, quitclaim deed; $5

Paulina and C. D. Postel (husband) to George Postel, intersection E Broadway and N San Jose avenue, N 40 by E 140.2, portion sub 3, block 10 which remains since opening of San Jose map showing sub ¼ lots in Hayes and Caperton tract, Alameda; $10.

William E. Haynes to Alice Haynes, W Morton (St. Paul), 190 N of Santa Clara (Jefferson), N 50 by W 150, lots 23 and 24, block 27, portion property of Charles L. Fitch, deceased, known as homestead of Mary A. Fitch, Alameda, $10.

John C. Neppach et al. to Joanna M. Neppach (widow), E Harrison, 78 N of Eleventh, N 22 by E 75, portion lot 4, block 162, Kellersberger's map, Oakland; also N Santa Clara avenue, 212 E of Everett, E 90 by N 208.5, lots 8, 9, 16 and 17, block 2, map subdivision Chipman blocks, Alameda; $10

Benjamin and Nellie Wilson (wife) to Edward C. Gilbert, NE Walnut, 141 NW of Bay View avenue, NW 50 by NE 150, lot 22, block 10, map Warner tract, Brooklyn Township; $10.

Jane Short (widow) to S. A. Potter (married man), lots 12, 13, 21 and 22, map resubdivision lots 58 and 59, Kingsland tract, Brooklyn Township; $10.

Mountain View Cemetery Association to Frank B. Howard, lot in cemetery, Oakland; $60.

Bertha E. McEwen (widow) to Nellie M. and John P. Dean (husband), E 10 feet of lot 34, block D, revised map Claremont avenue tract, Oakland Township, $10.

The Realty Syndicate to Nellie M. and John P. Dean (husband), lot 38, block D, same, Oakland Township; $10

Walter H. Lelmert and Ira A. Miller to Sunset Lumber Company (corporation), lot 94, map Oak Park tract, Oakland trustees' deed; $2062.

Elizabeth B. Jensen et al. to Emma Mundwyler (wife of J. L.), S Buena Vista avenue, with E Shiller, E 82 by S 125, lots 13, 14 and 15, block 45, map Encinal Station, Alameda; $10.

The C. C. Brock Co. (corporation) to Peter C. Brock, S Lincoln avenue, 150 E of Walnut, S 207.8 by E 101, lots 14, 15 and W 1 foot of lot 13, block 84, map lands adjacent to Encinal, Alameda; $6000.

Hugo and Emma Muller (wife) to Benjamin Kliegel (married), N East Seventieth, 66.8 W Twenty-first avenue, W 33.4 by N 100, portion lots 28 to 26, map of re subdivision block 52, San Antonio, Oakland; $10

The Realty Syndicate to Otis W. and Josephine S. Engs (wife), lot 3, block G, map subdivision portion Anderson tract, Brooklyn Township; $10.

Fucaichi Kinochita (single) to Lizzie A. Paul (wife of Frank Paul), SE Orchard avenue with NE First avenue, NE 50 by SE 105, portion lot 1, block D, Stone tract, Brooklyn Township; $10.

Josephine and Frank De Mello to Antonio G. Ferreira, SW East Seventeenth, 175 SE of Twenty-second avenue, SE 50 by SW 140, lots 10 and 11, block 63 of Freeman's map San Antonio, Oakland; $10.

Charles L. and Nellie L. Neale (wife) to Miss Trinidad Silva, N Seventeenth, 100 W of Castro, W 50 by N 100, portion block 280, Boardsman map, Oakland; $10

Hugh and Anna S. Hogan (wife) by James P. Edoff (receiver, etc.) to Lulu Salgard, E Loma Vista, 327.62 NE from intersection N East Fourteenth (county road from Oakland to San Leandro), SE 116 by NE 25, lo 79, map Loma Vista tract, Brooklyn Township; $10.

A. A. and Evelyn Baroteau (wife) to Duncan M. Bayne, NW Grand and Lincoln avenues, N 150 by W 108, portion block 36, Encinal, Alameda; $10.

Anna and F. O. Sundblom (husband) to the Regents of the University of California, lot 71, amended map University Heights, Berkeley; $10.

Effie E. and Charles B. Crane (husband) to Anna C. Lindgren, lot 6, map Halcyon tract, Berkeley; $10.

James V. Gleason to Charles E. Miller, undivided 1-3 of lots 6, 8, 9, 16 to 22, 26, 27, 29 to 32, Lakeshore Park Heights, Oakland; $10.

Mary C. Kelley (single) to Mrs. Anna C. Fredericks (widow), lots 1 to 7, block 4, map Berthiers addition to Jones tract, Brooklyn Township; $10.

R. and Blanche Whitehead (wife) to Lester I. Coonradt, E Vernon (Locksley avenue), 405 S of Hudson, S 35 by E 100, S 35 feet of N 40 feet, lot 24, map 2, block J, Vernon Park tract at Temescal, Oakland; $10.

Wickham Havens Inc. to Piedmont Heights Building Company, lot 4, block D, map East Piedmont Heights, Oakland; $10.

East Piedmont Land Company to same, lot 30, block E, map Fourth Avenue Terrace, Oakland; $10

The Empire State Surety Company to B. or Isabel Groves (wife of Alfred F.), lot 2, block K, Santa Fe tract No. 2 Oakland; $10.

Anna O. and Harry D. King (husband) to J. G. Venzke, S Sherman (old county road from Oakland to San Leandro), 79.24 E from intersection thereof with SE Julia (Twenty-seventh avenue), SW 114.27, SE 35.84, NE 136, W 41.63, portion lots 9 and 10, map Sadler tract, Brooklyn Township; $10.

J. G. Venzke (single) to Harry F. Venzke, undivided half same, Brooklyn Township; $10.

E. Henderson and E. N. Tapscott to Mrs. M. E. Elliott, lots 9 and 10, block 2, map Kinsell tract No. 2, Elmhurst, Brooklyn Township; $10.

Lucy Raney (guardian, etc.) to Frederick A. Muller, N Shasta, 320 W of Grove, W 40 by N 135, portion lots 23 and 24, block T, Alpine tract, Oakland; $1250.

Matt Stora to City of Oakland, portion of S ½ of lot 33, block B, map blocks A, B and C, Vernon Park, Oakland; $10.

Ida C. Stora (guardian, etc.) to same, same, Oakland; $912.

Leon B. and Adrienne Gazot to Louis and Joseph Schwartz, N Forty-first, 481.82 W of Telegraph avenue, NW 64, NE 118.36, portion lots 21 and 22, block 2090, map Central Oakland tract, Oakland; $10.

Rockridge Park Company to Elvira M. Hubbard, lot 19, block 6, map subdivision blocks 1 to 8, Rockridge Park, Oakland Township; $10.

H. P. Mackie (single man) to Harriet Brakenridge, lot E, block 1, map Encinal Court, being resubdivision lots A, 6 to 10, block 1, map Claremont, Berkeley; $10

J. A. Martenstein and P. Mourne to Matthew O'Brien, lots 1, 2, 3, fronting on Newton, lots 4 to 9, fronting on Bay, lots 10, 11 and 12, fronting on Wayne avenue, lots 13, 14 to 18, fronting on Stow avenue, lots 26 to 35 fronting on S Stow avenue map Lakeview Terrace tract, Oakland; $10.

John J. and Winifred M. Mo ey to Floride Richards, W Fruitvale avenue, [illegible] S of county road, 1135 (Hopkins), S 30 by W 140, Brooklyn Township; $10

BUILDERS CONTRACTS.

July 9—Florence E. Cunningham (owner) with A. O. Walters (contractor), S Central avenue, 44.41 W of Grove, W 4.41, S 109.75, E 44.41, N 112.91, Alameda, for $3000. Plans and specifications filed. (Recorded July 26, 1909.)

July 16—Masonic Temple Association (owner) with Knox & Sinnott (contractors), corner of Hayward avenue and Hepburn, San Leandro, for $21,300. No plans or specifications filed. (Recorded July 26, 1909.)

July 22—M. B. Haase and E. Lehrlein (owners) with John Anderson (contractor), at 1064 Broadway, Oakland, for $1197. Plans and specifications filed. (Recorded July 26, 1909.)

July 26—Kate Sleath (owner) with L. S. Lewis (contractor), lot 4, block 5, Northlands tract, Berkeley, for $3094. Plan and specifications filed. (Recorded July 26, 1909.)

July 20—W. F. Patterson (owner) with Williamson & Williamson (contractors), beginning at a point on SE line of Piedmont avenue, being lot 3, Oakland, for $1600. Plans and specifications filed. (Recorded July 26, 1909.)

TUESDAY
July 27, 1909.

THE TRIBUNE'S EDITORIAL PAGE

W. E. DARGIE
President

Bleriot's Flight Over the Channel

M. Bleriot's feat in crossing the British Channel on a monoplane is being magnified out of all proportion to its importance whether it be viewed as a daring achievement or a scientific demonstration. It has not added a single new fact to the sum of human knowledge on the subject of aerial navigation. It is spectacular mainly by reason of the political and military speculation it has provoked.

Yet in that respect people are apt to forget some facts of recent history and the capabilities of the machine in which Bleriot made his passage. The British Channel has been repeatedly crossed in balloons. As far back as 1870 a Frenchman sailed over from France to England, and Gambetta's escape from Paris in a balloon during the Franco-Prussian war was a far more perilous and picturesque performance than Bleriot's swift flight across the Channel. But recent developments of the art of controlling and navigating aerial craft and discoveries relating to the potentialities of dynamite as a military agent excite the imagination and stimulate curiosity and speculation. British seclusion has been broken into by a new device which brought a Frenchman from Calais to Dover in twenty-five minutes. It is the suggestion of what he might have done had he come with hostile intent and brought with him a hundred pounds of dynamite that sends an apprehensive thrill of admiration through the nations.

Many times previously has the flight of Bleriot been exceeded on land. Count Zeppelin sailed several hundred miles in his dirigible balloon, staying in the air continuously for thirty hours and returning to the point of departure. The Wright brothers have repeatedly made longer voyages than Bleriot's, but they have usually sailed in circles around a restricted area. Bleriot himself has made longer flights over French land than his voyage across the strip of water dividing Britain from the coast of France. The world has been placed on a tiptoe of expectation because he has shot across England's great natural line of defense in less than half an hour in a controllable machine heavier than air. Britain has lost her isolation and her greatest security from hostile attack. All the world is naturally asking "What next?"

Bleriot has certainly made himself famous. Others have sailed farther and longer in the air, but he is the first to navigate his power-propelled air craft across the water to a foreign shore. He has contributed nothing new to scientific knowledge, but he has given a demonstration that stirs and startles. He has given a shock to the nations which have heretofore placed their dependance on great navies and mighty armies. Will future supremacy be determined by light craft navigating the air and masking their movements by fog, cloud and the shadows of night?

Lighting District Election.

Next Saturday the voters of Fruitvale and Melrose will hold an election to settle the question of creating a district for the maintenance of a system of street and road lighting, under a law which authorizes a county Board of Supervisors to levy a tax within such a district when created to defray the cost of such public highway illumination. The district is to be known as the Fremont Lighting District. It embraces an area on which it is represented at least one thousand families and which contains property whose assessed valuation is placed at $2,500,000. Unfortunately a factional division has developed among the voters of Melrose, Melrose Heights and Steinway Terrace which imperils the result of the election. The tangle grows out of a difference of opinion between the various improvement clubs regarding the location of the lights. Each of the sections within the proposed public light district is inhabited by a highly progressive citizenship. All want the territory occupied by them well-lighted and there are no kickers against defraying the cost of maintaining lights. It will, therefore, amount to a public calamity if the tangle regarding the location of the lights should defeat the formation of the lighting district. It is to the advantage of all concerned that whatever differences now exist between them shall be harmonized before election day. Three public meetings are to be held tonight in that part of the proposed district in which contention has risen, and it is to be hoped that a conference can be arranged between them that will evolve a general plan of lighting acceptable to all whose adoption will insure a unanimous vote for the creation of the Fremont Lighting District being cast on Saturday.

Prime Minister Asquith's notification to the British parliament that it must either pass the budget submitted by Chancellor of the Exchequer Lloyd-George or resort to the alternative of a tariff as a means of raising revenue to support the government puts the opposition to the budget in a quandary. The Prime Minister gave warning in making the announcement that the Liberals will not consider the suggestion of tariff. The opposition to the budget grows out of the proposed increase of the income tax and an imposition of a tax on urban land. Both of these measures will fall heaviest on the wealthier classes, as the grading of the income tax applies chiefly to the higher scale of incomes and the burden of the urban land tax will fall almost wholly on the rich owners of land in the cities. The great mass of the British people, therefore, favor both measures and if, by any hook or crook, the budget should be defeated, Asquith would undoubtedly dissolve parliament and in the appeal to the country following that event would as surely be returned to power with a greater majority behind him than he now has. The proposition of the imposition of a tariff would, moreover, split the ranks of the Conservatives and the Unionists more seriously than Chamberlain's preferential tariff proposition, while it would greatly strength the bond between the Laborites, Nationalists and the Socialists and the government which now exists. The opposition is, therefore, placed between two fires, from either of which it has no means of escape.

In all probability the California Fish and Game Commission and the game wardens of Butte county will wink at the following dispatch sent from Marysville under date of July 25: "More than 3000 doves were sacrificed today for the annual dove stews. The Wheatland Gun Club gave its annual feast, at which county officials and prominent men from all over the county attended. The Marysville Fire Department gave a big stew." The game laws place a limit on the number of doves which shall be killed, held in possession, given away or offered for sale, by any one person in any one day, and there is scarcely room for doubt that these laws have been violated by the Wheatland Gun Club in the instance noted. But the Fish and Game Commission and the game wardens and the members of the gun club will probably set up as a defense the query: "What are the game laws good for unless to specially favor the gun and anglers' clubs and their friends?" A big howl is made when some poor pot or market hunter exceeds the limit, although the laws are presumed to be no respecters of persons and conditions and have been made to be administered without distrimination.

A Suggestion for Santa Cruz.

Santa Cruz is enjoying the most prosperous season in the history of the city. Never before has it received so many summer visitors in the same length of time.

When asked the reason, Fred W. Swanton, who is King of the Beach as well as Prince of Good Fellows, answers "Advertising." While judicious and liberal advertising tells part of the story it does not tell all. And Mr. Swanton modestly fails to state that he played the leading part in the movement which gave pith and point to the advertising, and then did more to advertise the charms of Santa Cruz than anybody. Had he told the whole story he would have had to proclaim what he did to make Santa Cruz attractive and of his efforts to make those attractions known abroad. The prosperity Santa Cruz is enjoying is a shining example of what a live man and liberal advertiser can accomplish.

For while Santa Cruz is the leading seaside resort on the Pacific Coast, and possesses rare natural charms for those who desire to breathe sea air and enjoy sea bathing under the most inviting conditions, it has been necessary to provide other attractions and means of recreations, as well as accommodations varied to suit the purses and inclinations of a multitude of visitors. The delightful climate, the glorious beach and the warm, green waves that curl upon the sand are the chief assets of Santa Cruz; they are the prodigal gifts with which nature has endowed her; but it required capital and enterprise to make commercially available this splendid estate. Mr. Swanton supplied the enterprise and enlisted the capital; he was the leading spirit in the movement to capitalize the rare natural advantages Santa Cruz possesses. Ample hotel accommodations, rapid transit facilities and a variety of amusements and recreations at the beach have been a decisive factor in drawing the crowds; people flock there because they are now assured of the comforts and conveniences of life at moderate cost, and can enjoy the sea air, bathing, boating and fishing without suffering discomfort or being overcharged for the pleasures of a seaside vacation.

But with all her natural beauties and advantages and the artificial attractions supplied by capital and energy, Santa Cruz suffers from one notable defect—not a defect of nature, but a defect in the improvements provided by man. She is deficient in good roads. Her streets are not in good condition and the highways traversing the surrounding country are in a sad state. The region round about is full of scenic charm; the rolling lands along the seashore present a vision of beauty on either side—the limpid waves of the bay breaking lazily on the sands on one hand and the wooded slope of the mountains swelling up from the fields and orchards on the other—and numerous green-skirted, pebbly streams burst through the hills to meet the embrace of the sea. From the inner recesses of the range dark forests of redwood lend grace and picturesqueness to the landscape, while a swarm of wild flowers complete the color scheme of a country as warm as a poet's fancy.

All is marred, however, by the lack of modern driveways. This is the era of the motor car, and Santa Cruz would be a Mecca for autoists if good roads led there and permeated the immediate vicinity. Because of the deficiency in highways, one of the greatest pleasures of outdoor life, can only be poorly enjoyed at Santa Cruz. A million dollars spent on the highways of Santa Cruz would be worth hundrds of thousands of dollars to the city and county annually. Saturdays and Sundays Santa Cruz should swarm with automobiles, but the number now is comparatively few, owing to the poor condition of the roads.

Mr. Swanton and his associates can find no finer field for their talents and public spirit than road improvement for their neighborhood. A system of good roads will beautify and adorn the scenic region of which Santa Cruz is the center, and they will be a lucrative investment for the entire community. They will supply the only adjunct necessary to Santa Cruz's equipment as an ideal pleasure resort. When the new beach hotel is built, which will be next year, Santa Cruz will have nothing more to sigh for save fine highways. Her live business men had better get busy to supply the lack. We congratulate Santa Cruz on the magnificent progress she has made, and trust we will soon be able to extend further congratulations on the good roads she ought, for her own sake, to build.

Future of Franklin Street.

Fulfilling their promise to proceed with the paving of Franklin street, between Seventh and Fourteenth, as soon as the mains for the salt water auxiliary fire protection plant were laid, the contractors—the Ransome-Crummey Company—began work on the job in dead earnest yesterday morning. Every owner of property fronting on the street and every merchant and manufacturer located thereon must be pleased at the evidence of good faith thus given by the contractors, for, while the trench in which the salt water main has been laid on one side of the street was being filled in, their own working were preparing the roadbed on the other side for the laying of the new gutters and the concrete foundation for the new bituminous pavement.

This long needed and much delayed improvement assures the future development of this business thoroughfare on modern lines and in accord with the progressive spirit of the times and the growing demands of trade. With a clean, smooth-surfaced and enduring pavement capable of carrying the heaviest traffic, provided with the best equipment for street lighting, covered by the most perfect system of protection against fire and leading direct from the commercial water front and the center of the manufacturing district to the very heart of the main business quarter, Franklin street promises logically to become immediately one of the most important mercantile thoroughfares in Oakland. There never has been any reason in the past why it should not have so ranked long ago, except that which has been due to municipal neglect of its condition. It has taken some hard knocking and considerable self-sacrifice on the part of its property owners to bring about the change; but "all's well that ends well," and from now on it is reasonable to presume that an era of private property improvement will begin on Franlin street which will set the pace for the owners of property fronting on other business streets to keep abreast of it.

According to the latest reports the Southern Pacific Company is making the most strenuous efforts to rush refrigerator cars into this State for the relief of green fruit shippers. Twelve hundred cars are on the way west of the mountain gateways into the State under "rush" orders attached to special trains. As all other railroads are co-operating to expedite matters the fruit growers and shippers will doubtless be amply relieved of all anxiety regarding the transportation of their big and valuable crops to market.

The kind of man who is hated by boys is the one who thinks somebody's darling ought to be arrested.

Topics, Timely and Interesting

A new use for convicts has been found in Missouri, where a number were taken out of the penitentiary at Jefferson City and put to work on the Calloway bottoms helping the farmers save their wheat from the advancing waters on the Missouri river. The prisoners worked well, enjoyed their outing and would welcome another chance to get outside the walls.

* * *

Newspapers in various parts of the country are taking up the question of telephone courtesy, the Courier-Journal of Louisville making the assertion that "only the innately courteous observe telephone manners; the rest of the world lapses into something like primitive savageness when it uses the latest resources of civilization."

* * *

"I've known taxicabs and their patrons since the machines were introduced to this town," said a starter at one of the big hotels the other afternoon, "and I think I have them both figured down to a finish. In the morning it is busy travelers, yelling for speed to make their trains. After the noon hour it is shoppers and sightseers, who kick on the price and say the clocks are fast. In the evening it is the theater bunch that wants the job to call for them again. When we're rid of them it is the 'speedy livers' we get. From what I've seen of the after midnight riders I don't think they want a taxicab; I think they ought to ask for an 'intoxicab.'"

* * *

And now the southern corn "pone" and "Johnny cake" are in danger. A story comes up from Durham that there are some serious cases of pellagra under treatment in that district. Pellagra is a disease of the skin somewhat resembling leprosy. Its appearance has caused many families to give up the use of cornmeal as food, it being held that the disease finds its causation in maize.

* * *

"The main object of dinner and after-dinner conversation seems to be to take away the reputation of those who are absent," said a well-known social leader, on her return from one of these functions, "and if the victim is in public life the lie which ripples round the festive board, enjoyed by the women and later discussed in its graver aspects by the men, may smirch his name indelibly, so readily is evil believed of those in power. It goes without saying that the person discussed is never present, nor does he often hear a breath of the rumor that means death to his career and reputation until the cloud bursts at the moment his enemies planned it should, and the 'other side' wins its point, for strategy is ever behind such social slanders. The old saying that 'truth rises,' etc., is but little comfort to the one defamed, for 'truth' in a political or social campaign seems slower than molasses in cold weather, when buried beneath a chilly avalanche of untruth."

* * *

Reciprocity counts for much in friendships, but there are in every one's circles friends so thoughtful and overwhelmingly kind that one can never "get square" with them. Under these circumstances the recipient of the most favors can only lie in wait for an opportunity to render service. Kindness extended to guests of a household, relieving the hostess from thoughts of pleasure planning or ordering elaborate dinners for every night, is one resort open to country friends, and when an entire neighborhood is bound in a kindred spirit, that guest has a truly thrilling visit. Motors, launches, horses at command and the spare hours of daytime claimed by friends of the family mean that the few days' stay will ever stand out as "red letter" days of a lifetime. This and much more happiness daily in every well ordered colony in summer time, and goes to show that the old world is not so selfish after all.

* * *

It seems as if the Transvaal system of "trekking" had overtaken our American millionaires as regards their country homes, for scarcely is one beautiful estate completed (which brings neighbors of lesser wealth, though perchance of greater importance) than they pull out, sell or close up indefinitely, and push on, developing some other wild tract into a luxurious domain, with velvet lawns and formal gardens. The call of the wild seems to have entered the soul of the composite American citizen. His ancestors broke their way through the wilderness to some spot where the first home was built, and have bequeathed their spirit through generations of thrift and toil to these wealthy spendthrifts. Even to the Far West are good citizens of the Eastern States "trekking" to build new palaces on reclaimed prairie lands, and the day may soon come when one may motor by way of a chain of stately mansions where friends reside from sea to sea.

* * *

As a memorial to George T. Angell, the longtime friend of animals, who died in Boston last spring, the directors of the Massachusetts Society for the Prevention of Cruelty to Animals and of the American Humane Education Society are planning to erect a "humane building." In their appeal to the public for funds for the structure the committees in charge say: "Mr. Angell always hoped for the erection of a building in Boston in which should be housed both our humane societies, and it is earnestly hoped that the interest and sympathy of the public will warrant such a building as other cities possess for similar organizations and one which shall be suited to the growing needs of humanitarian work." About $20,000 has already been contributed.

* * *

When the earthquake destroyed Messina its newspapers also went out of existence. The last number of the "Gazette di Messina et delle Calabria" appeared on December 26, 1908, and a tiny sheet with the same name reappeared on February 4. This was followed by "Il Profugo Messinese," which died after one issue. Another journalistic effort which called itself the "organ of the survivors of Messina," although it was printed at Catania. "And now," says the 'Times,' of Rome, "we have the second paper, and that is a humorous one, with the name 'Papa Telephono.' In the initial number it states that it will smile, but that it is also capable of serious things. The dreadful calamity has turned Messina's humor into satire. Its leading article, printed within a broad band of black, is a farewell message to the thousands who perished, and at the head of the 'poetry' column is this couplet:

Una casa il disastro non muto;
La cassa del Comune e semore volla.

"(One thing the disaster left unchanged; the communal treasury is still empty.)"

MICROBES MAKE THE WORLD GO

Geologists tell us that, as it is, entire strata of rocks on the earth's surface are largely made up of the skeletons of once living forms. Hence if it were not for bacteria, corpses would soon pile higher than the Andes, and the earth would be choked with its own dead. In other words, bacteria keep life going by removing the bodies of each generation, to make room for the next. Thus life here begins with microbes and ends with them. Therefore, all this shows how in one way, at least, bacteria are indispensible, and we ought to be disinterested enough to admire their activity in thus working for the good of posterity, since without them there would soon be no posterity. This reminds one, however, of the Hibernian who, when told that if he died for old Ireland he would gain the applause of posterity, demurred with the words, "Faith, what has posterity done for me that I should die for it?"

But do bacteria produce only what this gentleman would term post-mortem benefits for us, or cannot they furnish us with some ante-mortem ones? I am glad to say that some varieties of bacteria promise to increase our food stuffs to an extent difficult for us now to foretell. But this statement needs some explanation. In the first place, the chemical element, nitrogen, is a necessary ingredient in our food, whether that be vegetable or animal. Now three-fifths of the atmosphere is composed of nitrogen, and hence it may be imagined that we need not fear this source of supply giving out.—Everybody's.

ENGINEERING

Six miles in length, carrying thirteen hundred cubic feet of water per second, and costing over $2,500,000, the great Gunnison tunnel, which the government is building in Western Colorado to carry water from the Gunnison river into the Uncompahgre Valley, has been so far completed that the headings have met.

According to the latest reports from England, a high pressure steam engine has been constructed with eight cylinders arranged on two cranks, the high pressure two inches and the low pressure five inches in diameter, all having a four-inch stroke and so constructed as to develop a 32.65 brake horsepower when a steam pressure of 500 pounds was admitted.

Yasuzo Wadagaki, a noted mechanical expert, states that marine turbine engine propellers may work at higher efficiency by using a metallic casing to surround the screw propeller, the forward and aft ends of which are flared into bellmouth shape, with a cross sectional area gradually contracting from the two ends toward the screw propeller.

Snapshots of Humorists

A Scotchman and his wife were coming from Leith to London by boat. When off the Yorkshire coast a great storm arose, and the vessel had several narrow escapes from foundering.

"Oh, Sandy," moaned his wife, "I'm na afeard o' deein', but I dinna care to dee at sea."

"Dinna think o' deein' yet," answered Sandy; "but when ye do, ye'd better be drooned at sea than anywhre else."

"An' why, Sandy?" asked his wife.

"Why?" exclaimed Sandy. "Because ye wouldna cost sae muckle to bury."—Tit-Bits.

* * *

A clergyman, who was not averse to an occasional glass, hired an Irishman to clean out his cellar. The Irishman began his work. He brought forth a lot of empty whiskey bottles, and as he lifted each one looked through it at the sun. The preacher, who was walking on the lawn, saw him and said:

"They are all dead ones, Pat."

"They are?" said Pat. "Well, there is one good thing about it—they all had the minister with them when they were dying."—Tit-Bits.

* * *

"It is nearly six months now since I have tasted meat."

"On a diet, eh?"

"Yes."

"Have you noticed any change in your condition?"

"I should say I have. I've been able to pay up nearly all my old debts. In another month I'll be absolutely independent."—Chicago Record-Herald.

* * *

Stranger (dining at the club): That Mr. Jones I just met doesn't seem to be very popular among the members.

Host: No; his baby boy is beginning to say bright things.—Harper's Bazar.

ROOSEVELT AND THE TARIFF

Bishop Bell of Los Angeles is quoted as saying in an address before a California Chatauqua: "If President Taft fails to make good on the tariff and disappoints the people after making them promises, it may be necessary to recall to the White House our dearly beloved Theodore." Either the good bishop is not familiar with the record, or else is a subscriber to the homely old philosophy that the hair of the dog is good for the bite.

His "dearly beloved Theodore" took office with the promise to carry out the policies of his predecessor. It was a happy expression, and chimed with both the sense of the situation and the sentiment of the times. Mr. McKinley had served with the utmost acceptability in the White House, and at the hour of his death the country was prospering as never before. It was good to hear from his successor, therefore, that the country should fully realize on what was contained in the McKinley policies.

Now it so happened that Mr. McKinley in his last public speech had committed himsel fto tariff revision. Had he lived he would have asked of Congress at its next session—less than three months away—a revision on protection lines of the Dingley law, then but four years old. He had stated the case in his Buffalo address.

Why did not Mr. Roosevelt tak that up with Congress? It was not only in line with his promire, but the very thing the country expected. Had he done so, fortifying his message with references to Mr. McKinley's authority in the field of of the tariff, he would undoubtedly have secured action on the subject.

But, for some reasbn, he passed over the tariff at that time, and addressed himself to other things. Later his attention was called to the subject, and then he promised a message, but never sent it in. The tariff was lost in the strenuous shoffle, and not a step was taken by him toward carrying out the most momentous policy Mr. McKinley had in mind when death took him.

So that if our tariff task is today unusually difficult, whose fault is it so much as that of the man Bishop Bell would call to office again to "save the country"? Who does not know that the inequalities of the Dingley law could have been corrected with comparative ease eight years ago if an appeal had been made in Mr. McKinley's name, and the influence of the national administration thrown in its favor? And why did Mr. Rosevelt, after pledging himself to the McKinley policies, neglect the most important of them and permit the country to drift into the present tariff embarrasements? Ask Mr. Aldrich.—Washington Star.

Railroad News

The proposed schedule of reasonable maximum rates on coal has been indefinately suspended by the Railroad Commission of Missouri.

According to the Kansas City newspapers, ticket scalping has been revived there since the railways commenced to sell reduced rate round trip tickets.

It is understood that the committee on uniform classification of the National Association of Railway Commissioners will meet in Chicago on August 2nd.

Commencing August 1st, the Delaware, Lackawanna and Western will advance local passenger fares, within the state of Pennsylvania, to the basis of 2½ cents a mile.

With the purpose of carrying only high-class freight, trains of the Lehigh Valley, the Delaware, Lackawanna & Western, and the New York Central make the trip from New York to Buffalo in seventeen hours.

Twenty Years Ago in Oakland

A meeting is held between the members of the Council, the Mayor and the Board of Public Works for the purpose of determining how the matter of voting bonds for the improvement of the city should be submitted to the people. There were some of the officials in attendance who felt that there ought to be a separate election for every proposition submitted to the electors and there were some who held that all of the propositions should be submitted at the same time.

Alfred Washington Pattiani is convicted of assault upon Henry Talbot Smith in the Superior Court. He was charged with assault to commit murder. The accused threw a paper weight at the head of Smith, but failed to hit the target. Pattiani will be sentenced next Monday morning.

James T. Carey and Alexander Rosborough have been electrd delegates to the fifth grand council of the Y. M. I. which is to convene in this city on the third week in August.

A crossing is being put in at the intersection of Broadway and Seventh street for the combined use of the cable cars and the Seventh street local trains and, while the work is in progress, the trains on the latter line are run over special tracks laid to enable the combined crossing to settle in the bed of concrete which has been provided to make the foundation stable and solid.

The records of the Health Office are said to be defective in the showing of births during the year because of the alleged inattention on the part of the physicians who attend cases of accouchment. The number of births during the past twelve months, according to the records in question, was only 698, while the number of death in the same time was 824. The average death per thousand was 14.82.

The total value of property in the annexed district, according to the report of the assessor, is $458,610.

Miss Elizabeth Williams, the artist, dies at the home of R. D. Yelland, 1461 Seventh avenue.

The new college of St. Mary's on New Broadway will be dedicated on Sunday, August 11th.

Directors E. Everett, E. B. Clement and E. E. Walcott of the finance committee of the Board of Education show that the amount of money which will be required for the maintanance of the schools of this city during the coming year will be $225,257. The total revenue of the Board will be $174,304.76, leaving a balance of $50,952.24 to be provided by city taxes.

FOREIGN ACTS AND ODDITIES

A rose bush in a garden at Freiburg covers ninety-nine square yards and bears 10,000 buds.

* * *

The great North Sea fishing ground known as the Dogger Bank is estimated to yield an annual income of £[illegible] a square mile.

* * *

The city of Frankfort has not only established a municipal fish market, but supplies housewives with a fish cookery book free of charge.

* * *

Since 1833 the sea has washed away 419 acres of the British Isles, but it has also added 30,752. The land gained, however, is at present useless.

* * *

If Canada's wheat crop for last year had been shipped in cars, each holding fifteen tons, the cars would make up a continuous train 1365 miles long.

* * *

The "Farthing Gazette," probably the cheapest daily newspaper in existence, has been started in Moscow, and has already a considerable circulation.

* * *

In the course of a sermon at Stoke-on-Trent the Rev. J. S. Jones conducted chemical experiments in the pulpit, with the object of illustrating his text.

* * *

The village of Brant Broughton (Lincolnshire) has completed its financial year with an expenditure of 19s 7d, and all the Parish Councils Act requirements have been met.

* * *

Miss Harriet Nicklin, whose funeral took place at Foleshill recently, had never, during the sixty-two years of her life, passed a night out of the house in which she was born, and slept for 14,000 nights in the same bedroom.

* * *

Mr. J. Costello, who was the first white child born at Calgary, in Alberta, Canada, was endowed by the local authorities twenty-five years ago with a twenty-five foot plot of land. Calgary is now a prosperous city, and he has sold a plot for £3600.

* * *

The enormous cost of Poor Law administration is shown by a reply given by Mr. John Burns in a Parliamentary paper. He states that the average annual cost of relief to an indoor pauper in England and Wales is £29 5s. Of this only £12 5s represents "non-maintenance." The other £17 represents salaries of officers, loan charges and other expenses in respect of indoor relief.

* * *

London is to have "The Palladium," the biggest music hall in the world. One of the moving spirits in the new venture is Mr. Walter Gibbons of the London Theaters of Varieties, who expects the door of the new house to be opened to the public early in 1910. Over 100 feet wide, the auditorium will, it is calculated, hold no fewer than 4000 people, and the ground floor will be occupied entirely by stalls and fauteuils. The gallery will be replaced by a family circle.

* * *

Donato Digilio, a young Italian, has lately cleared £3000 after a few years hard work as a bootblack in New York. He has sailed for Italy with a pretty American wife, bound for a honeymoon trip of three months. His money was made by shining the boots of financiers in Wall street, where he had a bootblack stand. The bootblacking industry in New York is controlled entirely by Italians, some of whom pay large rentals for space in the entrance halls of the great office buildings.

* * *

The latest delicacies in Paris are grilled grasshoppers with buttered toast.

* * *

In Russia a declaration of love on a post-card renders the sender liable to a fine.

* * *

The largest Bible in the world is a manuscript Hebrew Bible in the Vatican, weighing 820 pounds.

* * *

Eight pounds ten shillings was the price realized for two freehold cottage at a Dover property sale the other day.

* * *

The Pyramid of Cheops, in Egypt, is the largest tomb in the world. It is 481 feet hiegh and covers thirteen acres of ground.

* * *

In the island of Trinidad there is a lake 116 acres in extent which, instead of containing water, contains asphalt in almost inexhaustible quantities, for nature fills it up as its contents are abstracted.

* * *

H. M. S. "King Edward VII.," which was Lord Charles Beresford's flagship in the Channel Fleet, has established a record at Kirkwall by taking in 1021 tons of coal in three hours twenty-two minutes—303.3 tons an hour.

* * *

A ticket from Lucerne to Cologne by a Zeppelin airship will cost £20, and a morning or afternoon trip from Lucerne round the summit of the Rigi, £5. The tourist, it is stated, will undertake such trips at his own risk.

* * *

The court of the London County Council decided to pay £1050 for the freehold site of a fruit stall in Ship Tavern Passage, Gracechurch street, which is regarded as an obstruction. The price works out at nearly £30 a foot.

* * *

A five-acre field, which was sold at Wigton, has against it six perpetual annual rent-charges of £2 2s each, which entitle Mr. Speaker Lowther, Lord Muncaster, Mr. Gerald Lowther, and three other prominent Cumberland gentlemen to a Parliamentary vote in Mid-Cumberland, the Speaker's constituency. Sold under these conditions, the field realized £71.

* * *

By a majority of three to two the magistrates at High Wycombe dismissed two summonses against Jacob Popp for trading in contravention to the Lord's Day Observance Act of Charles II. Of late the defendant has adopted passive resistance, declining to pay the fine and costs, but so far no distraint has been made on his goods. He has now been summoned nearly 400 times—a record.

TAFT & PENNOYER

Last Week OF THE 10% Reduction Sale

Many Departments Offer Much Larger Reductions

Cloak and Suit Section

Large line of suits in white serge and light striped materials, ¾-length, half- fitted coats, strictly tailored effects,
$30 values at $15.00.

Coats, all this season's models, in black satin, fancy braids, in black, cream and gray.
$25.00 values at $15.00.
$27.50 values at $17.50.
$35.00 values at $25.00.

Dresses of foulard and satin, in plain colors, polka dots and fancies, all sizes, all colors.
$27.50 values at $13.75.
$25.00 values at $12.50.
$22.50 values at $11.25.

TWENTY-FIVE PER CENT REDUCTION ON ALL SUITS, COSTUMES AND DRESSES NOT OTHERWISE REDUCED.

Special Ribbons

Large assortment of Persian and Dresden designs, Roman stripes, brocades and plaids, former values 75c and 85c.
SPECIAL at 50c THE YARD.

An elegant showing of Persians, Dresdens, brocades, polka dots, Roman stripes and fancies, former prices 25c to 35c,
SPECIAL at 15c THE YARD.

Linen Department Specials

Colored fringed lunch sets, 2-yard cloths, with doylies, all fast colors, blue, pink, green and gray. Sold at $7.00,
SPECIAL at $5.00 SET.

Large size hemstitched towel, sold at 25c.
SPECIAL at 20c.

Extra heavy hemmed huck towel, linen and cotton mixed,
SPECIAL at $2.25 the dozen.

Silk Petticoats

Large line of silk messaline petticoats, accordion flounced, ruching trimmed; colors, old rose, peacock, coral, dark gray, navy, white and black. Formerly $12.50,
SPECIAL at $10.00.

Special Wash Goods

PRINTED LAWNS, white grounds, tan, brown, cadet, navy, black figures,
15c value, SPECIAL at 10c the yard.

INDIA DIMITIES, light and dark colorings, dots, stripes and fancies,
25c values at 15c the yard.

NOVELTY FRENCH TISSUES, white grounds, with border effects, blues, browns and grays, 47 inches wide,
75c values, SPECIAL at 50c the yard.

IMPORTED LINENS, solid colors, fancy stripes, 45 inches wide,
$1.00 values, SPECIAL at 65c the yard.

Toy Department

Large line of the always popular French Battledore and Shuttlecock,
50c TO $2.00 THE SET.

Large line of the ACME and HOHFELDT HAMMOCKS, at 75c on the $1.

Large assortment of all the popular JUVENILE BOOKS, both old and new.

Men's Furnishings

The 10 per cent discount applies throughout the department on everything except Earl & Wilson Collars and Cuffs, Dr. Deimel and Dr. Jaeger's Underwear,

PAJAMAS, NEGLIGEE SHIRTS, ATHLETIC UNDERWEAR, NECKWEAR, COAT SWEATERS, KNITTED VESTS.

The above items are specially priced at figures even below the TEN PER CENT discount prices.

Art Furniture

The entire stock of imported and inlaid mahogany furniture is offered at ONE-HALF PRICE. Every piece is from the best cabinet shops of Europe or America. Tables, Book Stands, Pedestals, Book Blocks, Buffets, Desks, Cabinets, etc., are well represented.

PRICES FROM $10.00 TO $195.00 LESS ONE-HALF.

Bronze Shopping Bags

These ultra fashionable bags, shown in all sizes and shapes, will be offered at nearly ONE-HALF PRICE during the closing days of the JULY SALE.

Clay Street—14th to 15th

"CAVALLERIA RUSTICANA," "I' PAGLIACCI" SUNG FAIRLY

Opening of International Grand Opera Company's Engagement at Macdonough Draws Crowd.

BY BETTY MARTIN.

The International Grand Opera Company opened last evening at the Macdonough in the double bill of "Cavalleria Rusticana" and "I'Pagliacci," with a change in the cast of which few people in the audience were aware. Mme. Bertossi, who had been announced to play Sautuzza, substituted instead for Mlle. Donner, who was to have portrayed Nedda, and Duce Merola appeared as Sautuzza.

To Merola fell the honors of Cavalleria Rusticana, although Bari, who was cast for the part of Turiddu, came in for some enthusiastic "bravos" from the gallery at intervals during the performance, particularly so after the impassioned scene between himself and Sautuzza, wherein she upbraids him for his conduct with Lola, wife of Alfio, sung by Mlle. Strauss, whose appearance, brief though it was, glimpsed a possible Carmen, did her voice warrant it. Duce Merola's singing was an agreeable surprise, though in the beginning of her work a slight hoarseness was noticeable. This, however, soon disappeared and the remainder of her work was characterized by its sweetness.

Performance Uneven

As a whole the performance of "Cavalleria Rusticana" was marked by a certain unevenness. The chorus moved after a listless fashion, though at the last it apparently waked up, when the ensemble work was very effective.

Alfio, sung by M. Di Giacomo, was remarkable for nothing in particular. He made a fair average, that is all, both as regards singing and acting.

The orchestra is comparatively a small one for an operatic performance, but well trained, the rendition of the ever popular "Intermezzo" winning applause.

When M Zara, as Tonio, in "I'Pagliacci," bounded before the curtain and began to sing the prologue, it was as thought an electric shock passed through the audience And when the recital ended, he was recalled time and again, finally responding with the latter portion of the song. Zara makes a good clown, his weakness lying not so much in voice as in rather a lack of the buffoonery associated with Tonio.

"Nedda" Well Sung

"Nedda," in which Bertossi substituted, was well rendered throughout.

M. Frascona's baritone voice showed to good advantage as "Silvio," and the duet between himself and Nedda called for prolonged applause.

While the evening's performance could not by any manner of means be termed great, it was excellent throughout, and surpassed expectations.

Among all the voices, not one could be termed poor, and all were good.

It is rather a pity that this company should have selected the summer season to play in Oakland, when so large a proportion of opera patrons are out of town Had they chosen to appear at another time of the year a larger audience would surely have welcomed them. As it was, both galleries of the Macdonough were comfortably filled, though the main floor was comparatively desolated. As usual, what the house lacked in numbers it made up for in appreciation.

HO! FOR THE TRAILS OF THE YOSEMITE AND HIGH SIERRAS

We are now making a specialty of personally conducted camping parties. A great chance to get out in the forest, away from the beaten track, to climb lofty peaks and fish in unfrequented streams and lakes. Trips will be made to Lake Tenelya, Soda Springs, Tuolumne Meadows, Mono Lake, Mt. Dana, Mt. Conness and to Mt. Lyell Glacier. Parties will also be taken to the Hetch Hetchy Valley, or to any part of the mountains they may desire.

For parties of four or more, we will furnish saddle and pack-horses for $2 per day each, the parties to furnish their own blankets and provisions. These may be obtained in the valley. Guide for the party $3 per day.

ADDRESS
COFFMAN & KENNEY,
Yosemite, Cal.

Every one would be benefited by taking Foley's Orino Laxative for stomach and liver trouble and habitual constipation. It sweetens the stomach and breath, gently stimulates the liver and regulates the bowels, and is much superior to pills and ordinary laxatives. Why not try Foley's Orino Laxative today? For sale at Wishart's Drug Store, corner Tenth and Washington streets.

CLEAN UP SALE

Balance of summer stock to be sold out this week.

$1.00 and $1.50 White Lawn Waists in all sizes,

35c

$1.75 and $2.00 Lingerie Waists, to be closed out,

85c

Fine Fancy Lingerie Waists, worth $2.50 to $4.00, to close out, at

$1.65

Any Linen Suit or Dress in the house,

$2.50

Neckwear, Dutch Collars, Tabs, etc., 35c to 50c values,

15c

Branch, First National Bank Bldg., Oakland, 14th and Broadway.

Warren's Sample Hair Parlors

Room 611, Pacific Bldg.,
MARKET AND FOURTH STS.
SAN FRANCISCO.

STATE NEWS

WOULD ARREST COUNCILMEN.

LOS ANGELES, July 27.—When Councilmen Clampitt, Wrenn and Lyon failed to attend the special meeting of the City Council called for this morning, Niles Pease, president of the Council caused warrants to be issued for their arrest. Before the papers could be served Councilman Clampitt appeared at the city hall and took his seat Wrenn was found in the Superior Court, on account of the Broadhead case, so no warrant was served on him, but Lyon could not be located.

"These exasperating delays caused by Councilmen failing to turn up and so preventing a quorum being obtained have got to stop There is no excuse for them," said Pease in explanation of his drastic action

RISKS LIFE FOR CHILD.

STOCKTON, July 27 — To avoid running down and probably fatally injuring a little girl who was crossing California street and becoming mixed up with an automobile, Charles Mackrell deliberately turned his motocycle on to the sidewalk and steered it into a brick wall. People who witnessed the act expected to find him dead, but he was taken to his home and soon recovered sufficiently to sit up. The machine was a total wreck.

RESCUED FROM DEATH.

MARYSVILLE, July 27. — After wandering for two days and two nights in the wilds of the Sierra county mountains in the vicinity of the Mabel Mertz mine, E. McCormick, father of the manager of the mine, was rescued from certain death by a party of searchers headed by his son last night.

FIND BONES OF DEAD.

YREKA, July 27. — The skull and bleached bones of a man believed to have been injured more than a year ago and died from starvation and exposure were found today in the mountains near Weed. Two boys, walking through what is known as the "Devil's Garden," found the skull and a short distance away parts of the skeleton.

HANGS SELF IN BARN.

YREKA, July 27 — The body of James Hill, a painter, whose home is in Dunsmuir, was found this morning hanging to the rounds of a ladder in a barn three miles east of Yreka. He had tied his handkerchief around his neck and to this a rope was tied and fastened to one of the rounds of the ladder.

Tortured on a Horse.

"For ten years I couldn't ride a horse without being in torture from piles," writes L. S. Napier of Rugless, Ky., "when all doctors and other remedies failed Bucklen's Arnica Salve cured me." Infallible for Piles, Burns, Scalds, Cuts, Boils, Fever Sores, Eczema, Salt Rheum, Corns. 25c. Guaranteed by Osgood Bros.

CREDIT

The merchant who promises more than he has the ability to fulfill, cuts the stick for his own back. We "make" good. You can purchase a suit of clothes for man or boy. Come in, look around, go out and talk about us.

ONE QUARTER DOWN ONE DOLLAR A WEEK

We keep all grades of fine clothing in blue, tan, green, brown, grays and mixtures in plain and fancy weaves.

Eastern Outfitting Co.

13th and CLAY

CANADA PROPOSES TO BUILD ITS OWN NAVY

VANCOUVER, B. C., July 27.—Minister of Public Works Bugsley, referring to the proposed Canadian navy in an address before the board of trade here last night said

"I look forward to seeing a number of first class vessels of war of purely Canadian origin and manned by Canadians, stationed on both the Atlantic and the Pacific seaboards. The question of a Canadian navy and drydocks on both the Pacific and Atlantic will be discussed when the delegates to the imperial defense conference return from England. The outcome of the conference will be a decision to construct drydocks capable of accommodating the largest battleships."

Optical Service

No. 21. Cheap Glasses.

Do not wear cheap glasses. Believe me you cannot afford it.

I. A. BERETTA

CHINN BERETTA OPTICAL COMPANY

466 13th Street Oakland

And at San Francisco, Vallejo, Stockton, Fresno.

200 Words Per Minute

is the high degree of proficiency attained at GALLAGHER-MARSH BUSINESS COLLEGE, 1256 Market street, San Francisco, by grammar grade and high school graduates within 10 months. This is no idle boast—this is an actual fact—it has been accomplished by students of this college 14 and 15 years of age before Superior Judges Graham and Cabaniss and the representatives of the PRESS of San Francisco. Just think of it Girls 14 and 15 years of age writing over 200 words per minute.

This is the kind of proficiency that enabled our former graduates, Walter Trefts, Roy Gallagher and Frank Hart, to take official positions in the courts, it is the kind of proficiency required by your boy and girl to insure a successful career.

So certain are we that all boys and girls possessing no less than a grammar school education, if properly instructed, can attain in Gallagher-Marsh Shorthand System a speed of over 150 words per minute for five consecutive minutes within one year, which is the statutory test required of court reporters of the State of California, that we will agree with the parents of any such to keep them at the school until such proficiency is acquired, no matter how long it takes, and also until a satisfactory position is secured, for one year's tuition, with the understanding, of course, that the student's deportment conforms to the rules of the school.

Parents in Alameda county owe it as a duty to their boys and girls to investigate this matter, to visit Gallagher-Marsh Business College and see whether the students there do write over 200 words per minute. If they do, that should be sufficient for their purpose. They should not refuse to give their children the best to be had in order to save the cost of transportation The least they can do is to send to this College for its literature containing the views of the PRESS of San Francisco on the high grade proficiency attainable there. Gallagher-Marsh shorthand system is recommended by all the official reporters of Alameda county. Communicate with them and ascertain if that is the fact

Positively the Coolest Place in the City

THE FORUM

AMERICA'S HANDSOMEST CAFE

Now under management of Gustav Mann. Hear "The Merry Widow" sung on the $500 auxetophone, accompanied by Das Kuenstler Quartette.

AUCTION SALES

BY E. CURTIS—CATALOGUE SALE

—OF THE—

SUPERB FURNISHINGS

—OF THE—

Van Arsdale Residence

2700 Jackson Street, Corner Scott, S. F.

By Auction Tuesday and Wednesday, July 27th and 28th

AT 11 A. M. EACH DAY

By order of owner, on account of sale of the property and relinquishing housekeeping, superb and correct Empire Mahoganies, costly Carpets and Oriental Rugs, carved Oak Furniture, Mahogany Antiques and Reproductions, Paintings of merit (one by William Keith), Upright Grand Conover Piano, Piano Player, artistic Bronzes, Clocks, superior Books in sets and odd volumes, Haviland and Carlsbad Porcelain, Plate, Cutlery, grand Curtains and Portieres, contents of nine Bed Chambers, Kitchen equipment, etc. Catalogues and cards to visit upon application to

E. CURTIS, Auctioneer,
Office, Van Ness avenue at Pine street.

Santa Fe

Thru Sleeper to Yosemite

The Way to

MariposaBig Trees

Leave San Francisco and Oakland daily at 10 p. m., arriving Yosemite (Sentinel Hotel) following day at noon.

Returning leave Yosemite in the afternoon, arriving San Francisco and Oakland following morning.

You may also leave San Francisco at 7:15 a. m., Oakland 7:40 a. m. stopping over night at El Portal taking stage next morning for the valley.

Santa Fe service is the most comfortable and direct into the valley.

Ask for new Yosemite folder in which guide map is shown. Also hotel and camp rates.

J. J. Warner, 1112 Broadway, Oakland.

HOTEL MEN FINED FOR RECEIVING STOLEN GOODS

RENO, Nev., July 27.—A fine of $1000 on George Elkins and a fine of $500 on Fred Elkins, well known hotel men, were imposed by Judge Pike yesterday after he had denied the motion made by their counsel for a new trial. The fines were immediately paid thus closing what was one of the most sensational cases ever heard in the district court of this county. The defendants were convicted of receiving stolen property.

Let Me Send You A Treatment of My Catarrh Cure Free

B. E. GAUSS.

I Will Take Any Case of Catarrh, No Matter How Chronic, or What Stage It Is In, and Prove, ENTIRELY AT MY OWN EXPENSE, That It Can Be Cured.

Curing catarrh has been my business for years, and during this time over one million people have come to me from all over the land for treatment and advice. My method is original I cure the disease by first curing the cause This my combined treatment cures where all else fails I can demonstrate to you in just a few days' time that my method is quick, sure and complete because it rids the system of the poisonous germs that cause catarrh. Send your name and address at once to C. E. Gauss 4712 Main st, Marshall, Mich., and he will send you the treatment referred to Fill out the coupon below

FREE

This coupon is good for a package of GAUSS COMBINED CATARRH CURE, sent free by mail Simply fill in name and address on dotted lines below and mail to C. E. GAUSS, 4712 Main st., Marshall, Mich

.....

.....

.....

CIVIL SERVICE TEACHERS JAILED

Officers of Correspondence School Accused of Using Mails to Defraud

WASHINGTON, July 27.—Charged with using the mails to defraud, J. A. McNulty, president, and H. Van Vleet, secretary and treasurer of the American Civil Service Institute incorporated, were locked up last night after having been arrested by postoffice inspectors.

McNulty and Van Vleet are alleged to be prominent financiers of Buffalo, N. Y. It is said the corporation with which they are connected has received within the last two months thousands of dollars from prominent citizens of New York, Buffalo, Detroit and other large cities.

The object of the institute, which was incorporated under the laws of Delaware April 7, 1907, with a capital stock of $350,000 is to instruct applicants as to the methods necessary to obtain Federal civil service positions.

Recent advertisements have appeared for district superintendents in large cities, subscriptions to $500 of the concern's stock being required by applicants

Van Vleet told the police that $150,000 of the capital of the concern had been invested in bonds which were locked up in a safe deposit vault of a Washington loan and trust company He could not, however, recall the name of the institution.

FISH PROTECTORS AT CONVENTION

International Commission, Including David Starr Jordan, Reports to Society

TOLEDO, July 27.—The thirty-eighth annual convention of the American Fisheries Society opened here today One of the principal features will be a discussion of the report of the joint commission of the United States and Canada appointed chiefly at the instance of the society for the purpose of promoting international agreement for the protection of the fish in the Great Lakes.

The commission is composed of Dr. David Star Jordan, of Leland Stanford University, Barton W. Everman, of the United States Bureau of Fisheries, and E. E. Prince of Ottawa, Canada, Dominion Commissioner of Fisheries.

SAN FRANCISCO BELLE TO WED OMAHA MAN

OMAHA, Neb., July 27.—Announcement was made yesterday of the engagement of Edward I Cudahy, who was kidnaped by Pat Crowe, to Miss Lenore Brewer, daughter of Colonel and Mrs Brewer of San Francisco

No date has been set for the wedding, but it is understood that it will be early this fall and will be a brilliant affair.

The bride-elect is a social favorite in San Francisco and San Mateo She is related to the Van Ness family and is a leader in her set. Her father is a millionaire and is one of the pioneers of the Pacific Coast. He has been identified with the history of the state from its early settlement down to the present time.

ANNOUNCEMENTS

TALKING MACHINE OWNERS

Record List Issued By The Wiley B. Allen Company

The new Victor Record list issued by The Wiley B Allen Company for the month of August consists of a number of the finest vocal and instrumental selections, both popular and classic, among which the following are worthy of special mention.

Harry Lauder's latest "He Was Very Kind to Me"; Collins & Harlan in their latest hit, "Who's Your Friend"; Arthur Pryor's new ragtime two-step, "Pickles and Peppers."

The Red Seal list for the month offer three superb numbers by Melba, Gadski, Gerville-Reache and Maude Powell.

Our monthly mailing lists are now being distributed, giving a full and complete description of each and every record.

These lists are issued for the convenience and benefit of the Talking Machine owner, and if your name is not already with us we will be pleased to have you place it.

Our Machine and Record Department is complete in every detail, all makes being carried—Victor, Columbia, Edison.

Visitors always welcome Machines sold on installments if so desired.

The Wiley B. Allen Co.

VICTOR DEALERS

1105 Washington St.—510 Twelfth St.

FALLS FROM CAR; IS GROUND TO DEATH

Harry Morgan While on Vacation in Santa Cruz County, Killed

CLIMBS ON A FREIGHT AND LOSES HIS FOOTING

Dead Before Brother and Friend Can Bring Train to a Stop

ALAMEDA, July 27.—Harry Morgan, who lived with his parents at the corner of High and Washington streets in this city, was killed by a freight train at Wright's Station in Santa Cruz county yesterday at noon falling under the wheels, his life being crushed out almost immediately.

Harry Morgan, his brother, Joe Morgan, and Eddie Kennedy all of this city, were spending a few days at Wrights and started yesterday to go swimming at Eva, a small station on the line. They were walking along the track when a freight train came up behind them.

Wishing to ride the short distance to the swimming pool the boys clambered aboard. Harry Morgan caught the train a few cars ahead of his brother and Kennedy, and started to walk back to them. He was crossing a flat car piled high with lumber when his foot slipped on the dew-covered boards and grasping vainly at the plank in an effort to save himself, he fell between the cars and was ground to pieces by the heavy train.

Shouting to the engineer and brakeman to stop the train, his brother and Kennedy rushed forward to aid him, but were too late. The engineer immediately put on the brakes, but it was not until several cars had passed over the boy that the train was brought to a standstill.

The mangled form of the unfortunate boy was taken from under the wheels and removed to Wrights, where the coroner of the county took charge. The body will be shipped to this city this afternoon for interment.

Harry Morgan was a native of this city and was 21 years of age. The funeral arrangements have not yet been made.

DRAMATIC READER TO GIVE 'MACBETH'

Marshall Darrach, Celebrated Shakesperian Interpreter Will Apear in Hearst Hall

BERKELEY, July 27.—Considerable interest is being manifested in the dramatic reading of "Macbeth," to be given in Hearst Hall on Wednesday evening by Marshall Darrach, the most celebrated Shakespearian reader of the United States. Darrach has just completed a successful engagement in Honolulu, where he won the praise of many critics. His work is said to be unique, in that he presents practically the entire drama by reciting the lines of the different characters and explaining the actions of the play.

Darrach's reading will be the last of the Wednesday evening entertainments in Hearst Hall, which have proved so successful under the direction of William Dallam Armes, chairman of the musical and dramatic committee of the university. The only remaining attractions at the summer session will be the song recital on Friday evening by Mrs. M. E. Blanchard and the Wagnerian band concert in the Greek Theater on Saturday evening.

FAIR SINGER TO REPEAT RECITAL

Mrs. Blanchard Will Include a Number of Shakesperian Songs in Program

BERKELEY, July 27.—Mrs. H. E. Blanchard will give a song recital in Hearst hall next Friday evening. This recital has been arranged by the musical and dramatic committee of the university, of which William Dallam Armes is chairman, because of the fact that the recital given about a week ago was so successful. On that occasion Mrs. Blanchard charmed a large audience by her artistic interpretation of many of the classic songs.

One of the features of next Friday evening's program will be a group of Shakesperean songs which have been included by Mrs. Blanchard because of the fact that the entertainments this week have assumed the form of a Shakespeare celebration.

WELL KNOWN ODD FELLOW FOUND DEAD IN BED

BERKELEY, July 27.—Walter E. Corbaley, a well-known resident of Berkeley, died yesterday of apoplexy in Santa Rosa. Corbaley was attending the Odd Fellow festivities connected with the arrival of the "Traveler," the emblem of the order which is kept moving about the country. He retired in good health Sunday night and was found dead in his bed in the morning.

Corbaley was formerly a conductor on the Glen Ellen branch of the Northwestern Pacific. The remains were interred this morning in Santa Rosa, under Masonic auspices. He was forty-one years of age and had resided in Berkeley about five months.

HAS NARROW ESCAPE IN ACCIDENT ON BRIDGE

ALAMEDA, July 27.—Mrs. A. Innes, 2140 San Jose avenue, while driving over the Fruitvale bridge yesterday had a narrow escape from possible injury. The horse stepped upon a plank which immediately gave way, the animal's leg plunging through the hole. Fortunately Mrs. Innes, who is a good horsewoman held the animal in control and a serious accident was avoided.

Supervisor Bridge was informed of the condition of the bridge and has promised to have it attended to at once.

Berkeley Bride Being Lavishly Entertained in Canadian City

MRS. ROBERT NOBLE BURGESS (Nee Annie Webster Fish), and Her Husband, Who Are Spending Their Honeymoon in Victoria, B. C.

BERKELEY, July 27.—Mr. and Mrs. Robert W. Burgess, who were married last Tuesday at the home of Mrs. Frances Fisk in this city, are passing their honeymoon in Victoria, B. C. They are being lavishly entertained and have made many friends since their sojourn in the north. Upon their return to this state they will reside in Berkeley, where they will be domiciled in the beautiful Elizabethan home of the bride, 2326 Piedmont avenue.

Mrs. Burgess, who, as Miss Annie Webster Fish, was a society belle of Berkeley and belonged to many coteries of the exclusive set of the college town. Mrs. Burgess is a graduate of Heads' seminary. Most of her musical education was received in Boston. She is a cultured girl and comes from a splendid family.

Robert Burgess is the son of Rev. J. C. Burgess, a retired Presbyterian minister. He is a contractor and builder of San Francisco and Oakland. Burgess is an active member of the Nile and Athenian clubs.

ALAMEDA SOCIETY NOTES

ALAMEDA, July 27.—Mrs. Eliza Wolfenden will preside as hostess at her home in East Oakland at a business meeting of the Dennison Club this week. An informal social hour will follow the business session. The club members are anticipating an outing at Golden Gate Park later in the week. They have held several out of door meetings through the summer and they have proved most entertaining to the members.

* * *

Mr. and Mrs. R. Y. Hoover of Park avenue have purchased a pretty bungalow on Bay street near the south shore and will move into their new abode the first of August. Both Mr. and Mrs. Hoover are well known in this city, having made their home on Park avenue for many years. They are cordial hosts and their new home will be the scene of many pleasant gatherings this coming winter.

* * *

Mr. and Mrs. A. R. King are rejoicing over the birth of a little daughter that came to them last Saturday.

* * *

The Tea Club will meet for the first time after vacation next Monday afternoon at the home of Mrs. Jacob Browning on Grand street. Mrs. George H. Perry has charge of the program and the subject of the day will be "The New Art of Prose Writing" and William Vaughan Moody's "The Great Divide," will be discussed. Mrs. Charles A. Allardyce is president of the club.

* * *

Mrs. William Alan Kirkpatrick celebrated her birthday anniversary yesterday with a dinner, to which she asked only the members of the family and a few friends. Her table was very dainty with a centerpiece of pink sweet peas and maidenhair fern and little hand painted place cards. After the discussion of the delicious menu the evening was devoted to music. Around the table were seated Mr. and Mrs. George Barnes Bird, Mrs. Evelyn Webster, R. W. Weaver and Mr. and Mrs. Kirkpatrick.

* * *

Mrs. Frances Wrightson Jr., of Maryland, who is a guest at the George Murdock home on San Antonio avenue, will leave here tomorrow. Mrs. Wrightson has been entertained considerably during her visit with Miss Laurilla Murdock, who is one of this city's popular engaged girls. Miss Murdock gave an informal tea for her guest last Thursday, asking only a few intimate friends to meet Mrs. Wrightson.

Those invited were Miss Blanche Tisdale, Miss Florence Parker, Miss Doris Henn, Miss Minna Conger, Miss Ida Pattland, Miss Marion Hall, Mrs. Bert Scott, Mrs. Charles Page, Mrs. McKee Sherrard, Mrs. Alan Swords, Mrs. Ralph Kirkham Blair and Mrs. Newcome of Boston.

* * *

Mr. and Mrs. August Werner of 2533 Buena Vista avenue are receiving the congratulations of their many friends on the birth of a baby boy. This is the sixth child that has come to gladden the Werner home.

BEATS HIS HEAD WITH A HAMMER

Believing He Is Pursued By Demons, Apolonio Costa Tries Suicide

ALAMEDA, July 27.—Believing that he was pursued by demons and suffering hallucinations, which made him almost mad, Apolonio Costa, 1616 Lincoln avenue seized a shoemaker's hammer and wildly crying for assistance, began to beat his own brains out. Aid was summoned and Costa, who is 74 years of age, was put under restraint. Later he was taken to the police station, thence to the insane ward of the Receiving Hospital at Oakland where he will be examined as to his sanity. The complaint was made by Dr. McQuestion at the request of the members of the Costa family.

Costa, it is stated, has been suffering from hallucinations for some time, and at times has become violent to such an extent that he is said to have threatened the lives of his immediate family.

Costa's head was horribly battered by the blows which he inflicted upon himself, and it is feared that he may have suffered a fracture of the skull. He was at once time a vender of tamales and other Spanish delicacies. He is a native of Mexico.

KEEPS UP CAMPAIGN AGAINST HOUSE FLY

BERKELEY, July 27.—Commissioner of Public Health and Safety Chris Hoff this morning issued instructions to the police department through Chief Vollmer to enforce the ordinance regulating the sanitation of stables as a step in the campaign against the house fly.

WHEEL IS STOLEN.

ALAMEDA, July 27.—Percy O'Brien has reported to the police that someone stole his bicycle from a barn owned by Coombs & Fisher, sometime between the hours of 9 and 10 o'clock yesterday morning. He values the bicycle at $20.

ENDEAVORERS TO GREET PRESIDENT

Reception Will Be Tendered Neil Munro in First Presbyterian Church

BERKELEY, July 27.—The members of the Christian Endeavor Society will tender a reception this evening in the First Presbyterian Church to Neil Munro, the new state president of the society. It will be opened with a banquet at 6 o'clock, after which there will be a number of speakers and musical selections. The following program has been arranged:

6 p. m.—Banquet in honor of State President Neil E. Munro.

6:15-6:45—Music, orchestra.

6:45-48—Speeches: W. N. Jenkins, Leo Rodgers, Louis Maning, R. S. Hawley, Harry Howard, Kenneth Baldwell, Hawaiian delegation. Reports from St. Paul, native songs, Miss Jane McCurdy, Neil E. Munro.

8 p. m.—Conferences: Intermediate, Miss L. Munro; quiet hour, Miss M. Smith; junior, Mr. A. Dingle and Miss Kate Ellsworth, presidents, Mr. Neil E. Munro; missionary, Miss Pearl Watkins; lookout, Mr. Ralph S. Hawley, social, Miss Moore.

8.30 p. m.—Main session in the auditorium, organ voluntary, Miss Alva Haight; song service, led by Leo Rodgers; devotional, prayer, Rev. Evans, First Presbyterian church; sentence prayers.

8.45 p. m.—A word of welcome, Rev. Evans.

8:50 p. m.—John Willis Baer, Ralph Hawley.

9.10—Quiet hour, Miss Margaret Smith.

9:40—Pratt's "Partnership With Christ," Kelso R. Glover.

10.00—Closing thoughts, Mr. Neil E. Munro.

10.20—Benediction, Rev. Mead A. Kelsey; friends.

MIXTURES OFTEN BAD AT MEALS

Mrs. Ellen Richards Declares Art of Cooking Is Far From Perfection

BERKELEY, July 27.—Mrs. Ellen Richards, the domestic science expert from Boston, doesn't believe that the art of cooking in America has by any means reached perfection.

"Our mixtures at our meals are often bad," said Mrs. Richards to her class in the summer school of the State University yesterday.

"Food is one of the fundamental needs of all animal life, hence we must have the proper amount of it for efficiency. As to kinds of food, some think meat and eggs cause irritability, and others say vegetable matter is bad because it contains cellulose, which is very hard to digest. For yourself, you must find that combination which does not make you conscious of effort in its digestion, which does not make you wish to lie down after eating. Cooked custards are bad for some, and the reason is not hard to see. We have in custard a combination of eggs, milk and sugar—all strong foods.

"Most of us have certain likes and dislikes in our food. There is usually some psychic reason for any real dislike of any particular dish. One woman's dislike of coffee is traceable to her accidental spilling of a cup of coffee on her mother's best table cloth in the presence of distinguished company when she was a small child. With children it is best not to have too many whims about food as it very materially increases the cost of the food supply."

In Berkeley Society

BERKELEY, July 27.—The wedding of Harry W. Garretson of New York and Miss Carrie G. Dalton of Nebraska was solemnized at 9:15 o'clock Saturday evening at the home of Rev. L. N. McCash with that clergyman officiating. The impressive ring service was read. The bridal couple were attended by Mr. and Mrs. William Sperling of San Francisco. Both of the contracting parties are newcomers here and will make their home in this city at 2205 McKinley street.

* * *

A large reception the end of the past week formally welcomed Rev. Henry Kendall Booth and Mrs. Booth to the Plymouth church of Long Beach. Mrs. Booth was able to remain during the reception hour and meet the members of the new congregation. Rev. Booth was for a year or more pastor of the North Berkeley Congregational church, making the move to Long Beach for the benefit of his wife's health.

* * *

Misses Eva and Grace Dean of New York, who are visiting in this city, were the complimented guests at a pretty bridge party over which Mrs. Floyd E. de Groat presided in her Hillegass avenue home Saturday afternoon. The rooms were beautifully decorated and the card tables welcomed the guests amid a fragrant profusion of sweet peas. Following the play a delicious luncheon rounded out a delightful occasion. Some twelve friends enjoyed Mrs. de Groat's hospitality.

* * *

Miss Nellie E. Smith of this city is enjoying a visit with the A. E. Bunkers in Pacific Grove in their Spruce avenue bungalow. Mrs. Fred K. Whitten with her children and nurse are also Berkeleyans spending the summer at the Grove. They have apartments at the Pacific Grove hotel.

* * *

Miss Aspinwall of North Dakota is visiting her father, Captain Aspinwall, of 2254 Fulton street. Miss Aspinwall is making a tour of the state and will remain here a month, later going to Seattle to teach in the schools there.

* * *

Mr. and Mrs. Frank Paul, Miss Dorothy Paul, Gerald, Robert and Freddie Paul of 1700 Walnut street, have returned from a summer outing at Long Beach.

Miss Bessie Butler of this city is a guest of Mrs. Yates, wife of Dr. H. N. Yates, one of Pacific Grove's physicians.

* * *

C. L. Hedemarx has returned from Guerneewood Park much improved in health. He will go to Santa Cruz for a few weeks, where he expects to be fully recovered.

* * *

Miss Alice Howe of Bancroft way has returned from Seattle, where she visited the exposition and spent a two weeks' vacation.

* * *

Elmer K. Cole, cashier of the South Berkeley Bank, returned yesterday after a two weeks' stay at his summer home at Ben Lomond.

* * *

Miss Leonora Irwin of Honolulu has taken an apartment at Cloyne Court for a few months. Mills of New York and Miss Mills of New York is at present visiting her.

Charles Crane of San Diego is visiting his sister, Mrs. E. Kettenbach of 1941 Kittredge street.

* * *

Miss Myrtle Hill, the popular young society maid who has been spending her vacation in Red Bluff, Willows and Colusa, has returned to her mother's home in Berkeley. Miss Hill is a student in the School of Arts and Crafts, and will resume her studies when the classes convene for the next term. Miss Hill was extensively entertained while visiting in Red Bluff and Willows.

ASKS ARREST OF BOYS WHO OVERRUN HOUSE

ALAMEDA, July 27.—Mischievous boys have been annoying C. F. Echenberger, of Bonk alley and Oak streets, to such an extent that he has asked the aid of the police to suppress the effervescent spirits of the offending youths.

Echenberger states that he is engaged in building a house next door to 1314 Mound street and that the boys break in the doors and windows and run riot during the early hours of the evening after the workmen have gone to their homes. The house is unoccupied. Echenberger states that he will prosecute the boys if they are arrested.

A Skin of Beauty is a Joy Forever.

DR. T. Felix Gourand's Oriental Cream or Magical Beautifier.

FRECKLES and all blemishes on the skin. No other cosmetic will do it.

Removes Tan, Pimples, Freckles, Moth Patches, Rash, and Skin Diseases, and every blemish on beauty, and defies detection. It has stood the test of 60 years, and is so harmless we taste it to be sure it is properly made. Accept no counterfeit of similar name. Dr. L. A. Sayre said to a lady of the haut-ton (a patient): "As you ladies will use them, I recommend 'Gourand's Cream' as the least harmful of all the skin preparations." For sale by all druggists and Fancy Goods Dealers in the United States, Canada and Europe.

FERD. T. HOPKINS, Prop., 37 Great Jones Street, New York.

To Become Bride Of Principal of Cloverdale School

CLARA L. CARR.

BERKELEY, July 27.—The wedding of Miss Clara Leone Carr, daughter of Mrs. Anna N. Carr of 2422 South Atherton street, and Albert William Miller will be celebrated August 12 in the First Presbyterian Church, the Rev. Lapsley A. McFee officiating. The bridesmaids will be Miss Josie Meyers and Miss Myrtle Miller, the latter a sister of the prospective groom. Miss Elsie Martens will be maid of honor and E. J. Best will be best man.

Both the young people are graduates of the State University. Miss Carr was a member of the class of 1906 and Miller graduated in 1903. Miss Carr is a musician of ability. Following the wedding the young couple will reside in Cloverdale, where Miller is principal of the high school.

DESERT BOTANIST TELLS OF LABORS

Accomplishment of Artificial Variation of Species Announced by Dr. McDougal

BERKELEY, July 27.—In his address in Hearst Hall last night Dr. D. T. McDougal, of the desert laboratory at Tucson, told a large audience some of the work being accomplished in the Carnegie Institute in the realm of botany in the arid districts. Dr. MacDougal declared that he had effected some artificial variation of species, along the line of the Darwinian theory.

The series of experiments by means of which Dr. MacDougal has at last succeeded in demonstrating not only that the species vary under the influence of environment, but that this variation can be artificially controlled by man, have covered a period of five years of unremitting work at the desert botanical laboratory near Tucson, A. T.

This is the first time that Dr. MacDougal has publicly announced the result of his experiments, and the discoveries he has made are considered of the greatest moment in the long history of the theory of evolution advanced by Charles Darwin and the subject of all the great controversies that have been waged among biologists for the last fifty years.

TO RENEW WORK OF ELECTRIZING RAILWAY

ALAMEDA, July 27.—In response to a communication sent by the City Council to the Southern Pacific Company in regard to the discontinuance of the work on electrizing of the local steam railroad, a letter was received from General Manager E. E. Calvin this morning. The communication stated that the company had been unavoidably delayed in getting material, but that it expected to continue the work immediately. Calvin stated that the City Council could have no cause for further complaint, as the work would go along steadily now.

BABY DIES IN NIGHT.

ALAMEDA, July 27.—Lillian Selma Harmala, the one year old child of Mr. and Mrs. John Harmala, 1225 Minturn street, died last night. Infantile afflictions are given as the cause of death. No arrangements for the funeral have as yet been announced.

STRINGHAM TO BE LEFT IN CHARGE

Will Act as President of the University During Dr. Wheeler's Absence

BERKELEY, July 27.—According to plans being perfected at the university the duties of President Wheeler during his absence in Europe as Theodore Roosevelt's professor to Berlin, will be divided, Professor Stringham attending to academic work and A. F. Foster to the end that concerns finance on the Board of Regents. Professor Stringham is dean of the faculties and second in position to Dr. Wheeler, although the university has no office of vice-president. Foster is chairman of the finance committee of the Board of Regents.

In all respects Professor Stringham will be the acting head of the university, but a great deal of the labors now on the shoulders of Dr. Wheeler will be assumed by Foster. The plan has been worked out by Dr. Wheeler, Professor Stringham and Foster. It is believed that it will work satisfactorily.

It was the wish of the regents that Professor Stringham should take the title of acting president, but he demurred on the ground of ill health. At first he was disinclined to assume any of the responsibilities of management, although next in authority to Dr. Wheeler.

President Wheeler then made arrangements to take from Professor Stringham much of the work of classes and lectures. Then the professor consented to take up the direction of academic affairs.

Professor Stringham will take up his duties at the opening of the university on August 16th. President Wheeler will not leave for Europe until about September 10th.

HONEYMOONERS ON YACHT RETURNED

Commodore and Mrs. Carl Strom Spend Delightful Fortnight on "Nautilus"

ALAMEDA, July 27.—Commodore and Mrs. Carl Storm, honeymooners, arrived home yesterday after two delightful weeks spent on their fast yacht, "Nautilus."

When seen this morning Commodore Storm was enthusiastic over his trip, made by himself and bride, up the Sacramento river. He and Mrs. Storm comprised the crew of the sailing craft and a most successful voyage was made to the various ports along the river.

After the wedding at Petaluma on Sunday, July 11, Commodore Storm and his bride set sail for Napa, visiting at Napa Springs for a few days. They then cruised to Vallejo, Antioch, Rio Vista and Hodapp slough, where they stayed two days. They met the Aeolian fleet, which cruised up the Sacramento river a week ago Sunday, at Rio Vista, and the "Nautilus" joined the fleet and made to Sacramento, where they were entertained by the Sacramento Yacht club. They left Sacramento Thursday, loaded up with fruit and the well wishes of the members of the club, who sped the honeymooners on their watery way with rice and old shoes. The "Emma" and the "Hiawatha" accompanied the "Nautilus" home, the rest of the fleet remaining until the latter part of the week.

HILLSIDE JUNIOR CLUB IS BACK FROM CAMP

BERKELEY, July 27.—The Hillside Junior Club has returned from its annual camp at Guerneville. No serious accident disturbed the good time of the boys and they are all in the best of health.

Professors Buckham and Castro of the Pacific Theological seminary preached sermons at the pavilion. The services were conducted by the director.

Mt. Diablo will be visited by the club next October. Camp Hillside received a hearty invitation to return next season to Greenwood park.

WILL START WORK ON NEW DOUBLE LOOP

ALAMEDA, July 27.—F. W. Hoover, industrial agent for the Southern Pacific company, has been in this city looking over the double track loop situation, which is to connect the Encinal avenue line with the Lincoln avenue line of the Southern Pacific. Hoover states that work on the loop will be started very soon.

CHAMBER OF COMMERCE TO GIVE MONTHLY FEED

ALAMEDA, July 27.—The regular monthly dinner of the Chamber of Commerce will be held Thursday night at the Hotel Crescent and will be in the nature of a home dinner, served family style.

Nine members of the boosting committee which is traveling through the country will be in attendance. The subject will be "Boosting for Alameda."

BABE MURDERED 3 DAYS AFTER ITS BIRTH

Coroner's Jury Finds That Infant Girl Was Not Drowned in Bucket

SMOTHERED, THEN TAKEN TO THE SEA SHORE

Police Are on the Search For the Slayers of the Child

ALAMEDA, July 27.—That the baby, whose body was found wedged tightly in a bucket beneath a sack of sand, was murdered, is the opinion fo the coroner's jury. While hope has not been given up by the authorities of running to earth the murderers the police and coroner's office are working upon very slight clues.

Charles Rutlowski, a 7-year-old lad who found the body, told the morning of the discovery. He stated that last Saturday morning between the hours of 9 and 10 o'clock he saw the bucket half buried in the sands of the shore off Croll's beach. Out of curiosity he pulled the lid off the bucket and was startled to see the dead body of the baby within. He at once notified one of the larger boys who in turn informed Croll, who informed the coroner's office of the find.

Walter Green of 618 Santa Clara avenue testified that he had seen a group of boys gathered upon the shore and on running up to them saw the bucket with the lid off and within the body of the dead baby. He stated that the bucket was upon the beach and not in the water, and that the tide was at that time nearly out. In response to a question from Coroner Tisdale the boy stated that if the tide were in the water would have covered the spot where the bucket was first found. Green stated that there was no clothing nor anything that would furnish a clue leading to the identification of the body.

Dr. William Tappan Lum, who performed the autopsy last Sunday, testified that the cause of death, in his opinion, was asphyxiation by smothering. There was no water in the lungs and it was probable that the child had been smothered prior to being placed in the bucket as there was no evidence that death had occurred by drowning.

Smothered to Death

Dr. Lum further testified that the child had been smothered to death three days after it had been born. The body was in such an advanced state of decomposition that it was hard to determine whether the marks upon the head were the result of blows or from the natural effects of rubbing against the side of the bucket and the wearing of the heavy sack of sand upon the tender skin and bones.

Coroner Tisdale stated that all efforts to locate the inhuman hands that had killed the babe had proven without avail. He stated that all evidence went to show that the child had been murdered by smothering and that the child was dead when placed in the bucket.

After careful search no record can be found nor trace of a birth of a child in the vicinity where the babe was found, nor in this city.

The coroner's jury gave the cause of death: "Asphyxiation by something in some manner unknown to the jury." The jury consisted of Johnathan Lowman, John Banta, Carl Bruntsch, F. A. Furey, J. L. Willitts and W. J. Behrns.

KNIGHTS OF PYTHIAS TO HOLD ENTERTAINMENT

BERKELEY, July 27.—Berkeley Lodge No. 80, K. of P., will give a musical entertainment and dance on Wednesday evening, July 28, in their lodge room in Bonita Hall, corner of Berkeley way and Bonita avenue. The committee, which is composed of Brother Knights Charles S. Evans, L. O. Watson and Thomas H. Seabury, has been actively engaged during the past few days in making preparations for the affair, and a very interesting program has been arranged. Members and other brother knights and their families are cordially invited to attend.

SMOKE EL CARMEL CIGARS

Made from the cream of Havana tobacco crop. All dealers.

Foley's Honey and Tar not only stops chronic coughs that weaken the constitution and develop into consumption, but heals and strengthens the lungs. It affords comfort and relief in the worst cases of chronic bronchitis, asthma, hay fever and lung trouble. For sale at Wishart's Drug Store, corner Tenth and Washington streets.

Out Go $25 and $30 Suits at $15.00

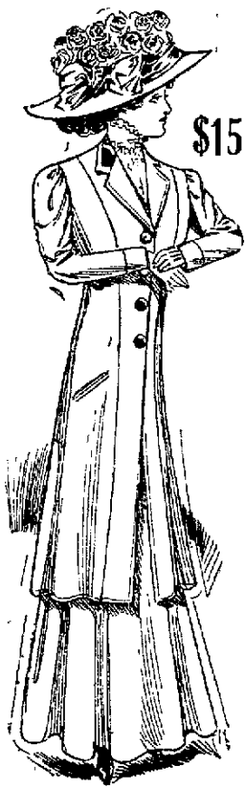

$15

An astounding bargain announcement—no sacrifice too great if we can only make way for new Fall styles.

These $15.00 Suits include late Summer styles, models that will be good way into Fall, but they're all odds and ends, so prices have been reduced to send them out quickly. One style is like picture to left, a striking model in gray. If you would secure a splendid $25.00 or $30.00 Suit at $15.00 now is your opportunity. Alterations free.

$32.50 Tailored Suits $17.50
$40.00 Tailored Suits $22.50
$35.00 Tailored Suits $20.00
$45.00 Tailored Suits $25.00
$30.00 Silk Dresses $15.00
$20.00 Messaline Dresses..$10.00
$ 6.50 Wash Suits .....$ 2.95
$10.00 Wash Suits .....$ 4.95
$15.00 Wash Suits .....$ 8.45
$18.50 Wash Suits .....$ 9.95

$27.50 Lace Battenberg Coats $15.00

Short Jackets at $1.95, $2.45, $3.45, $4.95; values up to $15.00.
$12.50 Silk Coats at .....$ 7.45
$15.00 Long Black Broadcloth Coats at $10.00
$17.50 Long Covert Coats $12.50

Big Showing New Fall Suits Prices from $16.50 to $55

Toggery Cloak & Suit House

11th and Washington Streets

New Fall Coats $10 to $40

Sizes 32 to 46

COURT SUSTAINS POLICY HOLDERS

Earthquake Clause Declared Invalid, and Insurance Companies Must Pay

SAN FRANCISCO, July 27 — In an opinion handed down yesterday by the Court of Appeals the order of the Superior Court was affirmed in the action brought against the Williamsburg City Fire Insurance company by the Pacific Heating and Ventilating company for insurance loss to their premises during the fire.

This is the first opinion that has been handed down by a State Appellate Court in regard to the liability of insurance companies on the earthquake clause used by the Williamsburg and other companies and is in conformity with an opinion handed down by the United States Circuit Court, and means that all policy holders will have to be paid. The policy was a nagreement by the defendant, in consideration of the premium paid, to indemnify the plaintiff against loss of the insured property by fire to the amount of the policy.

The defendant alleged that the fire and the consequent loss were occasioned by the earthquake. In support of such defense the defendant offered to prove that on the day the insured property was destroyed "a fire caused by such earthquake started in and broke out upon the premises occupied by Mack & Co., wholesale druggists, situated on the east side of Fremont street; that said fire thereafter spread southerly from building to building and destroyed the property insured under the policy herein sued."

The court sustained the plaintiff's objection to this offer and the question is presented whether or not the offered evidence was admissable under the law.

Finding of Court

In examining the condition or exception in the policy the Court said: "The plaintiff desired to have his property insured against the peril of fire, and with this in view procured this policy. By its plain terms the company agreed to pay him a certain sum in case of the destruction of his property by fire. His property was destroyed by fire and the defendant thus became liable, unless saved by the exception of the clause."

As the damage was not caused by any of the various things enumerated in the condition, it was not subject to those comprehensive words. The words "damage occasioned by or through an earthquake," by their fair interpretation, meant damage as was caused by or through an earthquake. Fire, however, was the cause of the plaintiff's loss or damage, which he had insured against.

The company had by its own words in the first part of the clause provided that it shall not be liable in certain cases caused either "directly or indirectly." Loss by fire caused directly by an earthquake did not occur.

The finding was affirmed by Justice Cooper and concurred in by Justices Kerrigan and Hall.

FREIGHT CARS TO RUN FROM CHICAGO TO HAVANA

CHICAGO, July 27.—Through freight cars from Chicago to Havana will be running soon if the plans of the Chicago Association of Commerce are realized. The cars will arrive in the Cuban city on the seventh day out of Chicago and will carry freight through without breaking the bulk or transferring.

This new and unusual service is made possible by the extension of the Florida Coast Railroad to Knight's Key, Fla. The cars will be forwarded by car ferry from the Key to Havana.

RENT ROOMS FOR USE OF SCHOOL DEPARTMENT

An ordinance was introduced at a meeting of the City Council last night permitting the Board of Education to acquire five rooms in the Central Park building, and to retain possession of them until the new city hall is built. The monthly rental will be $85.

Colonist Rate to the West.

Commencing September 15th to October 15th, Colonist rates will be in effect from Chicago for $33.00, from Missouri river and Texas points $25 and probably $32.00 from St. Louis, Memphis and New Orleans. Stopovers will be allowed at all California points. For further information see Southern Pacific Agents or S. P. Co., corner 13th and Franklin streets, Oakland.

Delay in commencing treatment for a slight irregularity that could have been cured quickly by Foley's Kidney Remedy may result in a serious kidney disease. Foley's Kidney Remedy builds up the worn out tissues and strengthens these organs. For sale at Wishart's Drug Store, corner Tenth and Washington streets.

Schools and Colleges

St. Matthew's Military School
BURLINGAME, CAL.
Founded 1866. Prepares for universities or for active life. For illustrated catalogue address
REV. WILLIAM A. BREWER, Rector.

BOONE'S UNIVERSITY SCHOOL FOR BOYS, Berkeley
Will begin its 28th year Tuesday, August 10th. Accredited to the State University, Stanford, Universities of Pennsylvania, Cornell and Michigan. Apply for catalogue to
P. R. BOONE, Principal.

Hoitt School
PALO ALTO, CAL.
Modern home school for boys. Prepares for universities or business. 37th Semester August 10 Address Principal.

MISS RANSOM'S SCHOOL
HIGHLAND AVE., PIEDMONT,
will open on Wednesday, August 18. Accredited to the University of California. Sunny one-story school house. Street cars within half a block. Single daily sessions, 8:45-1:15. Telephone Piedmont 265.

Wireless Telegraphy FREE
For the next 30 days with each course in Morse Telegraphy and Railroading we will give a free course in Wireless Telegraphy—the new profession. Operators have easy work and good pay. Many chances to travel without expense. Easy to learn. Low cost. Write for particulars today. Address
COLLEGE OF WIRELESS TELEGRAPHY
105 Polytechnic Building, Oakland

Parsons' Private School
REOPENS AUGUST 9. All grades; primary grammar and high school. Both sexes
864 Thirty-fourth Street, Oakland.

Former Businest Man of Detroit Takes Local Bride

MRS. GEO. PROMSTELLER, Who was Miss Mamie Kree. —Schaffer Photo.

A pretty wedding of last week that came as a great surprise to the friends of the contracting parties was that of Miss Mamie Kree and George Promstaller

The bride has only resided here for a few months, but in that time has become very popular. The groom was formerly a prominent young business man of Detroit, Mich., but has come to make his home in California.

The ceremony uniting these two young people took place at the Sacred Heart Church and was witnessed by a few friends.

The bride wore a beautiful white satin gown richly trimmed with lace and carried bride roses. She was attended by her cousin, Miss Elizabeta Cox, who was attired in pink crepe and carried enchantress carnations. Fred Cox attended the groom as best man.

After the ceremony an elaborate wedding breakfast was served at the home of Mrs. Cox., the bride's aunt.

Many beautiful gifts were received from Eastern friends as well as from the relatives and friends in this State

Mr. and Mrs. Promstaller have gone for an extended tour of the southern part of the State and will not return for a month or more, when they will occupy a pretty bungalow in Oakland that has been prepared for their homecoming.

TAFT TO VISIT NORFOLK.

WASHINGTON, July 27.—President Taft accepted an invitation to attend the convention of the Atlantic Deeper Waterways Association at Norfolk, Va., November 19. The President will deliver an address at Hampton Normal Institute November 20.

NO SOOT AMERICAN BLOCK COAL
Kitchen Size, $11 Per Ton.
AMERICAN FUEL CO.
1217 Broadway. Oakland 770.

IMPORTERS AFTER CUSTOMS OFFICER

Effort to Secure Official Head of Examiner Nicholson Fall Flat

SAN FRANCISCO, July 27.—The investigation ordered by the treasury authorities at Washington into the undervalued consignments which have been passing through the port of San Francisco has already led involved importers to adopt the same thumbscrew tactics that marked the Loeb inquiry in New York.

Martin Nicholson, customs examiner, whose vigilance led to many quasi-seizures of Oriental art goods ordered recently by Frederick Stratton, collector of the port, is the first revenue official selected for decapitation.

The importers combined to bombard Washington with complaints that Nicholson had acted in arbitrary fashion. They backed up their charges with voluminous documents.

That the importers will be disappointed in their desire to have the head of Nicholson became known yesterday, when it developed that complaints filed against Nicholson had been returned by the treasury department to local appraiser Matios, who had sustained him in every way.

GETS SHOCK ON SEEING GIRL RIDE ASTRIDE

ATLANTA, Ga., July 27.—Any woman in the State of Georgia who rides astride will become a felon if the bill introduced in the house yesterday by Representative Wright of Stewart county becomes a law.

Wright never saw a woman ride astride until he came to Atlanta. He was shocked by the sight of a pretty girl in divided skirts on the back of a horse.

Wright is a physician and he says the bill has the support of doctors of the State, who claim it is injurious for women to ride astride. Violation of the act is to be punished by fine and imprisonment.

ORRINE CURES LIQUOR HABIT
CURE EFFECTED or MONEY REFUNDED
ORRINE is prepared in two forms. No. 1 a powder tasteless and colorless, can be given secretly in food or drink ORRINE No. 2, in pill form, is for those who wish to cure themselves.
ORRINE COSTS ONLY $1 A BOX.
The Guarantee Is in Each Box.
Special Agents:
THE OWL DRUG CO.
BROADWAY AND THIRTEENTH ST.

PAINLESS DENTISTRY
No Students. Teeth without Plates our Specialty.

Bridgework (per tooth)	$3.00
Full Set	$5.00
Gold Crowns	$3.00
Silver Fillings	50c
Gold Fillings	$1.00 up
Pivot Teeth	$3.00

When we say that we will fill, crown and extract teeth WITHOUT PAIN, we mean every word we say. 25,000 satisfied patients have proved it. We do the highest grade work for the lowest prices in Oakland, and we do it painless.
CAUTION—We are the original and only Painless Dentists in Oakland. Beware of imitations
Hours—9 to 9; Sundays, 9 to 1.
SEE SAMPLES OF OUR WORK IN THE ENTRANCE.
POST GRADUATE DENTISTS
1058 BROADWAY, OAKLAND.
1026 Market St., S. F.

Where To Buy Automobiles and accessories

KISSEL
"The car where every dollar counts."
30, 40 and 60 H. P.
W. E. V. Co.
JOHN MITCHELL AND WM. GARDINER,
206 Telegraph.

SNAP---'07 RAMBLER
IN GOOD CONDITION
PRICE $350
A. C. HULL,
192-194 Twelfth Street.
Phone Oakland 3628.

WINTON SIX
The Winton Motor Carriage Co. 800 Van Ness Ave. San Francisco
OSEN & HUNTER, Agents.
1224 Webster street, Oakland.

MARTLAND, PEART & ELKINGTON
1361 Broadway. 112 Telegraph ave. Oakland Agents
Diamond Tires
Tire Vulcanizing.
"When our retreads are worn out their cost has been forgotten."

ELECTRICS
Pleasure and commercial.
DETROIT, BAKER, WAVERLY.
Exceptional Mileage.
WESTERN ELECTRIC VEHICLE CO.,
206 Telegraph.

Osen & Hunter Auto Co.
Agents for the Mitchell MOTOR CARS
San Francisco, Cal.—407 Golden Gate avenue; phone Market 2723.
San Jose, Cal.—First and St. James streets; phone Main 38.
Oakland, Cal.—1224-1226 Webster street; phone Oakland 4076.

Come in Today. We Have Something Good For You.
White Steamers, Columbia, Atlas, Oldsmobile, Pope-Tribune, Reo, Pope-Hartford, Franklin, Stevens-Duryea, Buggy Autos, Stoddard-Dayton, and many more.
KEYSTONE MOTOR CAR CO.,
Telegraph ave. at 22d st.
Phone Oakland 6196.

Goodrich Tires
Auto Tire Repairing.
Holmes & Olson
172 Twelfth St., Oakland. Cal.
Phones. Oakland 3882, Home A 4523.

FELIX FOGLIA
LATE OF FIAT FACTORY, TURIN, ITALY, AFTER TWO YEARS EXPERIENCE IN AMERICA,
Solicits your automobile repairing and gas engine work. We gear cut, braze and do all kinds of automobile repairing.
Enterprise Machine Shop
165 TWELFTH STREET.

Columbus Electrics
Built Right. Priced Right.
$1800 F. O. B., Oakland.
Bay Cities Electric Co., Agts.
1760-62 Telegraph Ave.
Phones: Piedmont 203. A1454.

WE Guarantee every piece of work that leaves our shop. Have your tires repaired by boys who know the game. All makes of tires carried in stock. Work called for and delivered.
BERG AUTO SUPPLY CO.
Phone—Oak. 2129. 169 12th St., Near Madison.

Reo and Studebaker Cars $550 to $1400
We can make delivery at once.
W. L. LOOS & CO.
12th and Jackson Sts.
Oakland 5507. Home A-4507.

PEERLESS TIRE PROTECTORS
Prevent accidents from skidding and save your tires. Guaranteed for 3000 miles.
Cecil H. Stone
491 Golden Gate Ave., S. F.

BOOK BINDING
at all kinds done in a manner that will please you at
The Tribune

LAKE TAHOE

TALLAC and BROCKWAY
The resorts that have made Lake Tahoe famous for its fishing and scenery.
Brockway at the northern end of the Lake, always famous for its fishing, and having the only hot springs, which are a wonder in themselves and the curative properties of the waters.
Tallac, at the southern end of the Lake, is noted for its natural advantages and location.
Surrounded by innumerable small lakes and streams stocked with several varieties of trout make it the delight of the rod fishermen. All within easy walking, riding or driving distance.
State road from Placerville to Tallac, Lake Tahoe. All dusty parts of the road are being sprinkled by the State. This is the grandest automobile trip in the world. Any machine can make the trip.
Hotel and Cottages Steam Heated and Electric Lights, Boats, Launches and Livery Under Hotel Management. Our Specialty—Finest of Milk, Cream and Butter.
Information at the Southern Pacific Information Bureau, Lawrence & Comstock, Tallac and Brockway.

MARIPOSA COUNTY

CAMP AHWAHNEE YOSEMITE CAL.
The new camp. Beautifully located. All the comforts of a firstclass hotel. Electric lighted; hot and cold water; shower and porcelain tub baths; perfect and modern sanitation; has its own dairy; local and long distance telephone; rates $3.00 per day, $17.50 per week, $67.50 per month. Write for folders. W. M. SELL, JR., manager.

Agua Caliente Springs
Take your family to the nearest Hot Sulphur Springs to Oakland; only two hours' ride. NO STAGING.
Swimming tank, tub, plunge and electric light baths. Have cured multitudes of stomach troubles, Rheumatism, Liver and Kidney complaints. Every accommodation, yet reasonable rates.
Caliente Water, bottled here only, can be had of all first-class dealers. R. Kohn, 471 40th street, Oakland, Phone Piedmont 2066, Agent for Alameda County. For booklet and further information address Theodor Richards, Agua Caliente, Sonoma Co., Cal.

White, Wallace Co., Inc.
TENTS AWNINGS
Sunbecks, Canopies, Covers, Flags, Hammocks, Sleeping Porches, Canvas work of all kinds. Office, loft and factory.
1052 WEBSTER ST., OAKLAND
Phones Oakland 194, Home A4194

CIGARS
NO MACHINES

7 Owls for	25c
7 Renowns	25c
7 Recruits	25c
7 Cubanolas	25c

Osgoods' Two Drug Stores

Trunks
We carry largest line Trunks in Oakland. Our $7 a Winner.
OSGOODS'
7th and Broadway
12th and Washington

WHERE AND HOW TO GO
VACATION 1909
ISSUED BY THE
Northwestern Pacific R. R.
The Picturesque Route of California
Is Now Ready for Distribution
Giving full information in regard to Camping Spots, the Location, Accommodations, Attractions, etc., of Mineral Spring Resorts and Country Homes and Farms Where Summer Boarders Are Taken, with Terms of Board, $7 and Upwards Per Week.
To be had at Ticket Offices, 874 Market st., Ferry Building, foot of Market st., and at S. P. Ticket Offices, 14th and Franklin streets, and Santa Fe R. R. office, 1112 Broadway, Oakland.
W. S. PALMER, Gen. Manager. J. J. GEARY, Acting Gen. Pass. and Freight Agent

North German Lloyd
Largest, Fast and Luxurious Twin-Screw Express and Passenger Steamships
Equipped with Wireless and Submarine Signals
PLYMOUTH—CHERBOURG—BREMEN
Express Sailings Tuesdays at 10 A. M.
Kronprinz Wm. Aug. 3 | P. Fried. Wm. Aug. 17
Cecilie Aug. 10 | K. Wm. de Gr. Aug. 24
PLYMOUTH—CHERBOURG—BREMEN
Twin-Screw Sailings Thursdays at 10 A. M.
Washington Aug. 5 | Fried. de Gross. Aug. 26
Bremen Aug. 12 | G Kurfuerst Sept. 2
George Washington—Sails Aug. 5—27,000 tons. Newest and Largest German Ship afloat. Every innovation known to the shipbuilder's art.
GIBRALTAR—NAPLES—GENOA.
Mediterranean Sailings Saturdays at 11 A. M.
Berlin (new) Aug. 14 | K. Albert Sept. 11
Prinzess Irene. Aug. 28 | Berlin (new) Sept. 25
Independent Around The World Tours. Travelers' Checks good all over the world.
Apply OELRICHS & CO., General Agents
5 Broadway, New York; or
ROBERT CAPELLE, Gen. Pacific Coast Agent, San Francisco, Cal.

HAMBURG-AMERICAN
London—Paris—Hamburg.
P. Lincoln (new) Jy 14 | P. Grant (new) Aug. 4
Cincinnati (new) Jy 17 | *Kaiserin Aug. 7
*Amerika July 24 | Pennsylvania Aug. 11
Cleveland (new) Jy 31 | P. Lincoln (new) Aug. 18
*Ritz Carlton a la Carte Restaurant.
Tourist Dept. for Trips everywhere.
Hamburg-American Line,
160 Powell Street, San Francisco

WHITE STAR LINE'S CRUISE OF THE ARABIC
SAILING JANUARY 20, 1910
to Madeira, Spain, Mediterranean, Orient
Costing only $400 and up for 73 days.
Cruise Dept. White Star Line, N.Y., or agents

BOOK ABOUT PATENTS FREE
FRANCIS M. WRIGHT Ex-EXAMINER U.S. PAT. OFFICE.
925-7 MONADNOCK BLDG. SAN FRANCISCO CAL.

SONOMA COUNTY

MARK WEST
WARM SPRINGS,
Sonoma county. Only 3½ hours from S. F. and but 7 miles staging. Meet trains of N. W. Pacific at Fulton, both morning and evening. Round trip only $3.75. Nine mineral springs; superb boating and swimming. Famous wild grapevine arbors—one 50 by 170 feet, covering hotel veranda and driveway. "The prettiest place in California," is the verdict of thousands. First-class table and service. All amusements. Fine trout streams. Rates $2 per day or $12 per week. Can now accommodate 200.
WONDERFUL MINERAL SPRINGS
In his report to the California State Medical Society on "The Mineral Springs of California," Winslow Anderson, M. D., the well-known physician and analytical chemist, says of Mark West Springs: "The largest spring has a flow of 5600 gallons per hour. This is a sparkling, carbonated water, very palatable and gently aperient in its action. It is much used in dyspepsia arising from too free alcoholic stimulation, with its concomitant liver and kidney disorders. It is said to have vastly benefited patients suffering from chronic Bright's disease. . . . The magnesia and iron spring is used as a tonic and the Sulphur spring for cutaneous diseases, rheumatism, etc. The baths are sulphurious." The temperature of the largest spring, which supplies the baths, is 92 degrees Fahrenheit. For further particulars call at 948 Market St. (room 521), 783 Market St., 2004 Sutter St., S. F., or address J. F. MULGREW, Owner, Fulton, Cal.

THE GEYSER HOT SPRINGS
AMERICA'S GREATEST HEALTH AND PLEASURE RESORT
Positive cure for rheumatism and stomach trouble. Table first class. The roads have been put in excellent shape for staging and autos. Rates $12.00 to $14.00 per week. Baths free to guests. For further particulars address R. H. CURRY, proprietor, The Geysers, Cal.
NOTICE—All guests remaining two weeks and under four will be refunded their fare one way, and guests remaining four weeks and longer will be refunded round trip fare from San Francisco.

Skaggs Hot Springs
Nine miles from Geyserville. Two trains daily. Fare $4.60 round trip, including stage. Rates $12 to $18 per week. Hot mineral Baths, Swimming, Boating, Hunting and Fishing. Everything new, including management. PETER J. CURTIS, SKAGGS, SONOMA CO., Cal.

ROSE HILL HOTEL AND COTTAGES
CAMP MEEKER.
One block from depot; new buildings; in the redwoods; beautiful scenery, fishing, boating, swimming and dancing. Excellent dining room. Rates $7 to $10 per week. MRS. L. BARBIER, Camp Meeker.

HOTEL CAZADERO AND COTTAGES
CAZADERO
Situated in the famous Cazadero Big Tree grove of redwoods, and on Austin Creek. All kinds of amusements. Rates $2 per day, $10.00 per week. Special rates to families.
Address L. EDWARDS, Mgr.
Cazadero, Sonoma County, Cal.

DR. C. C. O'DONNELL RANCH
GLEN ELLEN, SONOMA COUNTY.
Climate, scenery and mineral springs unsurpassed. Four fine trout streams running through the place; splendid bathing facilities. Forty cottages and tents, furnished and partly furnished, for rent from $10 per month up. Hotel, two churches and school on the premises. For further details apply to DR. C. C. O'DONNELL, 912 Derisadero street, San Francisco.

MERVYN HOTEL
Glen Ellen, Sonoma County, Cal. Land of Sunshine and Flowers. Rates, $8 to $10 per week MRS. F. MONAHAN, Glen Ellen.

HOTEL RUSTICANO
Situated in the Beautiful Mountains of Sonoma County. Dancing, boating, bathing; boats free to guests. Rates, $9 to $12 per week. Open year round. Address L. B. SELENGER, Camp Meeker, Cal.

OWN SUMMER HOME IN CAMP MEEKER mountains of Sonoma Co. Equable climate. Lots $15 up. Cottages built cheap. Depot, stores, restaurant, hotel, phone and express, churches and sawmill; 1600 lots and 500 cottages built. Sausalito ferry. M. C. MEEKER, Camp Meeker, Sonoma county.

GEYSER STAGE LINE
Meets noon train. Cloverdale Livery and Feed Stable, under new management. Firstclass saddle horses and rigs at reasonable rates. ESTATE OF HAM SMITH, Prop., Cloverdale. Phone Main 281.

CONTRA COSTA COUNTY

BYRON Hot Springs
One of the world's most curative springs, 2½ hours from San Francisco; one of California's best hotels and a delightful place for rest and recreation; automobile road via Altamont and Mountain House now in perfect condition. See Southern Pacific Information Bureau, Jas. Flood building, any S. P. agent, or Peck-Judah, 789 Market st., S. F., or 553 S. Spring St., Los Angeles, or address manager at hotel.

HOTEL CUMBERLAND
Broadway at 54th St., New York. Near 50th St. Subway and 53d St. Elevated.
Only New York Hotel Window Screened Throughout.

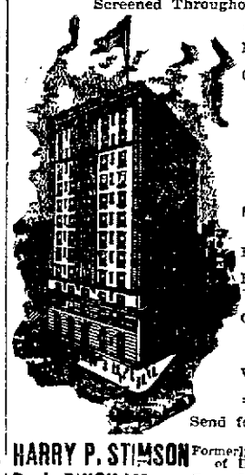

Near Depots, Shops and Central Park
New and Fireproof
Strictly First Class
Rates Reasonable
Hardwood Floors
Oriental Rugs
$2.50 with bath and up
Send for Booklet.
HARRY P. STIMSON Formerly of Hotel Imperial.
R. J. BINGHAM Formerly of Hotel Woodward.

CLASSIFIED ADS IN THE TRIBUNE PAY BIG RETURNS FOR MONEY INVESTED.

LAKE COUNTY

BARTLETT SPRINGS
Each Year Increases the Number Who Testify to the Superiority of Its Drinking Water for Medicinal and Table Purposes.
HEALTH—Wonderful Soda Magnesia Baths. New special bathing departments for ladies and gentlemen. Graduate masseurs. Large concrete swimming tank.
AMUSEMENTS—Orchestra, dancing, bowling, tennis, croquet grounds, shuffleboards, trout fishing, saddle horses, livery, etc.
RATES—Hotel and hotel cottages $12 to $17.50 per week. Housekeeping cottages, one to six rooms, $3 to $15 per week. General store, ice plant, steam laundry.
ROUTES—Southern Pacific route to Williams, leaving San Francisco daily at 7 a. m.; thence by stage. Or by Northwestern Pacific, Sundays excepted, Sausalito ferry, 7:45 a. m. to Fieta; thence by stage or auto to Lakeport, steamer across Clear Lake; stage or auto to Springs.
Address GEO. A. OTTO, Mgr., Bartlett Springs, Lake County, Cal., or phone water sales office, Bartlett Springs Co., 701 Fourth street, San Francisco. Tel. Kearny 34.
GEO. ADAMS, Oakland agent, 1266 Alice street.

The delightful place to rest and get well.
Witter Springs Hotel
LAKE COUNTY, CAL.
The most delightful place to rest and get well
Every comfort—large, airy, inviting rooms. Hot and Cold Water in every room. Private Baths.
Cuisine and service unexcelled.
Call at Peck-Judah Co., Information Bureaus, or
CITY OFFICE, WESTBANK BLDG., San Francisco
Witter water absolutely cures all stomach ailments.

SEIGLER HOT SPRINGS
Best location in Lake county; natural hot baths for rheumatism, malaria, etc.; wonderful stomach waters; greatest arsenic beauty bath in the State; swimming pond; baths free. Rates $10 to $14. Livery in connection. Information at Peck-Judah's, 789 Market st. or address W. E. Cathie, Seigler, Lake county, Cal.

NAPA COUNTY

SPEND THE WEEK-END AT
ÆTNA SPRINGS
Leave San Francisco at 3:45 p. m. Friday or Saturday via Sausalito. Railroad Round Trip Rate, $7, including enjoyable ride in our fine automobiles from St. Helena to Aetna Springs and return.
Illustrated Booklet free on application.
AETNA SPRINGS CO.
Aetna Springs, Napa County, Cal.

SOLANO COUNTY

WHITE SULPHUR SPRINGS
The Nearest Resort to Oakland and San Francisco.
Under new management and entirely remodeled, newly furnished throughout and brought up to date in every detail. Refreshing baths of sulphur water. Beautiful grounds. Fresh milk and poultry. All kinds of amusements. Telephone. $12 a week and up, including baths. Round trip Oakland or S. F. to Vallejo, $1.00. Write Vallejo White Sulphur Springs, Vallejo, Cal., or Randall, Trowbridge & Wright Co., 1306 Broadway, Oakland.

WALMOND
The resort at Applegate, among the Sierra pines, offers accommodations for August. No staging, free baths (porcelain tubs), swimming tank, fruits for the picking, picturesque trails, saddle horses. No consumptives. Rates $8 to $14 per week. Illustrated booklet for the asking. W. B. HOTCHKISS, Applegate, Cal.

YOSEMITE VALLEY
OPEN ALL THE YEAR
Plan to Visit California's Wonderland
An ideal outing amid the grandeurs of Yosemite. Surroundings perfect for rest and recreation. Good hotels. Good camps. Private camping. Now reached by rail—quick, scenic. Costs of the trip reduced to popular prices. For descriptive folder or information see any Southern Pacific or Santa Fe ticket agent, or O. W. LEIMER, traffic manager, T. V. R. R., Merced, Cal.

Positively the Coolest Place in the City
THE FORUM
AMERICA'S HANDSOMEST CAFE
Now under management of Gustav Mann. Hear "The Merry Widow" sung on the $500 auxetophone, accompanied by Das Kuenstler Quartette.

PLACER COUNTY

CISCO
Placer County "In the High Sierras"
An ideal summer resort on the main line S. P. Co. Fine trout fishing, delightful rides and drives; hotel, stores, livery stable, blacksmith shop, etc.; rates $1 per week and up. Address H. M. Freeman, Cisco, Cal., or F. W. Dinkelspiel, Oakland Bank of Savings Building, Oakland, Cal.

SANTA CRUZ COUNTY

HOTEL Ben Lomond AND COTTAGES
IN THE PRETTIEST PART OF THE SANTA CRUZ MOUNTAINS.
Nicer than ever; first-class Family Resort; will be glad to welcome all of our former guests. Come by way of Los Gatos and through mountains to Hotel Ben Lomond. Rates, $2.50 per day, $12 per week and up. Buy a round trip camper's ticket, good for season, $8.50. For information call Peck-Judah's or write to Levi Scott, Manager, Ben Lomond, Cal.

MOUNTAIN VIEW RANCH
AND COTTAGES, in the mountains near Santa Cruz. First-class table, cloakroom, dancing pavilion, bowling, croquet; rates $9 and $10; carriage; round trip $1.25. Send for booklet. Mrs. Tony Phillips, Prop., Santa Cruz, Cal.
THE GRAND CENTRAL HOTEL
FELTON, CALIF.
Rates, $1.50 to $2 per day; $10 to $12 per week. Located in the heart of the picturesque and delightful part of the Santa Cruz Mountains. Joseph Ball, Proprietor.

MONTEREY COUNTY

PARAISO Hot Springs
GRANDEST AND MOST ACCESSIBLE
Only one-half hour's ride in auto.
Natural hot baths and wonderful mineral waters. Expert masseurs. Rates, $12 to $16. Baths free. Information H. H. McGOWAN, Paraiso, Monterey county, Cal. Leave 1st and Broadway 7:17 a. m., connect at Soledad with auto, arriving at Springs for lunch.

Hotel Del Monte Salmon Fishing
The best Salmon Fishing in years is now being enjoyed on Monterey Bay. Come down and enjoy it.
H. R. WARNER, Manager.

Spend your vacation or your honeymoon in
PACIFIC GROVE, CAL.
Chautauqua, Feast of Lanterns, M. E. Conference, Summer School, W. C. T. U. Evening concerts by brass band, surf bathing, plunge baths, beautiful submarine gardens, scenic Point Lobos, famous 17 and 30 mile drives, unsurpassed views, boating, fishing, strolling in forest and on beach; good hotels, furnished cottages and rooms at reasonable rates. Come and enjoy ocean breezes. Board of Trade.

MENDOCINO COUNTY

POINT ARENA HOT SPRINGS
Hot Sulphur baths, swimming, bowling, croquet, billiards; fine fishing on the Garcia river, which flows past the hotel; good deer hunting, large hall for dancing and other amusements. Rates, $10.00 per week. Round trip tickets from San Francisco, $10.00. McCALLUM BROS., Managers, Point Arena, Cal.

DUNCAN SPRINGS
Mendocino county, 2 miles from Hopland. Unsurpassed soda and magnesia springs. Twentieth season. Modern 30-room bungalow just added; new concrete walks and concrete croquet court. Boating and bathing in Russian river. Hotel accommodations for 80. Rates, $11 to $14 per week. Address F. S. HOWELL.

Vichy Springs
Three miles from Ukiah; curative mineral waters; champagne baths; famous beauty baths; hunting, fishing, firstclass table. Address
J. A. REDEMEYER
Vichy Springs, Cal.

McDOWELL SPRINGS.
Unexcelled waters, picturesquely located, abundance of shade, fishing and hunting, excellent table; 30 minutes' drive from Hopland. Send for booklet. J. S. BENSON, Hopland, Cal.

MARIN COUNTY

Camp Taylor Resort.
Firstclass hotel accommodations. Tents, cottages and family grounds. Boating, swimming, fishing. Grocery and butcher on resort. Terms most liberal. Dancing pavilion. Send for folder. A. BENENATO, Prop., Camp Taylor Marin county.

FAIRMONT HOTEL
A hotel in which every room has bath. Rates from $2.50 per day upward.
Palace Hotel Company.

CLASSIFIED ADS IN THE TRIBUNE PAY BIG RETURNS FOR MONEY INVESTED.

CITY SUBSCRIBERS who desire THE OAKLAND TRIBUNE mailed to them at summer resorts or other out-of-town places, will please notify office, giving city address and length of time desired sent to new address. On returning, please notify office, in order that service by carrier may be promptly resumed.

CIRCULATION MANAGER.

For

Autumn Weddings

Wedding stationery bearing our imprint is recognized as of the highest standard of excellence. In every detail of form it is absolutely correct. In workmanship its superiority is unquestioned.

For the calling card, business card, announcements, invitations, etc., we are qualified to execute a type of workmanship up to the highest standard, using the finest grade of stationery obtainable and being in constant touch with the requirements of society, we are glad to offer authentic suggestions and to assist you in carrying out any stationery ideas in distinctive form.

H. Morton

Gold and Silversmith,

Broadway at 14th.

PATRIOTS CLOSE JAPANESE SHOW

"Pulling Uncle Sam's Whiskers" Proves Unpopular With Visitors to Exposition

SEATTLE, Wash., July 27.—Following complaints from citizens who said the game was insulting to loyal Americans, the director of concessions ordered closed a booth in the Japanese village on the Pay Streak at the Alaska-Yukon-Pacific exposition containing an attraction known as "Pulling Uncle Sam's Whiskers." Three plaster busts representing Uncle Sam were in the booth. The "whiskers" were made of strings, which patrons would pull out, securing prizes according to the number attached to the "whiskers."

The manager of the Japanese village, which has no connection with the Japanese exhibit, said that no insult was meant by the game and that it seemed to be popular with the American visitors at the fair.

GETS WELL WITH STOMACH RUINED

Chas. Allen, Who Swallowed Muriatic Acid, on Road to Recovery

His stomach almost completely destroyed and his gullet closed by the effects of muriatic acid, taken either by accident or with suicidal intent, Charles Allen is on the road to recovery at the County Infirmary, after three major operations. His case is one of the most interesting in recent years to surgeons and physiologists, and will add much knowledge to the possibility of predigesting foods and the extent of restoration of destroyed digestive functions

Dr. W. A. Clark, superintendent of the infirmary, performed the operation, and Dr. Martin Fisher, head of the department of physiology of the State University at Berkeley, is attending to the preparation of Allen's food, both having taken a deep interest in the case because of its unusual features and its promise of developing hitherto unknown facts of great value in surgery and medicine.

Allen swallowed the acid a little more than a month ago For nearly a month he was at a private institution, and finally he was sent to the County Hospital. The acid had so burned his gullet that the sides, in healing, had united, making it impossible for him to swallow.

THREATENS DEATH TO YOUNG WIFE

John E. Hinckley of Oakland Arrested in Santa Barbara and Convicted

SANTA BARBARA, July 27.—John E. Hinckley, an engineer on the private yacht Hawkeye, owned by Harmon Bell of San Francisco, was in court here yesterday to answer to the charge of disturbing the peace, based on an alleged attempt Sunday to murder his young wife It is said that he was pressing a loaded revolver against her breast when arrested He was given a heavy sentence, which was suspended on his promise to leave the city and have no further relations with his wife, who is seeking a divorce.

The pair are residents of Oakland, where the father of Mrs Hinckley was once Tax Collector.

PITTSBURG PRETENDS TO BE BADLY SHOCKED

PITTSBURG, July 27.—Arrangements are being made by the Pittsburg art society to have Isadora Duncan twinkle her toes at one of the next season's receptions at Carnegie music hall. The news that the negotiations have been opened with the dancer shocks the senses of some of the fastidious, but M. B. Leisser of the art society, a well known artist, says there is no occasion for it.

"I have never seen the dance," said Leisser, "but I hear it's great and that there is nothing objectionable about it.

"They say that her movements are extremely graceful—her charm of pose being unequalled. Yes, there is a whole lot of fuss over our bringing her here, but we will bring her anyway. It won't hurt to liven up the town a bit"

DROWN IN ALASKA.

CORDOVA, Alaska, July 27.—Paul Haines Lane, son of C. D. Lane, the California mining man, and Si Hayes, an oldtime miner, are believed to have been drowned in the Susitna river. The two men started from Seward for Valdez creek. The last seen of them was a month ago, when they were 25 miles from their destination and were short of food.

Chamberlain's Stomach and Liver Tablets gently stimulate the liver and bowels to expel poisonous matter, cleanse the system, cure constipation and sick headache Sold by Osgoods' Drug Stores.

GEARY LINE TO AGAIN GO TO VOTE

Question of Converting Road Into City System to Be Re-Submitted

SAN FRANCISCO, July 27.—The Board of Supervisors, by a vote of sixteen ayes, adopted yesterday the report and recommendation of the Public Utilities Committees favoring the resubmission to the voters of the proposition to issue bonds for the conversion of the Geary-street road into a city system and fixing the first week in December as the time for holding the necessary special election.

Supervisors Coate and McLeran were not present, but all the other members voted aye, even McAllister and Pollock, who had not previously been counted among the friends of the movement for a city railroad. Later the two explained that they had understood they were merely voting on the formal acceptance, rather than the approval of the report, and Pollock said he would reopen the matter next Monday.

BURGLAR LOOKED LIKE PHANTOM, SAYS HOWARD

SAN FRANCISCO, July 27.—Edward Howard, a teamster, residing in Richmond, Cal., had a somewhat exciting experience while in a room at the Rainer House, Davis and Oregon streets, at 4 o'clock this morning.

Howard rented a room shortly after midnight, and awoke suddenly at 4 a. m. to find his door open, and a phantom-like burglar making his exit. Howard dashed after him but when he reached the hall way all was in darkness, and there was no sign of the culprit. He found that he had been robbed of $6.25, which he had had in his trousers pockets.

MILLIONAIRE'S DAUGHTER CAMPS WITH INDIANS

ATLANTA, Ga., July 27. — Twenty-five Indian maidens from the Carlisle school in Pennsylvania yesterday reached Blue Ridge, a picturesque mountain town about two hours' ride from Atlanta, to spend a fortnight in horseback riding, hill climbing and general outdoor recreation.

Accompanying them as their chaperones are the daughters of John Wanamaker, the millionaire, and John B. Stetson, the manufacturer. The girls are going into camp about two miles from the town, and for two weeks they will live in the manner of their forefathers.

ONE MILLION DOLLARS FOR A GOOD STOMACH

This Offer Should Be a Warning to Every Man and Woman.

The newspapers and medical journals recently have had much to say relative to a famous millionaire's offer of a million dollars for a new stomach.

This great multi-millionaire was too busy to worry about the condition of his stomach He allowed his dyspepsia to run from bad to worse until in the end it became incurable.

His misfortune serves as a warning to others.

Everyone who suffers with dyspepsia for a few years will give everything he owns for a new stomach.

Dyspepsia is caused by an abnormal state of the gastric juices. There is one element missing. The absence of this destroys the function of the gastric fluids They lose their power to digest food.

We are now able to supply the missing element—to restore to the gastric juices their digestive power, and to make the stomach strong and well.

We know that Rexall Dyspepsia Tablets will positively and permanently cure disordered stomachs, indigestion and dyspepsia.

We want you to try them and will return your money if you are not more than satisfied with the result.

Price 25 cents. Only at our store, or by mail. The Owl Drug Co.'s three stores,—13th and Broadway, 10th and Washington and 16th and San Pablo Ave.

ACCUSES PEDDLER OF STEALING HER RING

BERKELEY, July 27.—Melvin Rice, who gave his occupation as a peddler and his address as the Clarendon House in Oakland, was arrested this morning on the complaint of Mrs. Jannie Lewis of 1631 Woolsey street, who says he stole a ring from her yesterday, after endeavoring to dispose of some odd notions. Rice has a previous record of conviction for misdemeanor embezzlement against him in September, 1906.

If people with symptoms of kidney or bladder troubles could realize their danger they would without loss of time commence taking Foley's Kidney Remedy. This great remedy stops the pain and the irregularities, strengthens and builds up these organs and there is no danger of Bright's disease or other serious disorder. Do not disregard the early symptoms. For sale at Wishart's Drug Store, corner Tenth and Washington streets.

Enormous Reduction in Trimmed Hats

Values $5 to $10

from $1.45 up

Don't you want one more summer hat to carry you through the season at a paltry price? Come and see ours. About 200 in all to select from, and such prices.

Flowers and plumes at mid-season prices.

Reasonable rents permit our reasonable prices.

SHAPES....25c, 35c, 45c, 75c
SAILORS 50c

Oakland Sample Millinery Parlors

Rooms 227-228

First National Bank Building, Fourteenth and Broadway.

S. N. WOOD & CO.

The Largest Retailers of Apparel in the West

Girls' Tailored Suits

Tremendous Reductions—Absolute Clearance—Entire Stock

Coming, as it does, just before the opening of school, this sale is a most timely one. Every girl's suit reduced way below cost—offering inducements that, to say the least, are most extraordinary.

$13.50 and $15.00 Cloth Suits—Ages 10 to 16, $9.75

In these $13.50 and $15.00 suits you will find excellent Blue Serges, Prunella Cloths and mannish worsteds in the prettiest styles imaginable. Choice of this entire lot .....

$17.50 and $20.00 Cloth Suits—Ages 10 to 18, $12.75

In this group we place our finest suits that we sold for $17.50 and $20.00. Strictly hand-tailored, made of the highest grade fabrics. A vast variety of styles, all charming, new and popular .....

$3.50 Girls' Wash Dresses

Imported Zephyrs, Scotch Ginghams and American galateas, in plain colors, plaids and stripes; charming little dresses in a variety of styles. Ages 4 to 14..... $1.75

$6.50 Girls' Reefer Coats

Another sample line of Reefers that should sell for $6.50. They come in fancy materials—are very dressy. Ages 4 to 10 years.... $3.95

WASHINGTON and ELEVENTH S. N. WOOD & CO. WASHINGTON and ELEVENTH

Free Excursion and Auction Sale

at San Mateo Next Sunday

"$1.00 Down and $1.00 Per Week" Lot Sale

Buy a lot at San Mateo, in the city limits, only 3 blocks from station. Last Sunday **105** lots were sold---ACTUALLY sold. We have only a limited number, THEY WON'T LAST LONG. Neither will this chance to start paying for a choice lot that will make you an ideal place to live. Just come down and see for yourself.

There won't be any arguing necessary You will be more than pleased.

We will have a Special Auction Sale Next Sunday at 1:30. Our special FREE TRAIN leaves Third and Townsend at 11 a. m.

Bring Your Own Lunch. We haven't time to serve lunch.

Get your Free tickets as early as you can at our office. 1009 Monadnock Building, or write or telephone and we will mail them to you.

We offer as a special inducement to have you come down to see our tract, even if you don't buy, **$2000 in Prizes.**

2 Lots worth $1000---2 round trip tickets to Seattle---watches, clocks, silverware, cut glass, toilet sets---candy, cigars, etc. Remember, you get a chance whether you buy or not.

A FREE EXCURSION TO BEAUTIFUL SAN MATEO

COME ONE, COME ALL. We expect 2000 people. It will be a gala day, and a chance for everybody to buy a fine lot. Not at our price, but at yours.

THE LOTS WILL ABSOLUTELY BE SOLD TO THE HIGHEST BIDDER REGARDLESS OF VALUE---AND THE TERMS---? SO EVERYBODY CAN BUY. ONLY $1.00 CASH AND $1.00 PER WEEK.

East San Mateo Land Co.

1009 Monadnock Bldg. Tel. Douglas 3486

GEORGE DEALEY, Auctioneer, 129 Sutter St., S. F.

WALLING SUED BY A WOMAN

Anna Strunsky's Husband Faces Breach of Promise Suit For $100,000

NEW YORK, July 27.—William English Walling of Chicago, socialist, husband of Annie Strunsky, Russian writer on sociology, is the defendant in an action for breach of promise.

The plaintiff is Anna Bertha Grunspan, a young French woman. She appraises the damage done to her heart at $100,000.

Sentiment Doesn't Count

Walling's answer, besides being a general denial, contends that even if a promise of marriage had been made by him in France, no action for breach of promise could be maintained, as the laws of France take no account of sentimental damages.

Walling's career as settlement worker, author and socialist is well known to the reading public, but nothing has been heard heretofore of Miss Grunspan.

She and Walling first met in Paris in the summer of 1905, when the young man, with several noted socialists, was studying the Russian situation. About the same time Walling and Anna Strunsky, now his wife, were prosecuting sociological studies together in the English capital.

Noted Author

Miss Strunsky was graduated with high honors at Leland Stanford university. She collaborated with Jack London in writing the "Kempton-Wall Letters," and was named by his first wife in her original action for divorce, which was later dropped.

According to Miss Grunspan's complaint young Walling was under promise to wed her at the time of his marriage to the Russian authoress. It will be charged that he educated her in English at great expense, so that she might the better grace her prospective American home.

Romance of Meeting

There is a touch of romance in the first meeting of Walling and the woman. Early in the summer of 1905 word came to little Miss Grunspan, then 18 years old, in Paris, that her two brothers were arrested on a charge of plotting against the Czar.

The girl thought of young Walling. She sent him a letter, blurred with tears, by a special messenger. He answered and they met. The result was that Walling, deeply interested in the young girl and her troubles, took her and her mother to Russia and succeeded in having the imprisoned brothers released.

40 MILLIONS IS RAILWAY INCOME

Southern Pacific's Revenue for Eleven Months is $101,388,218

BOSTON, July 27.—Southern Pacific company and proprietary companies report to the stock exchange for eleven months ended May 31, 1909:

Freight revenues, $64,246,643.

Passenger, mail and express, $35,373,-581.

Miscellaneous transportation, revenue, $799,952.

Revenue from operation other than transportation, $968,062.

Total operating revenue, $101,388,218.

Maintenance of way and structures, $13,252,961.

Maintenance of equipment, $13,032,-024.

Transportation expenses, $30,103,178.

Traffic expenses, $1,921,509.

General expenses, $3,082,877.

Total operating expenses, $61,392,549.

Net operating revenue, $39,995,669.

Outside operations (net), $1,002,812.

Excess of earnings over expenses, $40,-998,481.

LOW RATES BACK EAST.

On August 9, 10, 11, 12, 13; Sept. 7, 8, 9, 10, 13, 14, 15 the ROCK ISLAND-FRISCO LINES will sell round trip tickets to EASTERN POINTS at very low rates. Choice of routes with liberal stopovers. Through standard and tourist sleepers, via Salt Lake City and Scenic Colorado, also via Los Angeles. For full information write to or call at Rock Island Ticket Office, 1056 Broadway, Oakland. M. W. FitzGibbon, C. P. A.

(OFFICIAL.)

BOARD OF SUPERVISORS

REGULAR ADJOURNED MEETING OF THE BOARD OF SUPERVISORS.

TUESDAY, JULY 20, 1909.

Pursuant to adjournment the Board met at 10 o'clock a. m. On the call of the roll the following were present

Supervisors Bridge, Foss, Kelley and Mullins—4.

Absent—Supervisor Horner—1.

On motion of Supervisor Foss, seconded by Supervisor Bridge, Supervisor Kelley was elected Chairman pro tem by the following vote:

Ayes—Supervisors Bridge, Foss, Mullins and Kelley—4.

Absent—Supervisor Horner—1.

On motion of Supervisor Foss, seconded by Supervisor Bridge the reading of the minutes of the previous meeting was waived and they were approved as entered in the minute book, without alteration, by the following vote:

Ayes — Supervisors Bridge, Foss, Mullins and Chairman pro tem Kelley—4.

Absent—Supervisor Horner—1.

APPLICATION FOR RELIEF.

An application for relief was received from Mrs. Sara Weatherwax, 1122 Winter street, Beulah Park. Same was referred to the Indigent Clerk and Associated Charities.

REPORT OF ASSOCIATED CHARITIES.

A report was received from the Associated Charities in regard to indigent cases. Same was referred to the Indigent Clerk.

REPORTS OF COUNTY AND TOWNSHIP OFFICERS.

The following reports were received and ordered filed:

Jesse Young, Foreman Altamont Road District—Report for June, 1909.

C. H. Schween, Pleasanton—Report for June, 1909.

D. McLaren, Purchasing Agent—Report for June, 1909.

Jas. S. Barber, Tax Collector—Corrections of Assessments for 1908.

AFFIDAVITS OF PUBLICATION.

The following affidavits of publication were received and ordered filed:

Township and Newark Register — Liquor Appl. of Joe S. Amaral, Alvarado.

Livermore Herald—G. Clarke, Midway.

REQUISITIONS.

The following requisitions were received and granted:

Dr. W. A. Clark, Superintendent County Infirmary—Supplies.

Supervisor Mullins—Cabinet for County Expert.

C. Ruess, Probation Officer—Subscription for Press Clippings.

J. M. Salan Jr., County Expert—Pigeon Hole Case, etc.

H. Koford, Physician at Jail pro tem—Drugs, etc. (two requisitions).

C. Ruess, Probation Officer—Press Clippings, etc.

Dr. O. D. Hamlin, Surgeon Receiving Hospital—Seven requisitions for supplies.

P. A. Haviland, County Surveyor—Two requisitions for stationery, etc.

. DeBarrows, Hall Engineer—Hardware.

D. J. Denahy, Gardener—Wheel for lawn mower.

Henry P. Dalton, Assessor—Rubber Stamps.

J. M. Page—Three requisitions for supplies.

APPLICATIONS FOR LIQUOR LICENSES.

The following applications for liquor licenses were received:

W. J. Downey, Mission San Jose.

Jos. Herrscher, Mt. Eden.

The applications were referred to the Judiciary, Printing and License Committee, hearing on them being set for Monday, August 9, 1909, at 10 o'clock a. m., requisite notice to be published as follows:

Downey—Township and Newark Register.

Herrscher—Hayward Tri-Weekly Review.

REPORT OF JUDICIARY, PRINTING AND LICENSE COMMITTEE.

The Judiciary, Printing and License Committee reported favorably on the following liquor applications, there being no protest:

G. G. Clarke, Midway.

Jos. S. Amaral, Alvarado.

Thereupon, on motion of Supervisor Bridge, seconded by Supervisor Mullins, appropriate resolutions were introduced and adopted approving the respective bonds of said Clarke and Amaral and granting them permits to obtain licenses for the sale of liquor for one year, by the following vote:

Ayes—Supervisors Bridge, Foss, Mullins and Chairman pro tem Kelley—4.

Absent—Supervisor Horner—1.

SCHAUER APPLICATION GRANTED.

In the matter of the liquor application of Fred Schauer, Mt. Eden, H. Crocker, the protestant, asked leave to withdraw his protest, and a supplemental recommendation for said application, signed by Wm. Mohr and H. Crocker, was received.

On motion of Supervisor Bridge, seconded by Supervisor Mullins, permission was granted to said Crocker to withdraw his protest, and said supplemental recommendation was ordered filed by the following vote:

Ayes—Supervisors Bridge, Foss, Mullins and Chairman pro tem Kelley—4.

Absent—Supervisor Horner—1.

Thereupon, the Judiciary, Printing and License Committee reported favorably on said liquor application. On motion of Supervisor Horner, seconded by Supervisor Mullins, an appropriate resolution was introduced and adopted approving the said bond of said Schauer and granting him a permit to obtain a license for the sale of liquor for one year, by the following vote:

Ayes—Supervisors Bridge, Foss, Mullins and Chairman pro tem Kelley—4.

Absent—Supervisor Horner—1.

APPLICATIONS TO EXCAVATE.

The following applications for permission to excavate in public highways were received and granted:

Oakland Gas, Light and Heat Company—Nineteenth on Forty-first avenue; one on High street, Forty-sixth avenue, Bray avenue, East Fourteenth street, Belmont street.

J. M. Campbell—Two on First street, Elmhurst.

W. J. Bennett—Twenty-fifth avenue.

Pacific Telephone and Telegraph Company—San Leandro Road.

W. L. Brooke—Bray avenue, together with bond in the sum of $500, which was approved.

TO IMPROVE DAVIS STREET.

The following resolution was introduced:

Whereas, In the judgment of this Board, it is necessary to grade, macadamize, curb, gutter and drain Davis street, between Fruitvale avenue and Peralta avenue, in Fruitvale Road District, now, therefore, be it

Resolved, That the County Surveyor be and he is hereby authorized to prepare plans and specifications and an estimate of cost of performing said work.

On motion of Supervisor Bridge, seconded by Supervisor Foss, the resolution was adopted by the following vote:

Ayes—Supervisors Bridge, Foss, Mullins and Chairman pro tem Kelley—4.

Absent—Supervisor Horner—1.

Thereafter plans and specifications for said work, together with an estimate of $2060.00 as the cost, were received from the county surveyor, approved and ordered placed on file. Thereupon the following resolution was introduced:

Whereas, Plans and specifications, accompanied by surveyor's estimate, for grading, curbing, guttering, macadamizing and draining Davis street, between Fruitvale avenue and Peralta avenue, in Fruitvale road district, have been presented to this Board and by it have been approved of and ordered placed on file; now, therefore, be it

Resolved, That notice to contractors be by the clerk of this Board published in the Fruitvale Progress and the Oakland Tribune, said notice to give Monday, the 9th day of August, 1909, at 10 o'clock a. m., which are hereby fixed as the day and hour when bids will be received for the performance of said work.

On motion of Supervisor Bridge, seconded by Supervisor Mullins, the resolution was adopted by the following vote:

Ayes — Supervisors Bridge, Foss, Mullins and Chairman pro tem Kelley—4.

Absent—Supervisor Horner—1.

CONTRACT AND BOND FOR BECK ROAD PIPE LINE.

A contract and bond was received from L. L. Page for the construction of a pipe line for watering the Beck road, Livermore road district, in accordance with plans and specifications heretofore adopted by this Board. On motion of Supervisor Bridge, seconded by Supervisor Foss, the same was approved and the chairman authorized to sign the same for and in behalf of the county of Alameda, by the following vote:

Ayes — Supervisors Bridge, Foss, Mullins and Chairman pro tem Kelley—4.

Absent—Supervisor Horner—1.

ACCEPTANCE OF SAN LORENZO CREEK BRIDGE AT JONES AVENUE.

A report was received from the county surveyor stating that Stephenson & Hoard had completed their contract for the construction of a pile bridge over San Leandro creek at Jones avenue, in accordance with their contract, and recommending acceptance of the work.

On motion of Supervisor Bridge, seconded by Supervisor Foss, said work was accepted by the following vote:

Ayes — Supervisors Bridge, Foss, Mullins and Chairman pro tem Kelley—4.

Absent—Supervisor Horner—1.

ACCEPTANCE OF SAN LORENZO CREEK BRIDGE AT SAN LORENZO.

A report was received from the county surveyor stating that Cotton Bros. & Co. had completed their contract for the construction of a bridge across the San Lorenzo Creek at San Lorenzo and recommended acceptance of said work. On motion of Supervisor Bridge, seconded by Supervisor Foss, said work was accepted by the following vote:

Ayes — Supervisors Bridge, Foss, Mullins and Chairman pro tem Kelley—4.

Absent—Supervisor Horner—1.

REPAIRS FOR RECORDER'S OFFICE.

A written request was received from the county recorder for a temporary flooring under the map tables and certain repairs. The matter was referred to the building committee with power.

TO PAINT SMOKESTACK AT COUNTY INFIRMARY.

A written offer was received from W. J. Peavy to paint the smokestack at the county infirmary for $16. The matter was referred to the hospital committee with power.

BID FOR DRUG SUPPLIES.

A bid was received from H. H. Shutts, accompanied by a certified check for $32.75, to furnish drugs, chemicals, etc., according to schedule No. 7, to the county. The bid was referred to the committee of the whole and the county expert.

DEED FOR SITE FOR CASTRO VALLEY RESERVOIR.

A deed was received conveying from C. and Annie Jorgensen to Alameda county a site in Castro Valley for a balancing reservoir for water to sprinkle roads in Castro Valley road district and the Foothill roads, pursuant to a resolution previously adopted by this Board. Same was ordered filed and placed on record in the office of the recorder of Alameda county.

TO TRANSFER FRANCHISE TO GREAT WESTERN POWER CO.

An instrument was received purporting to convey to the Great Western Power Company the franchise granted by this Board to E. M. Downer January 27, 1908, for the erection and maintenance of electric wires, poles, etc., in Alameda county. The matter of acceptance of said purported conveyance was referred to the district attorney for an opinion.

ASKS AID TO FIGHT FIRES NEAR LIVERMORE.

J. J. Callaghan addressed the Board regarding the danger of grass and other fires near Livermore, urging the Board to make an appropriation to assist in the work of fighting said fires when they occur. The matter was set for further hearing on Monday, August 2, 1909.

COUNTY INFIRMARY EMPLOYES.

The following resolution was introduced:

Resolved, That the following changes at the County Infirmary as made by Dr. Clark, be and they are hereby ratified:

E. McDonald, carpenter, from July 1st, $40 per month.

O. H. Andrews, gardener, from July 1st, $10 per month.

A. Schlafpiro, porter, from July 11th, $15 per month.

A. M. Jacsson, bath man, from July 12th, $10 per month.

On motion of Supervisor Bridge, seconded by Supervisor Mullins, the resolution was adopted by the following vote:

Ayes — Supervisors Bridge, Foss, Mullins and Chairman pro tem Kelley—4.

Absent—Supervisor Horner—1.

CANCELLATION OF POLL TAX LIEN—DEVINCENZI.

An affidavit of G. B. Devincenzi asking cancellation of a poll tax lien for 1908 on his property in Alameda, he being a non-resident of this county for several years, was granted, on motion of Supervisor Bridge, seconded by Supervisor Mullins, by the following vote:

Ayes — Supervisors Bridge, Foss, Mullins and Chairman Kelley—4.

Absent—Supervisor Horner—1.

COMMUNICATIONS.

Communications were received and acted upon as follows:

Western Bank Note and Engraving Co.—Offer to furnish bond blanks. Filed.

William H. George—In re advertising northern California in Chicago. Referred to committee of whole.

MAP OF FITCHBURG ADDITION.

The following resolution was introduced:

Whereas, M. T. Minney has presented to this Board of Supervisors of the County of Alameda a map entitled "Map of Fitchburg Addition," etc., embracing certain territory within the Township of Brooklyn, County of Alameda, State of California, duly acknowledged and certified, which said map said party is about to record in the office of the County Recorder of Alameda County, and does by said map offer to dedicate to the public a certain parcel of ground for a public street; now, therefore, be it

Resolved, That the Board of Supervisors of the County of Alameda does not accept on behalf of the public Fifth street as offered by said map; and be it further

Resolved, That the Clerk be and he is hereby directed to indorse on said map the fact of such non-acceptance of said street as offered by said map.

On motion of Supervisor Bridge, seconded by Supervisor Foss, the resolution was adopted by the following vote:

Ayes—Supervisors Bridge, Foss, Mullins and Chairman Pro Tem. Kelley—4.

Absent—Supervisor Horner—1.

RECESS UNTIL THURSDAY.

No further business appearing, the Board took a recess until Thursday, July 22, 1909, at 10 o'clock a. m.

THURSDAY, JULY 22, 1909.

Pursuant to the recess taken, the Board reconvened at 10 o'clock a. m. On the call of the roll the following were present:

Supervisors Bridge, Foss, Mullins and Chairman Pro Tem. Kelley—4.

Absent—Supervisor Horner—1.

REPORT OF VIEWERS ON FLORA STREET.

In the matter of the petition of Elton W. Hiles and others for the opening of Flora street, Brooklyn Township, a report of Viewers was received and ordered filed.

TO PUBLISH NOTICE TO NON-CONSENTING LAND OWNERS.

The foregoing report of Viewers was ordered filed.

On motion of Supervisor Bridge, seconded by Supervisor Mullins, the Clerk was directed to publish for the period required by law the proper notice to non-consenting land owners in the foregoing matter in the Fruitvale Progress, said notice to fix Monday, August 16, 1909, at 10 o'clock a. m. as the day and hour for hearing, by the following vote:

Ayes—Supervisors Bridge, Foss, Mullins and Chairman Pro Tem. Kelley—4.

Absent—Supervisor Horner—1.

RECESS UNTIL FRIDAY.

No further business appearing, the Board took a recess until Friday, July 23, 1909, at 10 o'clock a. m.

FRIDAY, JULY 23, 1909.

Pursuant to the recess taken, the Board reconvened at 10 o'clock a. m. On the call of the roll the following were present:

Supervisors Bridge, Foss and Chairman Pro Tem. Kelley—3.

Absent—Supervisors Mullins and Horner—2.

H. VOLLMER APPOINTED TEMPORARY ENGINEER.

The following resolution was introduced:

Resolved, That Harry Vollmer be and he is hereby appointed temporary engineer during the vacation of W. J. Rogers; compensation to be $62.50.

On motion of Supervisor Bridge, seconded by Supervisor Foss, the resolution was adopted by the following vote:

Ayes—Supervisors Bridge, Foss and Chairman Pro Tem. Kelley—3.

Absent—Supervisors Mullins and Horner—2.

ADJOURNMENT.

No further business appearing, the Board adjourned to meet Monday, July 26, 1909, at 10 o'clock a. m.

J. M. KELLEY, Chairman Pro Tem.

Attest: JOHN P. COOK, Clerk.
By H. M. WILSON, Deputy.

(OFFICIAL.)

BOARD OF EQUALIZATION

Regular Meeting of the Board of Equalization of Alameda County, Tuesday, July 6, 1909.

Pursuant to law, the Board of Supervisors were called to order as a Board of Equalization at 12 o'clock noon. On the call of the roll the following were present:

Supervisors Bridge, Foss, Kelley, Mullins and Horner—5.

CHAIRMAN ELECTED.

On motion of Supervisor Foss, seconded by Supervisor Bridge, Supervisor Kelley was elected Chairman by the following vote:

Ayes—Supervisors Bridge, Foss, Mullins, Horner and Kelley—5.

CLERK ELECTED.

On motion of Supervisor Mullins, seconded by Supervisor Bridge, John P. Cook, County Clerk, was elected clerk of the Board by the following vote:

Ayes—Supervisors Bridge, Foss, Horner, Mullins and Chairman Kelley—5.

EXTENSION OF TIME.

The following communication was received from the County Auditor and ordered filed:

Oakland, Cal., June 30th, 1909. Mr. John P. Cook, Clerk of the Board of Supervisors, Hall of Records, Oakland, Cal. Dear Sir: I herewith enclose you a copy of a statement from T. M. Eby, Secretary of the State Board of Equalization:

Sacramento, June 29, 1909.

To the County Auditor of Alameda County:

I, T. M. Eby, Clerk of the State Board of Equalization, do hereby certify that the following is a copy of an order made by the said Board and entered upon its minutes:

"It is hereby ordered that the time for the completion of the Assessment Book or Roll of Alameda County, and the delivery thereof to the clerk of the Board of Supervisors of said County be and the same is extended from the first Monday in July, 1909, to and including Tuesday, the 13th day of July, 1909;

"It is further ordered that the time of the County Board of Equalization of said County to equalize the assessment of the property in the County for the year 1909 be and the same is extended to and including Monday, the 26th day of July, 1909;

"And it is further ordered that the Auditor of said County have until to report to the State Board of Equalization and the Controller, as required by Section 3728 of the Political Code."

Please notify the Assessor and Clerk of the Board of Supervisors hereof.

Respectfully,

T. M. EBY, Secretary State Board of Equalization.

Very truly yours,

GEORGE S. PIERCE, County Auditor.

RECESS UNTIL TUESDAY.

No further business appearing, the Board took a recess until Tuesday, July 13, 1909, at 12 o'clock noon.

Tuesday, July 13, 1909.

Pursuant to the recess taken, the Board reconvened at 12 o'clock noon. On the call of the roll the following were present:

Supervisors Bridge, Foss, Mullins and Chairman Kelley—4

Absent—Supervisor Horner—1.

RULES OF THE BOARD.

A resolution was introduced fixing rules for the Board.

On motion of Supervisor Mullins, seconded by Supervisor Foss, the foregoing resolution was adopted by the following vote:

Ayes—Supervisors Bridge, Foss, Mullins and Chairman Kelley—4.

Absent—Supervisor Horner—1.

TO PUBLISH NOTICE TO TAX-PAYERS.

On motion of Supervisor Bridge, seconded by Supervisor Mullins, the Clerk was directed to have published in the Oakland Tribune and the Oakland Enquirer proper notice to tax-payers of the session of the Board, by the following vote:

Ayes—Supervisors Bridge, Foss Mullins and Chairman Kelley—4.

Absent—Supervisor Horner—1.

RECESS FOR ONE WEEK.

No further business appearing, the Board took a recess until Tuesday, July 20, 1909, at 11 o'clock a. m.

Tuesday, July 20, 1909.

Pursuant to the recess taken, the Board reconvened at 11 o'clock a. m. On the call of the roll the following were present:

Supervisors Bridge, Foss, Mullins and Chairman Kelley—4.

Absent—Supervisor Horner—1.

The following verified applications for reductions or corrections of assessments were received and ordered filed:

No. 1—Annie L. Manning.

No. 2—F. T. Watson, for Rose Fire Brick Co.

No. 3—Eva M. Yorker.

No. 4—Paul Lanz.

No. 5—Jared H. Irwin, for Maud T. Waterbury.

No. 6—M. Goldstein.

No. 7—Louis Lanz.

No. 8—Emma W. Lindh, by O. F. Lindh.

No. 9—A. E. Shaw for Spring Valley Water Co.

No. 10—Frances A. Cole.

No. 11—H. B. Land, for Salvation Army.

No. 12—Amanda McNear.

No. 13—Amanda McNear.

No. 14—W. B. Lawrence for Spring Valley Water Co.

No. 15—A. R. Dabney.

No. 16—Robt. B. Baird, for C. H. Smith.

ACTION ON APPLICATIONS.

No. 1—Applicant sworn. Assessor consents. On motion of Supervisor Bridge, seconded by Supervisor Foss, the application was granted by the following vote:

Ayes—Supervisors Bridge, Foss, Mullins and Chairman Kelley—4.

Absent—Supervisor Horner—1.

No. 2—F. T. Watson, for Rose Fire Brick Co. Assessor consents. On motion of Supervisor Bridge, seconded by Supervisor Mullins, application was granted by the following vote:

Ayes—Supervisors Bridge, Foss, Mullins and Chairman Kelley—4.

Absent—Supervisor Horner—1.

No. 3—Eva M. Yorker. Assessor consents. On motion of Supervisor Foss, seconded by Supervisor Bridge, application was granted by the following vote:

Ayes—Supervisors Bridge, Foss, Mullins and Chairman Kelley—4.

Absent—Supervisor Horner—1.

No. 4—Paul Lanz. Assessor objects. On motion of Supervisor Mullins, seconded by Supervisor Bridge, application was denied by the following vote:

Ayes—Supervisors Bridge, Foss, Mullins and Chairman Kelley—4.

Absent—Supervisor Horner—1.

No. 5—Jared H. Irwin, for Maud T. Waterbury. Continued to Friday.

No. 6—M. Goldstein. Assessor objects. On motion of Supervisor Mullins, seconded by Supervisor Bridge, application was denied except $1000 reduction on improvements, which was granted, Assessor consenting, by the following vote:

Ayes—Supervisors Bridge, Foss, Mullins and Chairman Kelley—4.

Absent—Supervisor Horner—1.

No. 7—Louis Lanz. Assessor objects. On motion of Supervisor Mullins, seconded by Supervisor Bridge, application was denied by the following vote:

Ayes—Supervisors Bridge, Foss, Mullins and Chairman Kelley—4.

Absent—Supervisor Horner—1.

No. 8—Emma W. Lindh, by O. F. Lindh—Continued to Friday.

No. 9—A. E. Shaw for Spring Valley Water Co. Applicant sworn and testified. Continued to Friday.

No. 10—Frances A. Cole. Assessor consents. On motion of Supervisor Bridge, seconded by Supervisor Mullins, application was granted by the following vote:

Ayes—Supervisors Bridge, Foss, Mullins and Chairman Kelley—4.

Absent—Supervisor Horner—1.

No. 11—H. B. Land, for Salvation Army. Continued to Friday.

No. 12—Amanda McNear. Assessor consenting. On motion of Supervisor Mullins, seconded by Supervisor Bridge, a reduction from $7000 to $6000 was granted by the following vote:

Ayes—Supervisors Bridge, Foss, Mullins and Chairman Kelley—4.

Absent—Supervisor Horner—1.

No. 13—Amanda McNear. Continued to Friday.

No. 14—W. B. Lawrence, for Spring Valley Water Co. Continued to Friday.

No. 15—A. R. Dabney. On motion of Supervisor Mullins, seconded by Supervisor Bridge, application was granted by the following vote:

Ayes—Supervisors Bridge, Foss, Mullins and Chairman Kelley—4.

Absent—Supervisor Horner—1.

No 16—Robt. B. Baird, for C. H. Smith. Continued to Friday.

No further business appearing, the Board took a recess until Thursday, July 22, 1909, at 10 o'clock a. m.

Thursday, July 22, 1909.

Pursuant to the recess taken, the Board reconvened at 10 o'clock a. m. On the call of the roll, the following were present:

Supervisors Bridge, Foss, Mullins and Chairman Kelley—4.

Absent—Supervisor Horner—1.

APPLICATIONS FOR CORRECTIONS OF ASESSMENTS.

The following applications for corrections of assessments were received and postponed to Friday, July 23, 1909, at 10 o'clock a. m. for hearing:

No. 17—H. R. N. Sorensen.

No. 18—Herman Scholten.

No. 19.—Selma Johnson.

No. 20—William Y. Stilwell, by Andrew Wettstein.

No further business appearing, the Board took a recess until Friday, July 23, 1909, at 10 o'clock a. m.

Friday, July 23, 1909.

Pursuant to the recess taken, the Board reconvened at 10 o'clock a. m. On the call of the roll the following were present:

Supervisors Bridge, Foss and Chairman Kelley—3.

Absent Supervisors Mullins and Horner—2.

APPLICATIONS FOR CORRECTIONS OF ASSESSMENTS.

The following applications for corrections of assessments were received:

No. 21—Dena J. Bunze.

No. 22—Susan J. Moylan, by J. H. Moylan.

No. 23—John Garber, by Robt. B. Baird.

No. 24—Lillian E. Betzner.

No. 25—Nellie E. Craft, by R. C. Craft.

No. 26—Betsy Bergquest, by John Bergquest.

No. 27—Harriet F. Steen.

No. 28.—Celia A. White, by Robt. B. Baird.

No. 29—John G. Frederickson.

No. 30—Mary E. Payne.

No. 31—Henry Z. Jones, by Robt. Gibson.

No. 32—Geo. H. Richardson.

ACTION ON APPLICATIONS.

Action was taken as follows on applications:

No. 6—Maud T. Waterbury, by Jared H. Irwin—Withdrawn.

No. 8—Edith W. Lindh, by O. F. Lindh—Applicant sworn and testified. Assessor objects. On motion of Supervisor Bridge, seconded by Supervisor Foss, the application was denied by the following vote:

Ayes—Supervisors Bridge, Foss and Chairman Kelley—3.

Absent—Supervisors Mullins and Horner—2.

CHANGES IN ASSESSMENTS OF SPRING VALLEY WATER CO.

No. 9—Spring Valley Water Co., by A. E. Shaw. Exposition of the contentions of said company was made by Attorney A. E. Shaw. W. B. Lawrence, local manager of the company was sworn and testified. Thereupon, the following action was taken:

On motion of Supervisor Foss, seconded by Supervisor Bridge, the Assessor consenting, the assessment of $311,200 on 98 wells, conduit, iron pipe line and open ditch, etc., shown on page 196, Vol. 86 of the Assessment Roll, was ordered changed from personal property column to improvements column of said roll, by the following vote:

Ayes—Supervisors Bridge, Foss and Chairman Kelley—3.

Absent—Supervisors Mullins and Horner—2.

On motion of Supervisor Foss, seconded by Supervisor Bridge, assessor consenting, assessments of riparian rights in Pleasanton township, page 196, volume 86, was ordered changed from personal property column to real estate column of said roll by the following vote:

Ayes — Supervisors Bridge, Foss and Chairman Kelley—3.

Absent — Supervisors Mullins and Horner—2.

On motion of Supervisor Foss, seconded by Supervisor Bridge, assessor consenting, assessment of riparian rights in Washington township, page 137, volume 89, was ordered changed from personal property column to real estate column of said roll, by the following vote:

Ayes — Supervisors Bridge, Foss and Chairman Kelley—3.

Absent — Supervisors Mullins and Horner—2.

On motion of Supervisor Foss, seconded by Supervisor Bridge, assessor consenting, assessment of two pipe lines, telephone line, bridge, conduits, etc., in Washington township, page 137, vol. 89, was ordered changed from the personal property column to the improvements column of said roll, by the following vote:

Ayes — Supervisors Bridge, Foss and Chairman Kelley—3.

Absent — Supervisors Mullins and Horner—2.

On motion of Supervisor Foss, seconded by Supervisor Bridge, assessor consenting, assessment of $150,000 on submarine pipe line at Dumbarton Point, page 137, vol. 89, was ordered reduced to $45,000 by the following vote:

Ayes — Supervisors Bridge, Foss and Chairman Kelley—3.

Absent — Supervisors Mullins and Horner—2.

On motion of Supervisor Foss, seconded by Supervisor Bridge, assessment of $8000 on a bridge in Washington township, page 137, vol. 89, was ordered reduced to $6000, the assessor consenting, by the following vote:

Ayes — Supervisors Bridge, Foss and Chairman Kelley—3.

Absent — Supervisors Mullins and Horner—2.

On motion of Supervisor Foss, seconded by Supervisor Bridge, assessor consenting, an assessment of $7500 on an excavation in Washington township, page 136, vol. 89, was ordered stricken from the roll by the following vote:

Ayes — Supervisors Bridge, Foss and Chairman Kelley—3.

Absent — Supervisors Mullins and Horner—2.

Attorney Shaw stated that he would withdraw all other requests contained in said application for corrections, except the one asking that the assessment of riparian rights in Pleasanton township, be stricken from the roll, which he asked the Board to grant.

On motion of Supervisor Foss, seconded by Supervisor Bridge, said request was denied by the following vote:

Ayes — Supervisors Bridge, Foss and Chairman Kelley—3.

Absent — Supervisors Mullins and Horner—2.

No. 14.—Spring Valley Water Company by W. B. Lawrence—Assessor consents. On motion of Supervisor Foss, seconded by Supervisor Bridge, application was granted by the following vote:

Ayes — Supervisors Bridge, Foss and Chairman Kelley—3.

Absent — Supervisors Mullins and Horner—2.

No. 11—Salvation Army, by H. B. Land—Assessor consents. On motion of Supervisor Bridge, seconded by Supervisor Foss, application was granted by the following vote:

Ayes — Supervisors Bridge, Foss and Chairman Kelley—3.

Absent — Supervisors Mullins and Horner—2.

No. 13—Amanda M. McNear—Assessor consents. On motion of Supervisor Foss, seconded by Supervisor Bridge, a reduction on improvements from $9000 to $5000 was granted by the following vote:

Ayes — Supervisors Bridge, Foss and Chairman Kelley—3.

Absent — Supervisors Mullins and Horner—2.

No. 16—C. H. Smith by Robert B. Baird—Assessor consents. Application was granted on motion of Supervisor Foss, seconded by Supervisor Bridge, by the following vote:

Ayes — Supervisors Bridge, Foss and Chairman Kelley—3.

Absent — Supervisors Mullins and Horner—2.

No. 17—H. R. N. Sorensen—Assessor consents. On motion of Supervisor Bridge, seconded by Supervisor Foss, application was granted by the following vote:

Ayes — Supervisors Bridge, Foss and Chairman Kelley—3.

Absent — Supervisors Mullins and Horner—2.

No. 18—Herman Scholten. Continued to Monday.

No. 19—Selma Johnson—Assessor consents. On motion of Supervisor Foss, seconded by Supervisor Bridge, application was granted by the following vote:

Ayes — Supervisors Bridge, Foss and Chairman Kelley—3.

Absent — Supervisors Mullins and Horner—2.

No. 20—William G. Stillwell by Andrew Wettstein—Applicant sworn and testified. Assessor objects. On motion of Supervisor Bridge, seconded by Supervisor Foss, application was denied by the following vote:

Ayes — Supervisors Bridge, Foss and Chairman Kelley—3.

Absent — Supervisors Mullins and Horner—2.

No. 21—Dena J. Bunze—Withdrawn.

No. 22—Susan J. Moylan by J. H. Moylan—Assessor consents. On motion of Supervisor Foss, seconded by Supervisor Bridge, application was granted by the following vote:

Ayes — Supervisors Bridge, Foss and Chairman Kelley—3.

Absent — Supervisors Mullins and Horner—2.

No. 23—John Garber by Robert B. Baird—Assessor consents. On motion of Supervisor Foss, seconded by Supervisor Bridge, application was granted by the following vote:

Ayes — Supervisors Bridge, Foss and Chairman Kelley—3.

Absent — Supervisors Mullins and Horner—2.

No. 24—Lillian E. Betzner—Continued to Monday.

No. 25—Nellie E. Craft by R. C. Craft—Continued to Monday.

No. 26—Betsy Bergquest by John Bergquest—Continued to Monday.

No. 27—Harriet F. Steen—Continued to Monday.

No. 28—Celia A. White, by Robert B. Baird. Assessor consents—On motion of Supervisor Foss, seconded by Supervisor Bridge, application was granted by the following vote:

Ayes—Supervisors Bridge, Foss and Chairman Kelley—3.

Absent—Supervisors Mullins and Horner—2.

No. 29—John G. Frederickson; applicant sworn and testified. On motion of Supervisor Foss, seconded by Supervisor Bridge, a reduction to $7000 on improvements was granted by the following vote:

Ayes—Supervisors Bridge, Foss and Chairman Kelley—3.

Absent—Supervisors Mullins and Horner—2.

No. 30—Mary E. Payne; applicant sworn and testified; assessor objects. On motion of Supervisor Foss, seconded by Supervisor Bridge, a reduction from $16,400 to $12,200 was granted by the following vote:

Ayes—Supervisors Bridge, Foss and Chairman Kelley—3.

Absent—Supervisors Mullins and Horner—2.

No. 31—Henry Z. Jones, by Robert Gibson—Applicant sworn and testified. On motion of Supervisor Bridge, seconded by Supervisor Foss, a reduction of $50 per lot was granted by the following vote:

Ayes—Supervisors Bridge, Foss and Chairman Kelley—3.

Absent—Supervisors Mullins and Horner—2.

No. 32—George H. Richardson—Applicant sworn and testified. On motion of Supervisor Foss, seconded by Supervisor Bridge, application was granted by the following vote:

Ayes—Supervisors Bridge, Foss and Chairman Kelley—3.

Absent—Supervisors Mullins and Horner—2.

RECESS UNTIL MONDAY

No further business appearing, the board took a recess until Monday, July 26, 1909, at 10 o'clock a. m.

Monday, July 26, 1909.

Pursuant to the recess taken, the board reconvened at 10 o'clock a. m. On the call of the roll the following were present:

Supervisors Bridge, Foss, Mullins, Horner and Chairman Kelley—5.

APPLICATIONS FOR CORRECTIONS OF ASSESSMENTS

The following applications for corrections of assessments were received

No. 33—Katherine L. Henley.

No. 34—State University, by Irving Jonas.

No. 35—Ellen M. Dalton.

No. 36—G. Scott, J. Scott and M. J. Scott, by George Scott.

No. 37—J. H. Fowler.

No. 38—Henry Z. Jones, by H. A. Redfield.

No. 39—Henry Z. Jones, by M. A. Sparks.

No. 40—Hyman Davis.

No. 41—Mrs. E. McCabe.

No. 42—Henry P. Dalton, assessor.

No. 43—Henry P. Dalton, assessor.

ACTION ON APPLICATIONS

Action was taken as follows on applications for corrections of assessments

No. 18—Herman Scholten—Assessor objects. On motion of Supervisor Bridge, seconded by Supervisor Mullins, application was denied by the following vote

Ayes—Supervisors Bridge, Foss, Mullins, Horner and Chairman Kelley—5.

No. 24—Lillian E. Betzner. Assessor objects. On motion of Supervisor Mullins, seconded by Supervisor Bridge, application was denied by the following vote:

Ayes—Supervisors Bridge, Foss, Mullins, Horner and Chairman Kelley—5.

No. 25—Nellie E. Craft, by R. C. Craft. Assessor consents. On motion of Supervisor Mullins, seconded by Supervisor Bridge, application was granted by the following vote:

Ayes—Supervisors Bridge, Foss, Mullins, Horner and Chairman Kelley—5.

No. 26—Betsy Bergquest, by John Bergquest. Assessor consents. On motion of Supervisor Mullins, seconded by Supervisor Bridge, application was granted by the following vote:

Ayes—Supervisors Bridge, Foss, Mullins, Horner and Chairman Kelley—5.

No. 27—Harriet F. Steen. Assessor objects. On motion of Supervisor Bridge, seconded by Supervisor Mullins, application was denied by the following vote:

Ayes—Supervisors Bridge, Foss, Mullins, Horner and Chairman Kelley—5.

No. 33—Katherine L. Henley. Application sworn and testified. Assessor consenting, on motion of Supervisor Mullins, seconded by Supervisor Bridge, application was granted as to improvements by the following vote:

Ayes—Supervisors Bridge, Foss, Mullins, Horner and Chairman Kelley—5.

No. 35—Ellen M. Dalton. Assessor consents. On motion of Supervisor Mullins, seconded by Supervisor Bridge, application was granted by the following vote:

Ayes—Supervisors Bridge, Foss, Mullins, Horner and Chairman Kelley—5.

No. 36—G. Scott, J. Scott and M. J. Scott, by George Scott. Assessor objects. On motion of Supervisor Mullins, seconded by Supervisor Bridge, application was denied by the following vote:

Ayes—Supervisors Bridge, Foss, Mullins, Horner and Chairman Kelley—5.

No. 37—J. H. Fowler. Assessor objects. On motion of Supervisor Mullins, seconded by Supervisor Bridge, application was denied by the following vote:

Ayes—Supervisors Bridge, Foss, Mullins, Horner and Chairman Kelley—5.

No. 38—Henry Z. Jones by H. A. Redfield. Assessor consents. On motion of Supervisor Mullins, seconded by Supervisor Bridge, application was granted by the following vote:

Ayes—Supervisors Bridge, Foss, Mullins, Horner and Chairman Kelley—5.

No. 39—Henry Z. Jones, by M. A. Sparks. Assessor consents. On motion of Supervisor Bridge, seconded by Supervisor Mullins, application was granted by the following vote:

Ayes—Supervisors Bridge, Foss, Mullins, Horner and Chairman Kelley—5.

No. 40—Hyman Davis. Assessor objects. On motion of Supervisor Mullins, seconded by Supervisor Bridge, application was denied by the following vote:

Ayes—Supervisors Bridge, Foss, Mullins, Horner and Chairman Kelley—5.

No. 41—Mrs E. McCabe. Assessor objects. On motion of Supervisor Mullins, seconded by Supervisor Bridge, application was denied by the following vote:

Ayes—Supervisors Bridge, Foss, Mullins, Horner and Chairman Kelley—5.

No. 42—Henry P. Dalton, Assessor. On motion of Supervisor Mullins, seconded by Supervisor Bridge, application was granted by the following vote:

Ayes—Supervisors Bridge, Foss, Mullins, Horner and Chairman Kelley—5.

No. 43—Henry P. Dalton Assessor. On motion of Supervisor Mullins, seconded by Supervisor Bridge, application was granted by the following vote:

Ayes—Supervisors Bridge, Foss, Mullins, Horner and Chairman Kelley—5.

RECESS.

A recess was taken until 2:30 o'clock p. m.

AFTERNOON SESSION.

Pursuant to the recess taken, the Board reconvened at 2:30 o'clock p. m. On the call of the roll the following were present:

Supervisors Bridge, Horner and Chairman Kelley—3.

Absent—Supervisors Foss and Mullins—2.

No. 44—Theresa Schad. On motion of Supervisor Bridge, seconded by Supervisor Horner, Assessor consenting, application granted by the following vote:

Ayes—Supervisors Bridge, Horner and Chairman Kelley—3.

Absent—Supervisors Foss and Mullins—2.

No. 34—State University, by Irving Jonas. Assessor consents. On motion of Supervisor Bridge, seconded by Supervisor Horner, application was granted by the following vote:

Ayes—Supervisors Bridge, Horner and Chairman Kelley—3.

Absent—Supervisors Foss and Mullins—2.

ADJOURNMENT.

All business having been finished, on motion of Supervisor Bridge, seconded by Supervisor Horner, the Board adjourned sine die, the minutes having been read and approved by the following vote:

Ayes—Supervisors Bridge, Horner and Chairman Kelley—3.

Absent—Supervisors Foss and Mullins—2.

J. M. KELLEY, Chairman.

Attest: JOHN P. COOK, Clerk.

12th and Clay Sts.
Sunset Phone — Oakland 711.
Home Phone — A-3333.
OAKLAND Orpheum MATINEE EVERY DAY
SUPERIOR VAUDEVILLE
HELENA FREDERICK in "THE PATRIOT," a One-act Opera; CHARLOTTE PARRY in "THE COMSTOCK MYSTERY"; THREE LEIGHTONS; SELMA BRAATZ, the Feminine Juggler; ARMSTRONG & CLARK, Song Writers; THREE ATHLETAS SISTERS; LONDE & TILLY; New Orpheum Motion Pictures. Last Week of George Hillman and his REDPATH NAPANEES in "FUN IN A SCHOOL ROOM."
PRICES—Evenings, 10c, 25c, 50c, 75c. Box Seats, $1.00. Matinees (except Sundays and Holidays), 10c, 25c, 50c.

—Ye Liberty Playhouse—
Direction H. W. BISHOP.
To-Night and all this week
Matinees Saturday and Sunday Only. Bishop's Players in the Tremendous Comedy Success,
The Man On the Box
The Dramatization by Grace Livingston Furniss of Harold MacGrath's Celebrated Novel of the Same Title.
Same Popular Prices—25c and 50c. No Higher.
NEXT MONDAY—"THE ROSE OF THE RANCHO."

BROADWAY THEATER AT 12TH ST
GUY C. SMITH, MANAGER.
Both Phones—2795
STARTING MONDAY, JULY 26, AND ALL THIS WEEK.
Matinees Wednesday, Saturday and Sunday, 10c and 25c.
Evenings, 15c, 25c, 35c, 50c.
LANDERS STEVENS
GEORGIE COOPER
and the Broadway Theater Stock Co.
In a Magnificent Scenic Production of the Greatest Vital Drama of the Day, Alphone Daudet's
"SAPHO"
Produced by Special Arrangement with R. G. Edwards.
FOR ONE WEEK ONLY.
Augmented Cast, Special Music, Elaborate Gowns.
Famous first act, which caused such discussion in New York, showing the night at the French Ball, will be reproduced with its French dances, songs, specialties and costumes.
REMEMBER—This play has been obtained for one week only. Secure your seats early.
Next Week—"AN OLD SWEETHEART OF MINE."

THE MYSTERIOUS BRIDAL CHAMBER at the BELL THEATER
is the greatest illusion of the century. There is a big show this week and every one of the nine acts is a feature.
Make it a point to attend and come a little earlier than usual.

NEW CHUTES
FILLMORE, TURK, EDDY AND WEBSTER
San Francisco.
Open Afternoon and Night.
MULTITUDINOUS MIRTH MACHINES.
Among Them You'll Find the
HUMAN ROULETTE WHEEL.
Spectators Enjoy It as Much as the Passengers.
THE DEVIL'S SLIDE.
Ride the Escalator and Zig the Zag.
THE HUMAN LAUNDRY.
Every Day Is Wash Day Here.
IMPERIAL FLEA CIRCUS.
Trained Fleas in a 2-ring Performance.
THE DOUBLE WHIRL.
You Meet Yourself Coming Back.
GREAT FREE ATTRACTIONS.
Presenting the Sensational Trio,
DESPERADO, FLORENCE SPRAY, DEMON.
ROYAL BANDA ROMA.
In Continuous Open Air Concerts.
SPECIAL FEATURES FOR CHILDREN.

MACDONOUGH THEATRE
Chas. P. Hall, Prop. & Mgr. Phone Oakland 81.
July 27-28
INTERNATIONAL GRAND OPERA CO.
Tonight (Tuesday) Lucia di Lammermoor
Wednesday Matinee ......Fedora
Wednesday Night......L'Amico Fritz
Own Orchestra—Six weeks in San Francisco.
PRICES—50c, $1.00, $1.50, $2.00.

POSTERS and SHOW CARDS
Good Work--Prices Right
THE TRIBUNE PRINTING DEPT.

IDORA "The Park Beautiful."
"THE HIGHEST CLASS AMUSEMENT PARK IN THE WORLD."
Every Afternoon—Every Night.
Innes Orchestral Band
of New York.
50—Players—50. 10—Soloists—10
A Great Attraction.
THE FOUR BARD BROTHERS
The Most Marvelous Act Ever Seen.
THE ORTONS
A Wonderful Entertainment.
$1.50 SHOW FOR 10c.

HEART---TRIBUNE'S PAGE FOR WOMEN---HOME

Colonel and Mrs J K Ritter returned yesterday from their trip to the southern part of the State where they had a most delightful time and were entertained lavishly. [illegible] to the points of interest and were feted everywhere. They visited in Covina, Santa Ana and Pasadena. In Los Angeles [illegible] several dinner parties [illegible] Mr and Mrs [illegible] Hall and Mr and Mrs [illegible] Brown [illegible] hospitality and generosity of the Southern Californians [illegible]

[illegible] house guest [illegible] Ritter [illegible] to spend [illegible]

Mrs Ritter [illegible] to give several [illegible]

Mrs [illegible] is a prominent club woman [illegible] who know [illegible] always [illegible] kept

RETURN FROM VACATION

Miss [illegible] has returned from [illegible] Santa Cruz where she [illegible] several [illegible] Miss Clara [illegible] with Miss [illegible] Both [illegible] another [illegible]

A COMING EVENT

Mrs [illegible] cards [illegible] calendar

ENJOY YOSEMITE

[illegible] the Yosemite [illegible] the points of interest [illegible] Oakland, San Francisco and Los Angeles [illegible] returned from its outing.

[illegible] the entire journey over trails [illegible] the members of the party [illegible] together and enjoyed the outing [illegible]

[illegible] this jolly coterie of [illegible] Mr and Mrs [illegible] Mr and Mrs J E Jacobs of Los Angeles [illegible] of Oakland, George Crothers of San Francisco and Thomas H Hastings of Los Angeles.

ENJOYABLE EVENING

Mrs [illegible] entertained last Thursday at an enjoyable affair given at [illegible] Heights. The affair was given in honor of Mrs Marion Wilcox who will [illegible] to be gone until next [illegible]

A score [illegible] guests shared the pleasures of the evening.

The [illegible] residence [illegible] attractive scene [illegible] masses of [illegible] sweet peas and sprays of huckleberry artistically arranged.

Among the musical numbers contributed [illegible] Miss [illegible]

On next [illegible] W Dennis [illegible] of Miss Wilcox will give a luncheon at her home in San Francisco in honor of [illegible] Mrs Marion will [illegible] Miss Wilcox

On Monday, August [illegible] Miss Wilcox and [illegible] will start on the Stewart [illegible] relatives and friends in St Paul, South Dakota, Iowa and Michigan.

On September [illegible] the young Oaklander will enter the [illegible] Skinner academy, the woman's branch of the Chicago University, where she will continue her musical studies.

Mrs Wilcox will spend another month or more in several [illegible] other middle western states and will return to Oakland probably the latter part of October.

AT REDONDO

Mrs C S Chamberlain who spent two months on a [illegible] tour [illegible] states, is enjoying the July days at some of the [illegible] resorts along the [illegible] coast. [illegible] she was at [illegible] Park and now is stopping at Redondo. Mrs Chamberlain is a dearly beloved member of [illegible] Club and is prominent in philanthropic work in this city.

IN ITALY

Mr and Mrs Walter Morgan who have for several months been touring Europe in an automobile are at present in Italy motoring to the various points of historic interest and enjoying their tour thoroughly.

RECEIVING CONGRATULATIONS

Mr and Mrs [illegible] are receiving congratulations of their friends and relatives [illegible] daughter which arrived Monday, July [illegible]

BRIDGE PARTY

Mrs W [illegible] was hostess yesterday at a [illegible] at her attractive home in East Oakland. Bridge was the pleasing diversion and an elaborate repast followed the interesting game. Among those present were Mrs Daniel Webster, Mrs Edward Beardsley, Mrs Frank [illegible] Mrs Frederick [illegible] Mrs W H Will [illegible] Keenan, Mrs Abraham Leach, Mrs Edward Wilson, Mrs B C [illegible] Mrs [illegible] Mrs H [illegible] Hammer, Mrs I S Hammer.

A MOTOR TRIP

J P Cauzza of this city accompanied by his family are motoring through Marin and Sonoma counties and are having a most delightful time.

FOUR O'CLOCK TEA

Mrs T B Coghill will be hostess on Thursday afternoon at the largest affair of the week when she will entertain at [illegible] in honor of her daughter Mrs [illegible] formerly Miss Leslie Coghill.

Mrs [illegible] has entirely recovered from her recent illness and is able to enjoy the social affairs that have been planned for her.

Yesterday Miss Rose and Miss Ruth Kales gave a small bridge party in her honor, the guest list including a few girls of the [illegible] set.

Among those who have been asked to assist Mrs Coghill and Mrs [illegible] in receiving on Thursday afternoon are Miss Rose and Miss Ruth Kales, Miss Helen Allen, Miss Florence [illegible] Miss Helen Thomas, Miss Alice Hoyt, Miss Eva Chapman, Miss Gladys [illegible] Mrs Edward [illegible]

RETURN FROM TRIP

Rev John Howard Lathrop and Mrs Lathrop arrived a few days ago from an extended trip which included a visit to many of the points of interest along the Atlantic Coast. They are now domiciled at the Schlesinger residence on Filbert street.

One of the most pleasant parts of their trip was a stay of a few weeks in Boston, Rev Lathrop's former home, where they were entertained hospitably.

THIMBLE BEE

Mrs Abraham Lincoln Price entertained today at an informal thimble bee. Her guests included the members of a small sewing club which meets frequently at the homes of the various members.

IN SANTA CRUZ

Arthur [illegible] Willis is among those who are enjoying the summer days at Santa Cruz. He is a popular Oaklander and is well known in business and fraternal circles about the bay.

VISITOR FROM DENVER

Miss Pearl Butler, an attractive Denver girl, is the house guest of Miss [illegible] Countryman at the latter's beautiful home on Chetwood street. Miss Butler is popular in the exclusive circles of Denver and is talented and charming. She will be the complimented guest at several large affairs in the near future. [illegible] Miss Countryman's friends are among the most hospitable of the local younger set.

PLAN TRIP

Mr and Mrs A D Willis and Mrs Clarence Simonton are planning a tour of the southern part of the State. They leave early next week with Los Angeles as the first stopping place.

PERSONAL

Mr and Mrs O F Holte of this city and Mr and Mrs J F Holte of Sebastopol were recent guests in Santa Rosa.

[illegible] B Lindsay made a business trip to [illegible] last week.

Mr and Mrs W Meyers have been guests recently at the home of Henry Meyers in Niles Canyon.

Raymond Baraour has returned from a visit in Suisun.

Mrs [illegible] B Hood and Miss Anna Hood are guests in Sonora where they are being entertained by Dr William L Hood.

Mrs Nellie Harris has returned from a trip to Fresno. She is the daughter of the late [illegible] B Hancock of that city.

Miss Christine Gilbert is visiting Dr and Mrs Bovens of Yreka.

Miss Jessica Walker is the guest of relatives in Yreka.

R B Masters of this city spent a few days last week in Chico.

Mrs John McDonough has been the guest of her sister Mrs Harry McDonough at the latter's home in Alameda.

Mrs James Hibbs has gone to Madera for an outing.

Professor W W Fogg took a trip to Nevada City recently to settle up some business affairs prior to his taking up his residence in Oakland.

Mrs C C Sweeney went to Nevada City some days ago to visit her parents, Mr and Mrs William Holmes. She was accompanied by her children and will remain for several weeks.

F A Brownell went to Nevada City last week to inspect his mining interests.

MISS DAISY SEULBERGER, Who Has Returned From Santa Cruz —Scharz Photo

GIRL HELPS PAPA FIGHT A LAWYER

ST LOUIS—When a stiff punch from Attorney Arnold C Johnson on the nose of C A Middleton, a railway switchman, drew first blood in a fight in the Arcade building last St Louis Friday, Middleton's wife and daughter came to his rescue.

With diamond bedecked fingers Miss Lynn Middleton, a pretty blond seventeen, rushed between the combatants and extricated her father from a chancery hold the attorney had gained.

Then the women went to the aid of C L Middleton, sixteen years old, Miss Lynn's brother who was having a spirited go at the entrance of the building with Laric Johnson, 16 years old brother of the attorney. The women drew their relatives out of the zone of hostilities.

A large crowd enjoyed the fight.

The Middletons moved to 808 St Claire avenue from Sparta, Ill. A grocery bill followed them and was placed in the hands of Laric Johnson for collection. Johnson says that when he went to the Middleton home for the money Miss Middleton chased him out with a revolver. He swore out a warrant charging assault and battery against the two women.

The case came up Friday and was continued. Young Middleton and young Johnson put on a bout at the entrance and mixed it hammer and tongs. The elder Middleton followed Attorney Johnson into the building and attacked him, it is said.

Punish him, papa, cried Miss Lynn, waving hands in encouragement that bore $400 worth of sparklers.

Yes, give it to him good, shouted the wife.

Thus admonished Middleton sailed into the attorney, his womankind at his heels as backers. It was a lively scrap and several hundred persons quickly gathered.

All was well until Johnson began to get the best of the bout. Then the women rushed in and broke it up.

Some one admired Miss Lynn's diamonds. They're not as pretty as mamma's. She has a $700 one at home, she explained. Mrs Middleton is a stately blond.

The grocery bill in dispute is $12.

Beloit Girls Scorn Clothes When Swimming

BELOIT, Wis.—Residents of the southern part of Beloit have been roused to a high pitch by the reports that there are dozens of girls about sixteen years of age who are in the habit of bathing in the Rock River absolutely unclothed and they are advocating the formation of a force of women police.

The girls have been bathing in this manner for several weeks but it was not until recently that some young men discovered the fact.

The women police are intended to insure privacy for the girls and also to require them to wear bathing suits. Two women on duty at a time is the proposition to be presented to the Council.

LOT OF FAITHLESS IS NOT ALWAYS SAD

There Are Many States Where It Is Safe To Break the Vows Made in Engagements

Opinions differ radically the world over as to what constitutes a breach of promise. In some parts of the United States the law refuses to recognize an breach of promise case, and a man may with impunity become engaged and disengaged as often as he likes, says the Detroit Free Press.

In some states again enormous damages may be awarded on the barest evidence. The attitude of the law toward the man who changes his mind after popping the question in different countries also differs widely, although as a general rule the faithless man is likely to have rather the better of it.

There are fewer breach of promise cases in France than in any other country. The French law requires the plaintiff to prove in court that she has suffered a pecuniary loss by her fiance's change of mind. Throughout France a bride almost invariably has a dot, large or small, and the fact is likely to weaken her case. The same law has been adopted in Austria and Holland where the number of such cases is proportionately very small. A simpler and more direct method is of course for the relatives of the plaintiff to take the law into their own hands.

In Germany an elaborate method of announcing the betrothal practically puts an end to all breach of promise cases. As soon as a couple become engaged they publicly visit the public town hall and declare their willingness to marry and sign with witnesses a series of documents which render a change of mind on the man's part practically out of the question. When either party wishes to withdraw from the engagement the pair again visit the town hall and another series of documents are formally signed, witnessed and sealed. [illegible] injured feelings [illegible] uncommon for the [illegible] which commonly [illegible] to a fifth of the marriage dowry.

Still another [illegible] is followed in Italy to the consternation of any possible plaintiff. The law [illegible] the person suing for breach of promise of which [illegible] to produce a written promise to marry from the defendant; otherwise the case is instantly thrown out of court. The difficulty of producing such evidence is of course practically insurmountable, and such cases are rarely tried. As may be imagined the stiletto is a more common way of deciding such disputes.

The best of all countries from the plaintiff's point of view is England. The laws greatly favor the abused party and a verdict is often [illegible] and damages paid on evidence which would be laughed out of court in almost any other country. A curious light on the strictness of the law is afforded in two recent decisions which damages were granted for $50,000 against the editor of a matrimonial paper [illegible] a misunderstanding between a well-known actress and the eldest son of an earl.

Mysterious Ones Who Visit Photograph Galleries and Pose

ONE OF THE MYSTERIOUS BEAUTIES.

Who are the beautiful and ethereal women that visit the various galleries of this city and in many silent way [illegible] they are asked by the photographer for their names and addresses? Their marvelous physical influence is felt in the studios which they call upon at certain periods of the year. They appear like specters, [illegible] come and go and give no account whatever of themselves. Each time they enter the gallery they carry a new vibration of their physical beauty. All they have left in the galleries is their beauty which is a divine feminine adornment.

The beauty of numerous Oakland women has radiated light and power in many of the local art studios. The poses of the strange beauties are interesting to look upon. They are exceedingly graceful and full of expression. They pose for art's sake alone and are the recipients of many compliments from the artists who limn the beautiful features of the fair matrons whose identity is not disclosed.

WHAT WOMEN ARE DOING

In the Calvin celebrations the reformer's wife has not been altogether forgotten. There is a portrait of her in the museum at Doulay and the townspeople purpose to have a picture made for presentation to Liege, her native town.

Men sometimes abuse women, says an observing man, for thinking so much about their clothes when instead they should rise up and call them blessed. A lovely woman in garments that are tasteful and appropriate, whether they are simple homespun or costly silk, is a living poem in a prosaic world. The woman who always keeps herself looking beautiful does not do so without a lot of labor, and the fact that she takes the trouble is an evidence of unselfishness and amiability and not of frivolity.

To such an extent does the Paris woman regard her scarf as the climax, the magic finishing touch of her frock, that it is being prepared for her in most sumptuous guise, loaded with lovely embroideries and carried out in beautiful silk gauzes. Scarfs of nattier blue ninion with embroideries of gold variegated silks, chiffon and broad are marvelously effective and there are lovely ones too in purple embroidered in shades of purple, green and gold with which there is just a suggestion of jet beading.

We all know that one's individuality alters with environment and should be prepared not to grieve if the acquaintances we form during the vacation season do not become a permanent source of joy, said a matron yesterday. The holiday maker wears his best clothes, adapts himself to his attire and feels himself quite another personality. The change is natural and also beneficial. When he returns to everyday life he may be none the less worthy of respect but he is different and we may find that we have little or nothing in common with the agreeable companion of a few weeks before.

Those who suffer any ill effects from the use of coffee should try it made with cold water instead of the usual fusion with boiling water. It may be prepared by passing the cold water through finely ground coffee in a porcelain or china percolator. This process, says a doctor who recommends it, extracts only one ninth of the caffeine and one fifth of the tannin contained in the bean and preserves the aroma of all its volatile oils. Consequently the wakefulness, excitability and digestive disturbances are much less with the cold water coffee. The infusion is made strong and when it is wanted for use hot water or milk is added.

The More New Wrinkles a Woman Requires the Smoother She Becomes

Rotundity is a patent charm as for smoothness — the more new wrinkles a woman acquires the smoother she becomes.

Ileen was a strictly vegetable compound guaranteed under the Pure Ambrosia and Balm of Gilead Act of the year of the fall of Adam. She was a fruit-stand blonde — strawberries, peaches, cherries etc. Her eyes were wide apart and she possessed the calm that precedes a storm that never comes. But it seems to me that words (at any rate per) are wasted in an effort to describe the beautiful. Like fancy, it is engendered in the eyes. There are three kinds of beauties — I was foreordained to be homiletic. I can never stick to a story. The first is the freckled-faced snub-nosed girl whom you like. The second is Maude Adams. The third is or are the ladies in Bouguereau's paintings. Ileen Hinkle was the fourth. She was the mayoress of Spotless Town. There were a thousand golden apples coming to her as Helen of the Troy laundries. —Everybody's.

How to Live Long And Still Be Happy

Delmar, a town that is about half in Maryland and half in Delaware, points with pride, says the Baltimore American, to a distinguished citizen who was 112 years old on February 12 last. She is a woman—Mrs Hester Cordroy—and she is not only mentally and physically active but she is a hustler that outclasses in her energetic activity girls who are one hundred years younger than herself.

Mrs Cordroy not only lives in a house all alone and looks after her domestic affairs but she actually cultivates two large kitchen gardens. She grows onions, potatoes, cabbages, tomatoes and other produce for market. She has been hoeing her own row for one hundred years or ever since she was a girl of twelve and she is doing it this springtime as usual. She has been married twice and has a large posterity including ten great-grandchildren but she has declined every pressing invitation to make her home with any of her boys or girls.

Mrs Cordroy, as is usual with centenarians, has her theory of longevity. She does not agree entirely with the distinguished statesman and diplomat, the Honorable Wu-ting-Fang, in the conclusion that the way to attain the 100 year mark is to adhere exclusively to a vegetarian diet. Here is the message which she delivers to this twentieth century generation of young women: If the girls of today would do more work and think less of the parlor they would be healthier and live longer. Illustratively she mentions that when she was a girl she used to plough all day and then milk seven cows after dark. She has been so actively on the move during the past 111 years—ever since she could balance herself in an upright position—that she has never had five minutes of spare time to think about growing old. It is unnecessary to add that Delmar and the whole Maryland and Delaware peninsula is proud of Mrs Cordroy.

Stepmother's Arrival Sets Children on Rampage; Father Sues to Eject Them

NEW YORK, July [illegible]—Charging that his children had broken up his home and had made life unendurable since his second marriage four months ago by smashing the mirrors and furniture, George Laubentracht, a [illegible] importer, living at No 686 [illegible] avenue, Brooklyn, appeared in the [illegible] avenue court and told Magistrate [illegible] his woes.

Laubentracht said that [illegible] three daughters and his son [illegible] when they heard of his contemplated marriage four months ago [illegible] life so miserable for the [illegible] that she would leave the house [illegible] He told the court that [illegible] of a self supporting [illegible] of them would [illegible]

Every day I come [illegible] of the furniture smashed [illegible] wife crying and the children [illegible] If I complain my seventeen year old son attacks and beats me. I am willing to give the crowd of them $10 per week if they live far from our house but I will not have them near us.

Rose, the twenty year old daughter, acted as spokeswoman for her sisters and brother.

I have a position in a hat store at $5 a week, Your Honor, she said. It is insufficient to keep us. The rest of us did not get enough schooling to earn a salary. When this woman married my father she determined to put us out. The first day she locked up the food and every door in the house except our bedroom. We refuse to leave the house and cannot live on $10 per week.

Magistrate Furlong adjourned the case. The children left the courtroom weeping. Their father remained to get a dispossess warrant saying he would have the children out if it took "the entire precinct" to do it.

Society Woman Says Husband Made Her Shine His Shoes

NEW YORK, July 24—Whether it is cruelty for a man to force his wife to shine his shoes every day will be decided in the suit of Mrs Margaret E Dieterich for a separation from Charles J Dieterich, president of the Giant Construction Company. Mrs Dieterich alleges many other acts of cruelty in her complaint but she lays the most stress on the fact that her husband forced her into the bootblack trade. There was no need of this, the wife alleged, because her husband is a man of means who could well afford to have his shoes shined by another.

Mrs Dieterich sets forth in her complaint that she was married to the contractor on February 19, 1907, and that he became so cruel to her on June 5 last that she was forced to leave him. Mrs Dieterich was a manicure who was married once before. Her folks live in Poughkeepsie.

In his answer Dieterich denies all his wife's charges of cruelty and says he knows nothing of his wife becoming a bootblack. He denies he is as wealthy as his wife asserts but avers that he always had money to have his shoes shined on the street. Then he charges his wife with misconduct at a wedding with a Cornell student. He does not give the student's name, but in her replying affidavit Mrs Dieterich says the young man is a son of Dr John Leitch of [illegible] East One Hundred and Forty fifth street.

Mrs Dieterich says she could easily prove that she was not guilty of improper conduct with the young man by an affidavit from his own pen if it were not for the fact that he is now attending the summer session at Cornell.

Dieterich goes on in his answer to say that perhaps he would never have married his wife had it not been that he was taken ill at her home. He said he first met her in Poughkeepsie and when she and her mother came to New York he called on her. While he was at their home one night he fainted and a physician called in said he had typhoid fever. Though he insisted on going to a hospital the manicure and her mother prevailed on him to go to bed in their home. In a few days a severe case of walking typhoid developed and he remained in the house from September 16 to October 30. It appears that the courtship began in earnest while Dieterich was ill and before he had fully recovered the engagement was announced. The result was that the little family of three never separated. As soon as Dieterich was well enough, he said, he took apartments at 667 East One Hundred and Sixty-fifth street, the Bronx, and then the wedding took place.

During the courtship and until the wedding was over, he says, his mother-in-law seemed to be a most amiable person. After the wedding she changed, he declared. Once he said he heard his mother-in-law telling his wife that she ought to get as much money out of him as possible because he was a man of means. Then Dieterich rings in the Cornell student. He said that on June 16 of last year his sister was married. He and his wife and relatives of both the bride and the bridegroom were having a grand time when suddenly a sister of the Cornell student went up to him and called his attention to his wife.

"I stood up from the table where I was sitting," said Dieterich, "and looked into the hall. There I saw my wife with her arms around the neck of the young man. As I approached them I heard her invite him to call on her, telling him that I usually did not get home till late at night. Unwilling to make a scene at the wedding I did not mention the matter to my wife until we were on our way home. She denied that she was guilty of any misconduct, explaining that the youth was too young to consider."

Soon after that, Dieterich says, his mother-in-law insisted on running the household and that he should do her bidding. When he refused there was trouble. He said that one night when he got home he found that his night key would not open the door. He had to stay out all night. When he investigated he found that all the locks had been changed.

Another thing of which the contractor complained was that his wife talked disparagingly about him to his little baby, then only about a year old. He said that in his hearing she would shake her finger at the little baby in his crib and say:

"I don't like your old father a bit. I wish he would get out and leave me."

Goes to Forgive; Daughter Is Dead

NEW YORK—Warned in a vision that all was not well with her daughter from whom she has been estranged for two weeks because of the girl's marriage, the mother of Celia Talburg McDermott went yesterday to her daughter's home, No 199 Third avenue, and entered the apartment accompanied by her son-in-law whom she had met on the stairs and together they found the young bride dead.

Mrs Talburg, who lives at No 1167 Fox street, the Bronx, had gone to forgive her daughter and effect a reconciliation. The parents of both of the young people had objected to their marriage because while the bride was a Roman Catholic her husband was a Protestant. Two weeks ago the two went quietly over to Jersey City and were married. They took a flat in Third avenue and lived on the husband's savings while he looked for employment, which he found yesterday. A stormy interview took place between the couple and their families which led to them keeping to themselves.

They started their housekeeping with a small gas stove placed on the table in their room. By this they did their cooking, looking forward to the time when McDermott should have regular work and cheerfully bearing the present inconveniences in that hope.

When McDermott at last found a place and left for work yesterday morning the girl bride kissed him goodby and was radiant with happiness over their good fortune. When the noon hour came McDermott found that by taking a car he could have lunch at home. Arriving there he was astonished to find his wife's mother ascending the stairs.

In her fear that something was wrong Mrs Talburg had forgotten and forgiven the storm of the last two weeks. "I dreamed last night there was something the matter with Celia," she explained to McDermott.

His assurances to the contrary failed to cheer her and when they entered the room together they found the warning had come true. The jet was open and Mrs McDermott was on the bed. McDermott says he believes his wife accidentally took the tube from the stove and forgot to turn off the gas.

From Saints' Tragedy

SONG

Oh! that we two were Maying
Down the stream of the soft spring
breeze
Like children with violets playing
In the shade of the whispering trees

Oh! that we two sat dreaming
On the sward of some sheep trimm'd
down
Watching the white mist steaming
Over river and mead and town

Oh that we two lay sleeping
In our nest in the churchyard sod
With our limbs at rest on the quiet
earth's breast
And our souls at home with God

—Charles Kingsley.

Second Section

Oakland Tribune.

Pages 13 to 20

VOL. LXXI. OAKLAND, CALIFORNIA, TUESDAY EVENING, JULY 27, 1909. NO. 157.

THUGS ROB ALCATRAZ POSTMASTER

MRS. I. UPHAM FILES SUIT FOR DIVORCE

Alleges Desertion on the Part of Wealthy Young Husband

ASKS FOR HOME AND SUITABLE ALIMONY

Claims Spouse is Worth $100,000 and Will Inherit $55,000 More

As the culmination of their separation about a year ago, which at the time surprised and shocked their many friends, Corneba G Upham last evening instituted suit in the Superior Court for a divorce from Isaac O. Upham, son of the late Isaac Upham of Piedmont, a pioneer printer and stationery merchant of San Francisco.

The beginning of the action for a legal separation had been expected by the intimates of the Uphams because both of the young people gave them to understand when they terminated their marital relations that a suit for divorce would follow in time

Since the couple decided to live apart Mrs. Upham has been residing at the elegant home at 109 Bonito avenue an exclusive residential section of Piedmont, provided for her by her husband She has filed a homestead of this property and asks the court to give it to her, in addition to appropriate alimony.

Charges Desertion

The couple were married in San Francisco on the 21st day of June, 1905, and Mrs. Upham alleges in her complaint that on the 7th day of June, 1908, defendant, without any cause or provocation therefor, and with intent to desert her, voluntarily left their home and separated and absented himself from her She says that she has no means of her own or interest in any property except the homestead and such other holdings of her husband as the court may award to her Attorney J W. Dorsey of San Francisco appears as counsel for Mrs Upham.

Isaac O Upham and his brother, Benjamin P Upham, are joint heirs to the estate of their deceased father, who was killed in San Jose last December in a collision with an automobile driven by S B Hunkins, a San Jose banker and old friend of the victim. The value of the property at the time of the death of Upham, Sr, was $224,001 43, but according to the report of the appraisers just filed in the probate department of the Superior Court the total indebtedness of the estate is $112,141 58, leaving the net value of the property to be divided between the brothers, share and share alike (less the inheritance tax), $111,845.85, or $55,928 92 for each

According to her complaint, however, Mrs Upham says that her husband's real and personal property, all his separate estate, is valued at over $100,000, and it is upon this basis that she asks for pecuniary relief in connection with the divorce proceedings.

CALLED MOTHER VILE NAMES

Wife Asserts Husband Beat Her Repeatedly--Asks Divorce and Alimony

Because he had a habit of referring in a vile way to his father-in-law, his brother-in-law, his mother-in-law and his sister-in-law, and when his wife defended them of beating her unmercifully Lulu I. Shade has applied to the Superior Court for a divorce from Theodore Shade

Judging from her complaint Shade has slugged his wife over pretty much all of this section of California during their turbulent marital career In Martinez plaintiff alleges he gave her several beatings, knocking her down in one of his fits of anger and dragging her around the room by her hair He repeated this operation at Black Diamond several times during their short residence in that town and while they were living at Stockton and other places in the State his alleged physical brutalities were everywhere in evidence

Mrs. Shade also wants her spouse to pay her attorney $150 and herself $50 a month as alimony

RIDING AND WALKING SKIRTS

IN KHAKI AND BEDFORD CLOTH FROM $4 UP.

Full Line of Outing Suits and Shoes for Ladies and Gentlemen.

Silk Waterproof Tents

that weigh from 8 lbs up. Prices no higher than the common kind.

Collapsible Stoves

and

Aluminum Bakers

Also Large Assortment Camp Equipment Rods, Lines, Reels and Hooks in endless variety

The ELLERY ARMS CO.

48-52 Geary St., near Kearny San Francisco.

Cninese Telephone Exchange to Be Run by Celestial Operators

NY YUM, Chief Operator.

Manger T F Delury of the Pacific Telephone and Telegraph Company, announces that a branch Chinese telephone exchange is to be opened about August 1st with a full force of Chinese operators to properly handle the business.

They have secured the services of Chin Dat as Agent and Ny Yum as Chief operator, both of whom are very well-know and popular in Oakland In Chinese Circles can read and write English as well as Chinese The public can feel assured that the highest standard of service will be maintained at this exhange as has been the policy of the company in all its branch exchanges.

This will prove of great benefit to the Chinese and will enable them to get rapid connections as they can call for their parties in their native tongue, as it will not be necessary to call by numbers Chinese The company now has branch exchanges in Oakland, San Francisco and Fresno.

DENIES CHARGE THAT HE DID NOT WED

Joseph Morcel Claims He Was Married Twenty-Nine Years Ago

DECLARES BERTHOL ESTATE LAWFULLY HIS

He and Deceased Woman Entered Contract to Become Husband and Wife

Answering the allegations of Mrs Elise Berthol Mousnier, in her contest for the estate of her deceased mother, Therese Berthol, whom Mrs Berthol disinherited in favor of Joseph Morcel, the rich retired blacksmith of Alameda and alleged paramour of the dead woman Morcel declares in a document jail filed in the probate department of the superior court that he was the lawful husband of the woman whose daughter claims was only his mistress Morcel also denies all other charges made against him by Mrs. Mousnier and asks the court to dismiss the contest and allow him to take possession of the estate, which amounts to about $20,000 in stocks and cash

Declaring that Mrs. Berthol was never married to Morcel, Mrs Mousnier, who, Morcel asserts, was herself born out of wedlock, charges that her mother eloped from Paris with the Frenchman who deserted his wife In his answer Morcel does not deny the elopement nor that he deserted a wife but he does say that in 1880, at San Francisco, he and Therese Berthol, both as he believed then, single persons were married, which relationship was never afterwards changed. Proponent says that this marriage was not solemnized by priest or preacher, because he was informed that under the law of California such solemnization was unnecessary He and Mrs Berthol simply mutually contracted and agreed to them marry Both signed and acknowledged before a notary public a contract of marriage and thereupon mutually assumed all marital rights and obligations and continued in this relationship for twenty-nine years Morcel says that the relationship was open and that he and Mrs Berthol were known to all their friends and acquaintances as husband and wife

Morcel also specifically denies that Mrs Berthol was unduly influenced or coerced by him in making her will, as charged by Mrs. Mousnier, and he recites that according to a premortuary agreement between Mrs Berthol and himself, and according to the will, he is entitled to the whole estate.

WOMAN'S RING TEARS OFF INDEX FINGER

STOCKTON, July 27—Mrs. N H. Neidert of Tracy suffered a painful and peculiar accident while alighting from a train at the depot yesterday. A steel rheumatism ring she were caught in the handrail, tearing the index finger of the right hand nearly off. Dr Ladd of the emergency hospital found it necessary to amputate the finger

MISSING BANKER SHORT OVER $60,000

Indiana Institution Closed Pending Instructions From Treasury Department

PLACARD SAYS FUNDS WENT WITH ABSCONDER

Noah Marker Known as "Best Fellow" in State Banking Circles

TIPTON, Ind., July 27.—How much more than $60,000 is missing from the First National Bank, of which Noah Marker, who has disappeared was assistant cashier, continued today a secret.

Anxious depositors gathered near the bank today, earnously discussing the placard announcing that Marker had absconded with all the bank's available cash and that the institution would be closed until further instructions had been received from the treasury department at Washington. Bank Examiner W. D. Frazier of Warsaw, Ind, was expected to arrive today and take charge of the books.

Total $85,000

At least $25 000, it has been discovered, had been missing before Marker left. This brings the total missing so far as now positively known to $85 000 The total deposits in the bank is $800,000.

The institution has been extraordinarily prosperous under the management of William Marker, the cashier, and his brother, the missing man. In the last six years, according to the reports of the treasury department at Washington, it has paid dividends of $200,000 on its capital stock of $100,000 at the rate of 33 1-3 per cent

In business circles the Marker brothers have been known for years as the "best fellows" With one exception, the bank has made a larger number of loans than any other bank in Indiana.

CANADIAN TOWN IS WIPED OUT BY TORNADO

WINNIPEG, July 27.—The village of Mecklin, located on the Saskatoon and West Askiwin branch of the Central Pacific railway in Saskatchewan, was wiped out by a tornado yesterday afternoon. No one was seriously hurt.

RICH WOMAN DIES.

KANSAS CITY, July 27.—Mrs Mary S. Dickerson, one of the wealthiest women in this city and the aunt of the wife of Vice-President James Sherman, died here today after a long illness, aged 68 years. Mrs. Dickerson had a passion for automobiles. A few years ago she presented her home on Armour boulevard to her attorney as a "reward of merit."

TERRIBLY SCALDED

is something that we hear or read about every day of our lives Burns and scalds either slight or serious are bound to happen in your family Be prepared by having a bottle of Ballard's Snow Liniment handy. It relieves the pain instantly and quickly heals the burn. Sold by Wishart's Drug Store, corner Tenth and Washington streets.

MANY SHOT IN ANTI-WAR RIOT AND STRIKE

Soldiers and Rioters Meet Death in Fight on Barcelona's Streets

WIRES CUT AND ALL WORK IS STOPPED

Troops Rushed to City While Deserters Flee Across Frontier

MADRID, July 27.—The strikers at Barcelona have cut the telegraph wires to the capital. The last dispatches received here from that city say the strikers had invaded the factories and forced a complete cessation of work.

BARCELONA (via PERPEIGNAN, France) July 27.—Violence followed the declaration of a general strike here today, which was called for the purpose of protesting against the Spanish-Moroccan war. The strikers stoned the street cars and tore up the rails. The mounted police made repeated charges and wounded several men. Hundreds of others were arrested. The streets are now deserted except for the patrols and many shops are closed.

Twelve Are Killed

During street fighting in Barcelona today a captain, three gendarmes and eight strikers were killed. A score of persons were wounded.

MADRID, July 27.—The general staff announces that all is quiet today at Melilla, Morocco, where recently fierce fighting has been going on between the Kabyle tribesmen and the Spanish forces.

Deserters Leave Natioh

CERBERE, France, July 27.—Travelers just arrived here report the situation at Barcelona grave. The civil governer, when ordered to proclaim martial law, resigned his office. A regiment of infantry has arrived in the city from Tarragona to reinforce the garrison. Rioting was resumed on the Rambla, the main street of the city, before dark yesterday and two street cars overturned. Already a dozen persons have been killed by the police while repressing the rioting. Many deserting reservists are flying across the frontier.

Communication by train, telegraph and telephone is completely cut off. Couriers arriving here say that rioting in Barcelona continued That city is isolated.

Spaniards Near Defeat

HENDAYE, July 27.—Dispatches smuggled into this port from Melilla say that the Spanish troops several times were on the verge of rout during the fighting on July 25, when the Moors succeeded in penetrating their lines and capturing the pack mules carrying ammunition. One convoy was pillaged after its escort had been massacred. Inside Melilla the panic was intense, it being believed that the battle was lost and that the troops were being driven into the sea. Since then the situation has become stationary.

Hundreds of young Spanish reversists are crossing the frontier into France. They say they are deserting because the war against the Riff tribes is solely in the interest of Spanish mining speculators.

SOCIALISTS TURN DOWN AUTOMOBILE

"Too Capitalistic" Declare Many--Will Print Propaganda in Many Languages

DENVER, July 27—The Western Federation of Miners by a large vote today decided not to take $1 out of each initiation fee for the Miners' Magazine, but they did instruct the executive board to print socialist literature in a number of languages for distribution purposes.

Fred Clough, board member from Nevada, recommended that an automobile be purchased for work in Nevada, giving poor railroad facilities as the reason. The recommendation was considered too capitalistic by a large number and the final determination of the matter was referred.

The sessions probably will end Thursday. The final work will be election of officers and selection of place for next year's convention. There will be little opposition to the re-election of present officers and Denver probably will be chosen for the convention as the Butte people have practically abandoned their fight,

DELEGATES TO THREE CONVENTIONS ASSEMBLE

LINCOLN, Neb., July 27.—Delegates to the Republican, the Democratic and the Populist state conventions to be held this afternoon, arrived in large numbers today State platforms are to be outlined. The temperance workers have decided that county option would not be pressed as an issue this year.

PRINCES VALET ATTACKS A WOMAN

Seizes Young Girl on Ocean Beach and Slaps Her Face

PURSUED BY POLICEMAN AND EXCITED CROWD

Arrest Follows and He Is Accused of Stealing Woman's Purse

SAN FRANCISCO, July 27.—Accused of having beaten Miss Lucile Holden, and of having robbed her companion, Mrs. C E. Walters, of 804 Cole street, while they were on the Ocean Beach yesterday, George Veicel was arrested by Policeman John Pidgeon after an exciting chase, in which hundreds of sightseers took part. He was booked at the city prison on a charge of battery.

Mrs. Walters alleges that while she and her companion were watching the waves, Veicel came upon them and attacked Miss Holden. She started to the assistance of the girl, and in doing so, dropped her purse, which contained a lady's watch, valued at $50, and $1.50 in coin.

When she returned, her purse was missing and she stated to Policeman Pidgeon that a girl, whose name has not been secured, witnessed Veicel pick up the purse and run.

Valet to Prince

The man arrested for attacking Miss Holden and having robbed Mrs. Walters, is valet to Prince Sheigen Bey Catsica, and is a direct connection with the present ruler of Turkey

Miss Holden appeared before Judge Deasy this morning and testified the Viecel had come up behind her while she was sitting on the beach and placed his arms about her. She struggled to get away and he slapped her.

The royal employer of Viecel appeared in court this morning and asked for a continuance of the case so that he might secure an attorney. The case was set over until Thursday.

GREEK FLAG AT CRETE CAUSES CONCERN

Evacution of International Troops Is Signal For Union With Greece

TURKEY'S RIGHTS TO BE UPHELD, SAY POWERS

Warship to Be Kept on Hand to Hold Down Island Inhabitants

CANEA, Crete, July 27.—The Greek flag has been run up at the fortress and the Cretan militia barracks here. As the evacuation of the international troops was only completed yesterday, the Cretans lost no time in testing the disposition of the powers who have promised Turkey that they will protect her rights. The outcome of this assertion of the Cretan determination to join Greece is awaited with some concern.

After more than seventy years of almost continuance insurrection, Great Britain, Russia, France and Italy intervened in Cretan affairs and in 1898 constituted the Island, with adjacent islets, an autonomous state under a high commissioner of the powers subject to the suzerainyt of Turkey, but paying, however, no tribute to that country. Since August of 1906, the right of the King of Greece to propose the commissioner has been recognized by the protecting powers, under whose sanction Greek officers have taken over the direction of the gendarmie.

Declare For Union

In May, 1908, the powers decided to withdraw gradually the international troops from the Island, and when this fact was announced Crete declared for union with Greece, and public feeling became intense. Early this month the diplomatic representatives of the powers at Constantinople presented a note to the Porte in which it said that the time was inopportune for the Turkish proposals relating to the future of the Island, but as the protecting powers were to station a warship in Suda Bay, the supreme rights of Turkey would not be affected by the withdrawal of the troops.

TEAMSTER SAYS HE TOOK POISON BY MISTAKE

SAN FRANCISCO, July 27.—John O. Laughlin, of 2078 Sixteenth street, took a dose of bi-chloride of mercury at his home last night, and came very near losing his life. He was taken to the Central Emergency hospital, where he was treated for poisoning. He stated that he took the stuff by mistake. He is a teamster, 24 years of age.

BURGLAR FRIGHTENS MAN INTO SILENCE

SAN FRANCISCO, July 27. — Edward Howard, a guest at the Ranier house, at Davis and Oregon streets, awoke early this morning to see a masked burglar in his room searching his trousers for coin. So terrified was Howard by the sight of the ugly looking revolver which the thug held in his hand that he kept silent, allowing the man to escape with $6.25.

HELD UP AND CHOKED EARLY THIS MORNING

Intimates That It Was Big Conspiracy

SAN FRANCISCO, July 27.—Held up and choked almost into insensibility by two powerful thugs who intercepted him on Folsom street near First at an early hour this morning, A. A. Siljfelt, postmaster of Alcatraz island, claims to have been robbed of $82 in cash and a lot of valuable papers.

After being closely interrogated by the police, it developed that the missing documents consisted of letters written in Finnish which Siljfelt asserts he intended to use in connection with his defense against a serious charge made against him by Miss Olga Ahlstrom of 037 Fell street. Siljfelt was arrested in connection with the above offense several days ago, and his trial is set for July 30.

Promised to Wed

Miss Ahlstrom maintained that the postmaster promised to marry her and he declares that he has letters of an affectionate nature which would tend to put up a good defense and eventually free him of the charge.

The theory of the police is that either the tale of robbery is not founded upon facts, or else that an effort was made by the opponents of Siljfelt in the suit to get hold of the papers. The hold-up, however was conducted in characteristic fashion and according to the man's story he was brutally treated by the highwaymen.

Attacked by Men

It was 1:15 this morning when he was on his way to his home at 68 Laurel place, when he saw two men ahead of him apparently intoxicated, wobbling along the street. As he approached them they suddenly sprang upon him, grasped him around the neck and bore him to the ground. While the shorter man held him firmly, the other went through his pockets, taking his money and letters, and both then ran toward Second street.

Siljfelt reported the robbery at once to the Harbor police station and Policemen Hayden and Connor were sent out. They found Policeman Holmes in the neighborhood and he declared that he had seen neither thugs nor victim and had heard no outcries of any kind.

Describes Men

The postmaster describes the footpads as follows:

One about 20 years old and 5 feet 7 inches tall, weighing 150 pounds, slim build and wearing light overalls and a black shirt. The second, 24 years old, 5 feet 9 inches tall weighing 150 pounds, with light hair. Both robbers wore handkerchiefs concealing the lower part of their faces and Siljfelt could not tell whether or not either of them had a mustache

SUTTON CASE ADJOURNED SUDDENLY

Will Not Be Resumed Until Lieut. Utley Returns From Abroad

COURT RULED MRS. SUTTON WAS COMPLAINANT IN CASE

That Makes All the Officers Concerned in the Affair Defendants

ANNAPOLIS, Md., July 27.—The Sutton inquiry was adjourned today indefinitely. This action was taken on a ruling of the court that Mrs Sutton was a complainant in the case and all the officers concerned in the affair were made party defendants. The hearing will not be resumed until Lieutenant Utley, another party defendant, returns from abroad.

When the board of inquiry resumed its investigation today into the death of Lieutenant James N. Sutton of the Marine Corps the announcement that Mrs. Rose Sutton-Parker, Lieutenant Sutton's sister, would testify, brought the largest crowd to the Auditorium of any day since the inquiry began. There were three women to each man among the spectators.

Open Investigation

In response to a request by Mr. Birney, Lieutenant Adams' counsel, that counsel for Mrs Sutton stipulate more clearly in regard to his final argument in the case, Attorney Davis said he had entered the inquiry with an entirely open mind and he did not intend to point the finger of suspicion against any particular officer, but he would not hesitate in saying he might offer certain specific recommendations to the court in regard to persons concerned in the inquiry in his summing up.

Mrs. Sutton, mother of Lieutenant Sutton, was sworn as a witness.

BURGLARS ENTER WOMAN'S HOUSE

Officer Frustrates Attempt of Thieves to Enter Down Town Establishment

SAN FRANCISCO, July 27.—Mrs. I. M. Levison, of 717 Baker street, reported to the police that during her absence Sunday thieves entered her house and secured silverware to the value of $47.

Robbers broke into the office of the Mission Lumber Company at 1305 Valencia street, last night, but were evidently frightened away before they could secure any loot.

Burglars attempted to break into Hetty Brothers' electrical works at 326 Ellis street last night. Special Officer Smith, in patroling his beat, discovered that a pane of glass from the front of the office had been removed. He made a search for the thieves, but found no trace of them.

John Frazer, of the Hotel Del Mar, reported that his pocket had been picked by a colored woman with whom he entered into conversation, on Perry street, between Third and Fourth. She secured $20.

HUSBAND IS ACCUSED OF WITHHOLDING NECESSITIES

Charging that for more than a year her husband has willfully neglected to provide her with the common necessities of life, although he had been well able so to do, Catherine Lansing has brought suit in the superior court for a divorce from Edwin Lansing, a salesman, residing at 1941 Deleware street, Berkeley The couple were married in New York City in 1899 and have no children.

Aside from legal separation Mrs Lansing asks the court to compel her husband to pay her $25 a month a salimony, $100 for her attorney for prosecution of her suit and $25 for costs of the action.

Lansing has been temporarily restrained from disposing of any money he may earn or any property he may possess pending a settlement of the financial end of the divorce proceedings.

FOREST FIRE BREAKS OUT.

SANTA ROSA, July 27.—The first forest fire in Sonoma county of the present season broke out Sunday morning on Hood mountain, in the vicinity of the ranch of ex-Senator Thomas Kearns of Utah. This ranch is by far the most valuable property in the vicinity, and efforts are bein gput forth by residents of the vicinity to prevent the flames encroaching on Kenwood and the surrounding country.

ACCUSED INSPECTOR MUST ANSWER BRIBERY CHARGES

CHICAGO, July 27.—The trial of Police Inspector Edward McCann on charges of accepting bribes for the protection of illegal establishments, which was set for hearing before Judge McSurely today, was continued until September 7. The postponement was made on motion of the defense, who told the court they had not had sufficient time to prepare their case. After the court had allowed a continuance of the trial, Inspector McCann pleaded not guilty to the ten charges of accepting bribes and of malfeasance in office.

The case of Jeremiah Griffin, one of Inspector McCann's detectives who is under indictment for bribery in the same connection, also was continued until September 7.

COLORADO SPRINGS NOW UNDER CHARTER RULE

COLORADO SPRINGS, July 27.—This city passed from an elective city government under state law to one under charter rule this morning. Friction is anticipated over appointments of heads of departments, as there is a difference of opinion as to the relative authority of the mayor and the commissioner.

POISON OAK POISONING.

Ballard's Snow Liniment cures it. Mr. O. H. P. Cornelius, Turner, Ore., writes —My wife has discovered that Snow Liniment cures "Poison Oak Poisoning," a very painful trouble. She not only cured a case of it on herself, but on two of her friends who were poisoned by this same ivy. Price 25c, 50c and $1.00. Sold by Wishart's Drug Store corner Tenth and Washington streets.

MEAT

Prime rib and loin mutton chops__10c & 12½c lb.

Mutton shoulder chops, 3 lbs. for_____25c

Pot roast, best steer quality_____5c lb.

Rib steaks, 4 lbs. for__25c

WASHINGTON MARKET

Cor. 9th & Washington St., Oakland, Cal.

WOLGAST AGREES TO BOX ABE ATTELL

MILWAUKEE FIGHTER ABLE TO FIGHT AS A FEATHERWEIGHT

Willie Britt Denies He Will Accept Philadelphia Offer and Has a Few Things to Say About Kaufman Challenging

By EDDIE SMITH.

IF things can be agreeably arranged with the Shylock of the prize ring, Abe Attell, the San Francisco pugilistic fans will have a chance to see Ad Wolgast in the ring by September. The fans have had a feeling right along that Wolgast should show us what he can do before expecting a packed house for the Nelson contest, and his actions in taking on Attell are commendable in the light that if he can beat Abe Attell he will not go begging for backing in a contest with the lightweight champion of the world.

The most surprising thing about the proposed match with Attell and the partial signing of agreements entered into with Jimmy Coffroth was the fact that the little fellow from Milwaukee had no kick coming when the promoter suggested that the weight be fixed at 122 pounds and the little German came back with the information that the feather-weight limit was his best weight.

Any 122 pound fighter who can go ten rounds with Battling Nelson, even agreeing that the Battler was not at his best, and be credited with having a little the best of it, is some fighter. It takes a mighty good 133-pounder to do the trick, and any one who at 122 pounds can do it is entitled to great consideration at the hands of one Abe Attell.

Pair Met Once Before

Attell and Wolgast met at Los Angeles during the early part of this year in one of the ten-round no-decision contests, and as I remember the result, Attell had the best of the bout from the start. Wolgast claims that he had the better of it, however, and says that he is positive that he can beat Attell in a long fight. It can hardly be looked upon as a disgrace to be outpointed by the Hebrew for ten rounds, and unless my memory fails me badly, Wolgast was the worst off of the two at the end of the bout.

Insofar as that goes, however, it is only of late that the Milwaukee fighter has been coming to the front, for last November he boxed a very close ten-round no-decision bout with a colored fighter, Bubbles Robinson, who was beaten in two rounds by Tommy McCarthy in a preliminary here. Wolgast has only been in the game three years, though, and he has been forging to the front with rapid strides; in fact, the popularity of Wolgast has been one of rapid development.

Wolgast Seems Popular

Another thing in the favor of the little fellow is that wherever he appears he becomes a favorite. At Milwaukee they thought he was a darling, and at Los Angeles they hated to let him go. That speaks well of his ability, for were he not a fascinating fighter he would not be rematched so often in clubs where he has appeared.

Tom Jones, who is acting as his manager, feels that he has a great boy in Wolgast, and makes no bones about saying that he will beat Attell and Nelson. Tom says the little German had all the best of the last Attell go, and that he forced Attell to back away and cover up for protection. The match at present under way will tell the tale as to whether or not this is so, for if Attell had any the worst of the fight in the South he will make demands from Jones that the manager will refuse to meet. Abe will not meet a man who he believes has much of a chance to beat him on anything like even terms. If Coffroth is able to sign Attell the battle will no doubt be staged on Labor day.

Will Not Meet Langford

Willie Britt now denies that he has accepted the Philadelphia offer of $12,000 for a fight between Sam Langford and Stanley Ketchel. Willie says that he feels sure that the offers from New York and Philadelphia are the only things that are holding Langford from signing with the Ely people, and for that reason he will not accept.

Britt further states that he promised Hall that he would do everything he possibly could to help him get the match, and that he would feel that he was breaking faith with the Nevada man if he was to take up the Philadelphia offer. It is known that Willie was contemplating the taking of the Eastern offer just the same, and that he has other reasons for not accepting than the Nevada affair.

Britt and Ketchel will leave today for the trip to Mendocino, where the fighter, his father and brother and Willie Britt will remain for at least three weeks.

In regards to the challenge issued to Ketchel by Al Kaufman, the little manager had the following to say: "Why should we pay any attention to Kaufman? He has said this and that about Ketchel, but let us have an offer where there is a chance to make some money in a fight with the blacksmith and then he will see how long it will take us to get started. Why, we are willing to fight Kaufman any time the purse is offered. All that Kaufman needs is the offer, and he can have the match.

Says Kaufman Dogs it

"Another thing that has made us pay no attention to the challenge of the big blacksmith is the fact that he ran out on the match with Johnson and has also refused to do business with Sam Langford. Kaufman is almost ready to drop dead when any one mentions the names of these men, and still we are ready to take either or both on. Let Kaufman find the club that will handle the contest, and then you will see how quickly we will fight him."

These remarks come from the lips of the scrappy little manager with sparks of fire spluttering all about; they were that warm that they almost burned the latest of the New York stuff he wears. The Mission Club would handle the bout I am sure but Britt and Kaufman will never be able to agree on the conditions of a match in time for the club to handle it.

Lercari's Good Card

Carlo Lercari is resting easily on his labors since signing the attractive card of boxing that he will stage next Friday night and although there is little satisfaction in his past record as a promoter the list of events for the coming night of the gloves at Dreamland should help to start him on the right road. Lercari has lost money on almost every show he has promoted and those he has not lost on he has just about cleared expenses. When the money from the show of next Friday is counted up, however, he should be all to the good, for the list includes a series of fights that each and every one looks to be of the sort that makes the fight fans sit up and take a little notice.

The main event between Lew Powell and "Chick" Hudson is sure to be productive of some good milling, for both of the men will be tried out for future engagements on their merits. The special event will be between two men who have been knocking at the door of the first division rank of pugilists for a long time, and who have never yet been able to get within the walls of success. Jack Clifford has been beating about the country meeting all sorts of lightweights in his efforts to get to the top, and many times he has been within easy reach when some misfortune or a losing battle put him back. Harrison is one of the fighters who are very often found beating about the country on coffee and cake money, winning some good fights but never getting to the top. The Mexican will be at his best for this fight, however, as he has been having fine care taken of himself for the past year, and when he steps into the ring with Clifford he will be ready for the contest of his life. The preliminary between Tony Silva and Roscoe Taylor will bring together two men who are just starting, and to whom a victory means much in their future engagements.

Hart-Schreck Fiasco

It is with regret that we note that the people of Terre Haute, Ind., stood for an exhibition by Marvin Hart and Mike Schreck, two of the sloppiest heavyweights when at their best, and at best a pair of lumbering slobs that resemble hogs wallowing in the mud. The promoter who made such a match should be given a real tar and feather treatment by the people who patronized the affair and the women of the town should take the voting franchise from every man who was fool enough to patronize such an affair. Who won? Oh, in the excitement of thinking of such a contest it almost slipped our mind. Mike and Marvin bumped about the ring for four rounds, and when Marvin had about had enough and was slowly sinking to the floor he delivered the old favorite, the foul punch, and saved himself a knockout. Cruel game this pair has been playing on the public for a long time.

JACK CLIFFORD, the Grass Valley fighter, who has been trying to get on in San Francisco for years, and who will be given a chance with Kid Harrison next Friday night.

WILLIAMS MATCHED WITH O'KEEFE IN MAIN EVENT OF BOXING SHOW TOMORROW NIGHT AT FRUITVALE

The Fruitvale Athletic Association has one of the classiest cards for the fight fans that has been seen on this side of the bay in any of the short round clubs. The show takes place at the gym and clubrooms, 3511 East Fourteenth street, Fruitvale, at 8:30 sharp tomorrow evening, and the club intends to pull their bouts off right on tiems, so as to let its patrons get home at an early hour. The club's matchmaker has taken great pains to get the very best talent around the bay, and the evning's sport will start with a six round curtain-raiser between Freddie Conture and Eddie Gogan at 116 pounds. Jeff Perry, the hard-hitting boy from Crowell's training quarters, will hook up for ten rounds with Jimmie Foley, the only boy capable of stowing the fighting Dutchman, Otto Fritch, away in nine rounds. The pair will meet at 130 pounds and both boys say they intend winning by the K. O. route.

The special event of the evening will be between Frankie Edwards, the clever little fellow who makes them all step some to beat him, and Jimmy Horner, the hard-hitting sparring partner of Lew Powell. These boys will go at 133 pounds, and as they have agreed to step ten rounds, it looks as though some one will win before the end of the mill.

Main Event

For the main event of the evening the club has rematched Kid Williams of Stockton and Johnnie O'Keefe of Denver. Williams claims that if he had been in shape and right in their last bout he would have won over O'Keefe. He is training hard at the club headquarters for this bout and promises to be in tip-top shape when he steps into the ring. He says after this bout he will be ready for Mike "Twin" Sullivan, or any of the best of them.

O'Keefe is training hard over in Frisco and promises to beat Williams decisively. It is he who made Terry Keller step some a week ago last Saturday to get a draw. Williams and O'Keefe will meet at 150 pounds for ten rounds, and the card as a whole will furnish 36 rounds of milling and should prove the best seen in the short-round game on this side of the bay in a long time. Jimmie Brennan will referee all the contests. The show will start promptly at 8:30.

Ebbets After Keeler to Manage Brooklyn Club, Says Report From East

NEW YORK, July 27.—Willie Keeler is to be manager of the Brooklyn club next season, is the latest rumor in the Brooklyn streets. It's only a rumor, as nothing has been said by the Brooklyn club officials. But the chances of the story being right are good, as Keeler will probably retire from active work on the baseball field after this season.

Keeler always said that he never did care about taking up the job of manager on any ball club, but if Ebbets would make him a good offer he might think twice, and then see if he could make the success out of it that McGraw, Hanlon and Jennings have.

The fans in Brooklyn will never forget the great Keeler. He would have the support of every baseball fan in the baby carriage city. There is no chance of getting John Kling, and it would be a good move on the part of Brooklyn officials to get Keeler if they want a manager.

Boxing Show at Stege Is Disappointment to Fans

The fight at Stege Sunday was a disappointment. Jack Duarte failed to show up and Fairbanks had to be substituted. He was cut of condition and was knocked out by Brooks in the fourth round. A wallop on the jaw turned the trick.

Abe Label got the decision over Kid Cano in a six round go and Al Mejea was declared the winner of a six round bout with Jockey Johnson. Johnson replaced Jack Wolfe, who didn't show up.

Expect New Auto Records When Motordome Opens

NEW YORK, July 27.—The conversion of the Brighton Beach track into a motordrome has been completed and for a few days the new circular speedway will be open to all automobilists who wish to try the speed of their machines. The big 24-hour race will start next Friday afternoon and it is expected that all records will be broken. The track has been remodeled so as to premit exceptionally high speed on the curves. Heavy railings and other safety devices have been installed and the members of the Motor Racing Association, which undertook the expense of constructng the motordrome, expect that there will be a minimum of casualties.

Graney Suspended by McCreedie Until Star Twirler Signs Contract

PORTLAND, Or., July 27.—John Graney, Portland's star twirler, was suspended yesterday without pay by Judge McCredie until he shall sign a contract. Although five contracts have been given Graney this year, he has lost or forgotten each one, and if his signature is not secured before the drafting season, McCredie will be subject to a $500 fine. McCredie left yesterday for Goldendale to hold court this week, and if Graney does not sign before his return the suspension will be filed with Secretary Farrell.

Graney feels he is destined for the big leagues, and he wants to be in position to, sign up in the most advantageous way.

Mackinac Cup Race Is Won by Yacht Valmore

MACKINAC ISLAND, Mich., July 27.—William Hall Thompson's trim schooner yacht Valmore, last year's winner of the Mackinac cup race, repeated the trick yesterday. The Valmore, at 9:33:03 a. m. yesterday, crossed the finish line :04:54 behind her big rival, the Amorita, which had given the Thompson boat a time allowance of 2:42:32. The Velmore therefore won by 2:37:38 over the Amorita, which, however, secured second place by a large margin. The trip was made by the winner in 42:33:03.

From 3 o'clock Saturday afternoon, when the 11 yachts started on the 331 miles run to this island, the Amorita and Valmore were never far apart.

DONLIN STILL UNDECIDED.

NEW YORK, July 27.—Mike Donlin, the former New York National League player, reached this city yesterday. "I expect to go to Philadelphia, but I can't say just when, as the arrangements are not all made," said Donlin. "If I take hold of the Phillies it will be on a salary basis with a share of the gate receipts coming my way, too."

BORAXOS DEFEAT SAN PABLO

The Boraxos defeated the San Pablos Sunday by the score of 11 to 3. The game was full of excitement and many classy plays were pulled off. Batteries—Boraxos, Chalmers and Broad and Yerow; San Pablo, Hanson and Mills.

Jeffries Says He Is Ready to Post Forfeit

NEW YORK, July 27.—James J. Jeffries is on his way here to post his forfeit for a contest with Jack Johnson and as the big fellow has said that he is ready to go ahead and defend the title that he has never relinquished the sports are trying to induce Johnson to come to New York and meet the Californian in order that the articles may be signed immediately if Jeff is on the level. The fans would like to know what Jeffries intends to do in the matter of splitting the purse and the number of rounds he will be willing to fight and where he will fight.

Amateur Boxing Show at Reliance Tomorrow Night

BEN JAMES, who meets Carlos Sandbirn, the Reliance Club undefeated fat boy, in the amateur boxing show tomorrow night. Much is expected of James, who, in the past fights has made a good showing. He has been in training at Croll's Gardens in Alameda with Tony Silva and Jeff Perry.

In the amateur boxing show which will be held tomorrow night by the Reliance Athletic club, one of the best cards that has been made up this year will be presented to the club members. In the special event will be matched Al Lewis, the champion bantamweight of the Reliance, against Eddie Dennis of the Olympic club. Both boxers are of the aggressive type and will furnish those present with plenty of thrills in their milling and punching. There will be two special events. In number one Manuel Silva will be one of the contenders and in the other Tony Enos Silva will try conclusions with Al Sage at 122 pounds. The Silva-Sage fracas should be productive of good sport, as each of the fighters is in excellent trim and both are anxious to land the wallop sleeper in as early part of the fight as possible. Red Thompson and Dyreborg will entertain the fans with a heavyweight wrestling match and C. Sandbern and Ban James will be the principals in a catchweights bout. The balance of the card is as follows:

135 pounds—A. M. Mayer vs. L. Franzen.
125 pounds—William Cooke vs. Ed. Band.
105 pounds—Jockey Lee Wortman vs. Herman Butner.
115 pounds—Bob Roy vs. Harry Brown.
100 pounds—Billy Anderson vs. Billy Smith.
140 pounds—Harry Nielson vs. Guttorm Anderson.
Referee—Eddie Smith.

Clarence Head, Frank Brownell and O. L. Fritsch are in charge of the program.

American Polo Ponies Best, Say the English

NEW YORK, July 27.—The thirty-two ponies which played such a conspicuous part in recapturing the international polo cup recently at the Hurlingham Club, London, have arrived here and will be sent to the stables of the Meadowbrook team, at Westbury, Long Island. The English experts declared that their polo players were just as good as the members of the American Meadowbrook team, but they contended that the American victory resulted fro mtheir superior ponies. English polo players never had such ponies as these and it was admitted that they were the best in the world. While all of them were American-trained, only nine were American born. The others were bred in England, Ireland and the Argentine Republic.

Fruitvale Outlaws Win Game in Twelfth Inning

The Fruitvale Outlaws defeated the California Wine Association, Sunday, at the Point Richmond grounds in a fast and exciting game of baseball, which lasted for twelve innings, the score being 4 to 0.

The feature of the game was the fast playing of the Outlaws, the infield never once allowing an error. The game was hotly contested up to the twelfth inning, when the Outlaws scored the four winning runs.

Any fast team averaging fifteen to sixteen years of age wishing games address E. Young, 3323 Boulevard avenue, Fruitvale.

HIGH PRICED MARE GIVEN AWAY

BERLIN, July 27.—C. K. G. Billings has presented to the Ruhleben Trotting association one of his best animals, eDlight, a mare of the finest breeding qualities.

The Billings party has returned to Berlin and will leave again soon for Vienna, where Lou Dillon is to be exhibited next Wednesday in public, as at Berlin and at Moscow.

President Murphy of the Chicago Nationals is at New Orleans, trying to arrange for permanent training quarters for the Cubs at the Crescent City.

LEGAL OPINION REGARDING LENGTH OF DEER SEASON IN ALAMEDA COUNTY GIVEN BY DISTRICT ATTORNEY DONAHUE

So many points in the deer law have been misty to the hunters and those interested in the pursuit of the fleety animal that Game Warden Murphy has asked District Attorney Donahue for an opinion, which is reproduced herewith in full:

Office of the District Attorney,
OAKLAND, Cal., July 26, 1909.

D. I. Murphy, Game Warden of the County of Alameda, Livermore, Cal.—Dear Sir: I have yours of yesterday requesting an opinion upon the following matter:

1. "There being three different acts before the last legislature relative to the open and closed season for the killing of male deer, which one is the law?"

2. "Has the Board of Supervisors the power to lengthen and shorten the season for the killing of game inasmuch as there is a State law dealing with the subject?"

Replying thereto I beg to advise you as follows:

It is true that there were three different bills before the last legislature, and considerable confusion exists as to which one is the law and this being the case the State Fish and Game Commission of California laid the matter before Attorney General Webb, and he has rendered an opinion thereon, which holds that the act which was signed by the Governor is the one in force and this statute fixes the open season for the killing of male deer to be from July 15 to November 1 of each year. This act can be found in full in statutes of 1909, chapter 317, section 626 F, Political Code.

Second Question Answered

Answering your second question, the State law, as above set forth, fixes the open season for the killing of male deer from July 15th to November 1st, but the Board of Supervisors in this county passed an ordinance a few weeks ago shortening the season to the period from August 1st to October 1st.

Upon first examination, I was of the opinion that the Board of Supervisors had the power to shorten the fish and game season under authority given in Section 4041, Subdivision 25 of the Political Code of the State of California, which provides as follows:

"The Board of Supervisors in their respective counties shall have jurisdiction and power under such limitations and restrictions as are prescribed by law. * * *

25. To provide by ordinance, not in conflict with the general laws of the State, for the protection of fish and game, and may shorten the season for the taking or killing of fish and game within the dates fixed by the general State law, but shall not lengthen the same."

I examined all of the cases cited in the California Reports, both of the Supreme and Appellate Courts, and was unable to find any construction of this power except the case of People vs. Ashill, 104 Cal. 265, in which the Supreme Court of California has inferentially held that the Board of Supervisors has a right to adopt an ordinance placing restrictions upon the killing of game.

Unreported Decision

Since then, however, I find an unreported decision of the Second District Court of Appeals, which is square upon the question, and is too lengthy to set forth in full, but this opinion is clear, and holds that inasmuch as the Constitution of California was amended in 1902 adding to Article IV, Section 25½, which reads as follows:

"The legislature may provide for the division of the State into fish and game districts, and may enact such laws for the protection of fish and game therein as it may deem appropriate to the respective districts."

That this section places fully within the power of the legislature the right to regulate local conditions in each section of the State relative to the killing of game, and that this subdivision took away all power from the board of supervisors to deal therewith.

Under the above opinion of the Second District Court of Appeals, which is the case of Ex-parte Prindle, not cited in the California Reports, but which may be found in the Pacific Reporter, page 871, the Appellate Court held that Subdivision 25 of Section 4041 of the Political Code is unconstitutional, inasmuch as the authority of the legislature to delegate power to counties in reference to fish and game was revoked by said Section 25½.

Gives His Opinion

It is clear that it was intended by Section 25½ to give the Legislature power to district the State for the protection of fish and game, and the reason for this is in order that the Legislature may take into consideration the local conditions of a State as large as the State of California, and make such laws for the different divisions of the State as may be necessary, therefor the Legislature having the power to regulate local conditions, it is clear that the Board of Supervisors has no power in the premises whatever, and that any ordinance passed by the Board of Supervisors shortening the season is invalid, although the Legislature did atempt to vest such power in the Board of Supervisors.

I therefore advise you that the season for the killing of male deer within the county of Alameda is as originally set forth, from July 15th to November 1st, and that the ordinance of the Board of Supervisors shortening the season is invalid.

The case of Ex Parte Prindle, above set forth, was a case where the Board of Supervisors attempted to shorten the season for the killing of doves. Prindle was arrested and found guilty, and the Appellate Court set the judgment of conviction aside upon the ground that the ordinance of the Board of Supervisors so shortening the season was invalid.

Consequently you cannot enforce the ordinance of the Board of Supervisors, and the only law that you may recognize in the premises is the State law, which fixes the season as above set forth.

Respectfully submitted,
W. H. DONAHUE,
District Attorney.

BALL PLAYERS HAVE HAIR CLIPPED FOR LOSING GAME

Where Beall, the Los Angeles slugger, used to play in the East, he is called "Big Liz."

* * *

Recently a losing team in the Virginia league wagered its manager it would win that day, or all the men would have their hair clipped. If it did he was to be clipped. The reports say the men looked funny when they trotted on the field the day after without any hair on their heads.

* * *

Ty Cobb met Killifer after a game in Detroit and remarked "I feel just like Hans Wagner does when his protege, young Miller, wallops the ball harder than Hans does." Killifer, who made two singles and a home run the other day, while Cobb had two measly singles, deemed that sufficient tribute.

* * *

Kreuger, formerly with Oakland, is leading the American association in hitting with an average of .322.

* * *

Thielman is hitting .309 in the association; Freeman, .284; Cravath, .276; Moriarity, .276, and Carlisle, .245.

* * *

Crabby Ell Cates has come to grief. He jumped Washington for the outlaws and then was traded to Minneapolis. He has fallen down there, and is being sent to Winona, in the Minnesota-Wisconsin league.

* * *

Putting Nick Alrock with Minneapolis at this stage of the American association race is like taking a man out of the calm little creek in his back yard and dropping him in Niagara. The Millers are not the same quiet, steady-going vehicle as the Senators, as Nick will soon discover.

Police Raid Gamblers In Ball Game at Boston

BOSTON, July 27.—Several plain clothes men from the police department livened up matters in the third base bleachers in the sixth inning of yesterday's game. They scattered the gamblers, who had been making wagers on the result of the game and arrested four.

WILL KEEP JACK CHESBRO

CLEVELAND, O., July 27.—Manager Stallings of the New York Americans yesterday denied the statement that he has asked for waivers on "Happy Jack" Chesbro, the spitball pitcher. Chesbro, Stallings declared, is rounding into shape and will soon be able to perform in his old style in the box.

SCHAEFER, DETROIT'S SECOND BASEMAN, BOOKED FOR MINORS

DETROIT, Mich., July 27.—A report which none of the parties most interested will confirm has it that Herman Schaefer, for years star second baseman of the Detroit Tigers, but just now benched because of off-color playing and weak batting, is in permanent retirement and will become a minor league manager. Grand Rapids is the club with which his name is connected.

Schaefer has not made many errors this season, but he has not covered the ground like he did in his earlier days as a Tiger.

Oakland Wheelmen Move Headquarters

The Oakland Wheelmen Club has now moved its quarters to the Piedmont Pavilion, where the meetings will be held in the future and where the club intends fitting up a good gymnasium. The members intend putting an indoor baseball team in the league next winter and indulging in all sorts of indoor as well as outdoor sports they have been taking part in during the past years. The next boxing night to be given by the club will be held August 1[illegible], at which time Monte Attell and Jimmy Reagan will supply the main event. In the special events Percy Cove will probably oppose Chas. (Kid) Burns and Frankie Edwards will take a crack at his old enemy, George Leahy.

MELROSE TOSSERS WIN.

The Port Costa Flour team of Melrose, defeated the fast Hanley Ryes of San Francisco, Sunday, by the score of 6 to 5, in a fast game played on the Melrose diamond. The batteries for the Hanley Ryes was Smith and Bagala. For Port Costa Flour, Carroll and Lee.

Any fast team desiring games address J. M. Carroll, 1102 Forty-ninth avenue, Melrose.

TROUT KILLED BY BLASTERS.

MARYSVILLE, July 27.—Thousands of trout and other small fish are being killed weekly by blasting in the north and middle forks of the Yuba river. The blasting is done chiefly by Italians employed in the mines.

Butte Ministers Begin Anti-Prizefight Wave

BUTTE, Mont., July 27. — Revs. Noftsinger, Williams and Groeneveld were named as a "Lexow committee" yesterday by the Butte Ministerial Association which started last week a crusade against prize fighting. The preachers called upon the sheriff and county attorney and demanded that the Tippets-Caroni fight, scheduled for tomorrow night, be stopped.

Sheriff O'Rourke said: "There will be no fight of any character in Silver Bow county, now or in the future. It's all off."

Officials for the Reno Race Meet Announced

BUTTE, Mont., July 27.—William McMurray, manager of the Reno Jockey Club, yesterday announced the following list of officials for the Reno race meet, which opens August 17 for 15 days: Presiding judge, A. G. Blum; associate judge and clerk of the course, Earl McQuade; secretary, W. D. Phillips; paddock judge and assistant secretary, Z. G. Stebbens; clerk of scales, Earl McQuade; starter and general manager, William Murray.

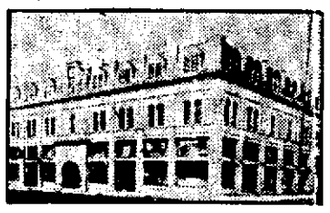

Golden West Hotel

Special Rates for Permanent Roomers

SUN IN EVERY ROOM—HOT AND COLD WATER—TELEPHONE AND ELEVATOR SERVICE.

Office Telephones: Oakland 6862 Home A 2861

Eighth and Franklin, Tribune Bldg.

VERNON IMITATES OAKS SELLING PLAYERS

ATHENIANS OUTHIT MOHLERITES LAST WEEK

D. Lewis and Murphy Sting Ball at .370 Clip; Zeider Gets Two Hits

Some idea of the size of the horseshoe that the San Francisco Seals carried in their back pockets in the series against Oakland last week can be obtained by a comparison of the hitting of the two teams in the seven games.

Oakland obtained in the series a total of fifty-two hits out of 221 times at bat or an average of .235, while San Francisco was able to hit the Oakland pitchers safely but thirty-seven times out of 202 times up, an average of .183.

The supposedly big hitters on the San Francisco team with the exception of Meloiour, did practically nothing with the stick last week. Zeider who was leading the league the week before, polled but two safe ones in the entire seven games. As he was at bat twenty-three times his average for the week was but .086, bringing his season's average down to .292. Tennant connected safely but four times out of twenty-three times up, an average of .173 and Bodie hit three times out of twenty-two times up, an average of .136. Outfielder J. Williams got hit two hits out of sixteen times up, an average of .125, while Outfield r J. Lewis was up five times in the series and did not hit safely at all. Melchoir came through with eight hits out of twenty-six times up, an average of .307.

Murphy and D. Lewis

The best hitting for Oakland was done by Duffey Lewis and Murphy, each of whom polled ten safe ones out of twenty-seven times up, an average of .370. This gives Duffey a season's average to date of .292 and Murphy .280. Carroll was there with the wallop seven times out of twenty-four times up the past series, giving him an average of .291 for the seven games. His season's average is still light .228, but he has shown wonderful improvement with the stick of late. Ragan also picked up last week, getting five out of seventeen, an average of .294. Cameron fell off, getting only five out of twenty-four, an average of .208, but he was robbed of several fine drives during the week by the Seals horseshoe luck. Hogan got six out of twenty-six, an average of .230.

Although Portland took the entire series from Los Angeles last week, the Beavers outhit Oakland on the week only one point, the Oaks' team average being .232 and Portland's .233. Vernon's average was the highest for the week .236, but this was due to the fact that the Hooligans piled up sixteen safe swats in one game. Outside of that, their batting was not very heavy. Los Angeles, like San Francisco, did little with the stick last week, getting only twenty-seven safe ones out of 177 times up, an average of .152. No wonder the Angels did not take a game from the Northerners.

Christie Mathewson Is Still King of Twirlers; Won 12 Straight Games

It is King Christie Mathewson once more. The Giants' brilliant right-hander broke all pitching records for the 1909 campaign—and there have been many new marks made this season—when he defeated Cincinnati 2-1, gaining his twelfth straight victory. His notch to date is 14-2.

George Mullin and Victor Mills put together 11 straight victories. Youngster Krause of the Athletics captured 10 in a row.

Mathewson started off the season, May 4, with a defeat, the Phillies knocking him off the rubber in six innings. Then in a row came victories over the Cubs and Reds. St. Louis stopped "Big Six" the last trimming he received. It came May 21 and clever Johnny Lush turned the trick.

In Mathewson's list of victories are many soft ones. He defeated Boston twice in one day by pitching but three innings and came back two days later by downing the Superbas, although performing in it but five of the nine rounds.

Its the good pitcher that wins the one-run games—just like the good team. Five of Mattie's triumphs have been by a one tally margin.

The Pirates have bumped Mattie's shoots the hardest. June 16 Clarke's aggregation secured 10 hits but only two runs, and lost, 8-2. The complete "dope":

Date	Opponents	Score	Hits Allowed.	Innings Pitched
*May 4	Philadelphia	2-5	9	9
May 13	Chicago	4-1	4	9
May 17	Cincinnati	6-0	6	9
May 24	St. Louis	1-3	6	9
May 28	Philadelphia	3-0	3	7
May 31	Philadelphia	5-4	8	9
**June 5	St. Louis	8-7	1	3
June 8	Chicago	3-2	2	9
June 12	Cincinnati	2-0	4	9
June 16	Pittsburg	8-2	10	9
***June 23	Boston	5-1	0	1
June 27	Boston	11-1	1	2
June 25	Brooklyn	9-1	3	7
June 30	Brooklyn	3-0	4	9
July 3	Brooklyn	7-1	1	6
July 5	Philadelphia	1-2	7	9
July 12	Pittsburg	4-2	4	9
July 16	Cincinnati	2-1	6	9

*R lieved by Raymond in sixth inning with Philadelphia ahead 1-2. **R lieved Crandall in seventh inning with Giants ahead 8-0. ***Relieved Marquard in eighth inning with score 4-4. Relieved by Crandall in third inning with Giants ahead, 4-1. Relieved by Crandall in sixth inning with Giants ahead 7-0. Relieved Raymond in eighth inning, with score 3-3. Giants winning out in fourteenth. Relieved by Raymond in ninth inning, with score 2-2. Giants winning in thirteenth.

Recapitulation—Games won 14, games lost 2, hits allowed, 78, runs allowed 22, strikeouts 72, bases on balls, 21, relieved by pitcher 4 times, relieved pitcher 3 times, innings pitched, 129.

EXCITING BASEBALL GAME

W. Davis & Sons-Mc me' Smith team defeated the J. C. Connor team of Port Costa in a very close game. The final score was 4 to 1. The features of the game were the pitching of Goldstein and the fielding of Lynch for the Davis boys. This makes it three in a row and the W. Davis & Sons would like to hear from any country team for dates for August 8, 15. Address J. P. Flannery, manager, care of W. Davis & Sons, 2040 Howard street, San Francisco.

Season Open
Bowling and Pool
AUDITORIUM.
566-568 13th st., near Clay.
Alleys Reserved.
Ladies and Gentlemen.

TRIBUNE BASEBALL LEAGUE LIMITED TO EIGHT CLUBS

ALL doubts as to the number of clubs in THE TRIBUNE Alameda County Baseball league were set at rest when the officials of the organization at a meeting held last night in the Reliance Club rooms decided to limit it to eight clubs. Those which constitute the body at present are C. J. Heesemans, Breuners, the Hubs, Lehnhardts, Zinggs of Alameda, Reliance Club and The Tribunes. Smith Brothers have asked to withdraw, and in case they canot be prevailed upon to stay the application of one of the other several stores which have asked for admission into the league will be accepted at the next session of the directors.

In accordance with the plans which were mapped out at the initial meeting, when the officers and committees were chosen, it was decided to open the baseball season in as auspicious a manner as possible. A week from next Saturday night a monster parade will be held through the principal streets of Oakland. The players of each club will be arrayed in their uniforms, accompanied by their club managers and preceded by the Eagles' drum corps and the Lockwood School band.

Mayor Mott will be asked to throw over the first ball in the opening game, which will be between the Heesemans and the Tribunes on local grounds. In all likelihood there will be games on the same day in Fruitvale, Berkeley and Alameda. As the league represents the whole county, the officials have considered it advisable to play in as many places as possible on August 8. On the succeeding Sundays exhibitions by the youngsters in the fine points of the national pastime will be viewed on local grounds with ha possibility of games in either Fruitvale, Alameda or Berkeley. It is the present intention of the league to have one game Saturday afternoon, starting at 3 o'clock.

Present List of Players

Among the many important matters of business which came up for discussion, that of the players was given earnest attention. It was decided that each club present a list of its players at the next meeting, and in that list those boys who were bona fide members of a club at the close of the Examiner league are still in good standing and recognized as members of the club to which they beolnged until they have been officially released. In the past considerable trouble has come up from time to time regarding the players and it is hoped that all these barriers will be obviated before the season commences. In addition to the boys who are at present attached to the different clubs, any one under 21 years of age and weighing under 118 pounds is eligible.

No action was taken on the future home of the league. Several grounds can be procured locally—Freeman's park, Grove street, private diamonds, and also those in Fruitvale, Berkeley and Alameda but if possible a place will be taken where games can be held regularly and which will be known as THE TRIBUNE league grounds. Such a one the league expects to announce by the next meeting. The baseball schedule and the number of games on Saturdays and on Sundays will be held in abeyance until the ball park question has been settled.

O. B. Hagedorn was elected to succeed Milton Jonas as treasurer, the latter resigning. Season tickets will be issued shortly, entitling fans to see all the games, and to each player of a club will be given an admission card.

The clubs present at last night's meeting and their representatives were as follows: Lehnhardts, E. Lehnhardt and E. Enders; Breuners, H. F. Drake and J. Moraine, Zinggs of Alameda, Dr. J. W. Creagh, Tribunes, Clem Arnold and A. Lewis; Heesemans, A. G. Brockhoff, Reliance Club, W. J. F. Van Horn (acting manager), and Hubs, Milton Jonas.

FIVE STRAIGHT VICTORIES FOR ORPHEUM TOSSERS

ORPHEUM BASEBALL TEAM, WHICH HAS WON TEN STRAIGHT GAMES.

The Oakland Orpheum boasts the premier baseball team of the coast, so far as theatrical nines are concerned, the Orpheum boys having to their credit a list of ten straight victories, which record is not equalled by any similar organization in the country.

The lads who make up the Orpheum team naturally feel a bit proud of their record and certainly they deserve credit for their achievements on the diamond. Their organization is an excellent specimen of what an amateur baseball nine should be. The boys who comprise this team are all Oakland youths, all Orpheum employes, and all of them members of the crew that works in the "front of the house" at the Orpheum.

The Orpheum management has provided its team with good uniforms, and the youngsters make a very pretty showing when in action out at the baseball park. They practice regularly during the forenoons, keeping in fine trim and are ready to meet all comes in their class in this part of the country.

The Orpheum baseball team, under the management of H. Lesser, head doorman at the Orpheum, is made up of the following:

J. Dahl, c, R. Chalmers p., H. Thompson 1b, A. Shaw 2b, W. Trickell 3b, W. Scott ss, C. McCarthy lf, M. Gest cf, F. Walker rf; C. Spink and C. Reuman, utility men.

DUFFEY LEWIS NOW AHEAD OF JOHNSON IN BATTING

Zeider Slumps Against the Oakland Pitchers; Is Hitting .292

BEALL and Zeider are having all they can do to keep their averages afloat near the 300 mark. Rollie has dropped from .304 to .292, and Beall is hanging on with desperation to the .301 figure. Last week was one of the worst Rollie has experienced this year. He had great trouble in landing his optics on the Oakland pitchers and his percentage shows the result of his poor vision. Coy, who has played in 38 games, is the only one who is safely out of danger in not being engulfed below .300. He is batting .313.

Duffey Lewis has forged ahead of Ote Johnson and is safely reposing on the .290 perch, just five points ahead of the Portlander, and two below Zeider. Howard Murphy is close up to the top-notchers and advanced his average to .280, alongside that of "Nick" Williams. Cameron is still hovering around the .260 class, and Carroll has brought his record up to .228. Willie Hogan is stinging the ball at a .227 clip. Rahan, C. Lewis, L. Longe and McKune bring up the rear guard of the regulars on the Oakland staff.

The following are the Coast League batters with a percentage of .200 or better:

Players and Clubs.	Gms	AB.	BH.	Pct.
Coy, Vernon	38	88	26	.313
Beall, Los Angeles	98	316	95	.301
Zeider, San Francisco	109	391	114	.292
D. LEWIS, OAKLAND	110	407	118	.290
Johnson, Portland	111	384	101	.285
R. Williams, San Francisco	50	132	37	.280
MURPHY, OAKLAND	113	450	126	.280
McCredie, Portland	102	332	91	.274
Gandil, Sacramento	110	406	111	.273
Martinke, Vernon	117	415	113	.272
Melchoir, San Francisco	110	422	114	.270
Bernard, Vernon	60	225	59	.262
CAMERON, OAKLAND	103	369	96	.260
Raymer, Sacramento	100	371	96	.259
Flanagan, Sacramento	85	327	82	.251
Daley, Los Angeles	111	397	99	.249
Brashear, Vernon	108	382	95	.249
Bodie, San Francisco	105	365	90	.246
Fisher, Portland	39	130	32	.246
House, Sacramento	101	363	89	.244
Hitt, Vernon	27	74	18	.243
Spears, Portland	80	288	68	.238
Graham, Sacramento	64	169	40	.236
Berry, San Francisco	91	310	73	.235
Delmas, Los Angeles	116	391	92	.235
Stovall, Vernon	108	418	97	.235
Eastley, San Francisco	20	77	18	.234
Henley, San Francisco	28	90	21	.233
Dillon, Los Angeles	100	347	81	.233
Thorsen, Los Angeles	11	26	6	.231
CHRISTIAN, OAKLAND	58	139	32	.230
J. Williams, San Francisco	74	244	56	.230
Ryan, Portland	110	421	97	.230
Baum, Sacramento	81	83	19	.229
CARGOLI, OAKLAND	94	314	72	.229
Doyle, Sacramento	105	399	91	.228
W. HOGAN, OAKLAND	118	419	95	.227
Jansing, Sacramento	85	276	62	.225
Ross, Los Angeles	60	171	38	.222
Hynes, Sacramento	73	230	51	.222
Tennant, San Francisco	118	457	101	.221
Hosp, Los Angeles	34	109	24	.220
Mundorff, San Francisco	37	114	25	.219
Howard, Los Angeles	100	355	78	.218
Shinn, Sacramento	108	394	86	.218
Olson, Portland	111	440	96	.218
Eagan, Vernon	108	355	76	.214
Haley, Vernon	108	355	76	.214
RAGAN, OAKLAND	72	232	49	.211
J. Lewis, San Francisco	75	237	50	.211
Breen, Portland	112	407	86	.211
Willis, San Francisco	21	62	13	.210
J. Smith, Los Angeles	112	396	83	.210
Fitzgerald, Sacramento	21	62	13	.210
Ort, Portland	108	377	78	.207
Willett, Vernon	17	37	7	.206
Wheeler, Los Angeles	63	156	32	.205
C. LEWIS, OAKLAND	65	87	38	.203
Armbruster, Portland	76	94	39	.201
H. Smith, Los Angeles	2	5	1	.200
D. Brown, Vernon	8	10	2	.200
Griffin, San Francisco	11	30	6	.200

Philadelphia Has One-Armed Wonder Playing Baseball

PHILADELPHIA, July 27.—Perhaps the most remarkable athlete in the country who plays on Philadelphia's amateur teams is Rooney, the second baseman of the Xavier club.

Rooney has but one arm, the right. Yet, in spite of this handicap, he is able to play the position better than most boys who have both members, which is a good demonstration of his skill and grit.

But the most remarkable feature of Rooney's work is his batting. He has not yet struck out in a regular game this season. He grips the bat about a foot from the end and lets the handle rest on his stomach. When he hits the ball he lets the bat fly in the direction of third base.

In his last game he handled eight chances without an error and had three safe hits out of four trips to the plate.

Baseball is the breath of young Rooney's life. He loves the game. He simply must play, and by constant practice he has come to be so good that his loss would be a severe handicap to his team.

Rooney is known as the "One-armed wonder" among the boys he plays with and against. He has all kinds of nerve, and no matter how fast a ball is hit at him he never steps away. He wears a glove, and has it so arranged that he can throw accurately.

Little Rock Captain to Manage Browns in 1910

MEMPHIS, July 27.—Jack O'Connor, veteran catcher and field captain of the Little Rock club, has made the positive statement that he has been offered the management of the St. Louis Americans for 1910.

O'Connor said he had been offered the position at once to gather the foundation for next year's club, but his contract with Little Rock and the failure of President Hedges of St. Louis to close a deal for his release prevent him from accepting at present.

O'Connor said he would accept at the end of the present season. He has his eyes on several Southern league players including Pitcher Atkins of Atlanta.

PIEDMONT TURKISH BATHS.
Salt water swim. Twenty-fourth and Oakland avenue.

Vernon Sends Ehman to Ash Can in Final Game

STANDING OF COAST LEAGUE CLUBS.

	Won.	Lost.	Pct.
San Francisco	75	41	.655
Portland	61	48	.600
Los Angeles	64	51	.557
Sacramento	55	58	.486
Oakland	46	73	.387
Vernon	42	74	.362

LOS ANGELES, July 27.—A batting rally in the third inning in which two runs were made off of Ehman gave the postponed game between the Senators and Would-Bes to the latter yesterday. Fitzgerald then went into the box for Sacramento and only permitted one hit for the balance of the contest. Willett was touched up freely by the visitors, but runs were scarce and only in the sixth was one placed across the rubber when Bernard fumbled Raymer's grounder and singles by Doyle and Jansing followed.

Brown, Hogan's new catcher, was on deck and made a timely two-bagger, scoring Eagan in the third after Eagan's double had circuited Stovall.

The score in detail:

VERNON.

	AB.	R	BH	SB.	PO.	A.	E.
Stovall, cf	3	1	1	0	4	0	0
Bernard, 2b	2	0	0	0	3	1	2
Martinke, lf	4	0	0	0	1	1	0
Pagan, ss	1	1	1	0	1	5	0
Brown, c	3	0	1	0	4	1	0
Coy, rf	1	0	0	0	2	0	0
Mott, 3b	2	0	0	0	1	6	0
Hogan, 1b	3	0	1	0	8	0	0
Willett, p	3	0	0	0	1	2	0
Totals	22	2	4	0	27	15	2

SACRAMENTO

	AB.	R	BH	SB	PO	A.	E.
Shinn, ss	3	0	0	0	1	2	0
House, lf	5	0	1	0	3	0	0
Gandil, 1b	3	0	1	0	4	1	0
Flanagan, rf	4	0	0	0	1	0	0
Raymer, 2b	3	1	1	0	0	2	0
Doyle, cf	3	0	1	0	2	0	0
Jansing, 3b	4	0	1	0	0	2	0
Byrnes, c	4	0	1	1	5	3	0
Ehman, p	1	0	0	0	1	2	0
Fitzgerald, p	3	0	1	0	1	0	0
Totals	33	1	7	1	24	12	0

RUNS AND HITS BY INNINGS

	1	2	3	4	5	6	7	8	9	
Vernon	0	0	2	0	0	0	0	0	*—	2
Base hits	0	0	3	1	0	0	0	0	*—	4
Sacramento	0	0	0	0	0	1	0	0	0—	1
Base hits	1	0	0	0	1	2	2	1	0—	7

Summary: Hits—Off Ehman 3, off Fitzgerald 4. Runs—Off Ehman 2. Two-base hits—Eagan, Brown. Sacrifice hits—Bernard 2, Mott, Doyle. Innings pitched—By Ehman 3, by Fitzgerald 5. First base on called balls—Off Willett 3, off Ehman 1, off Fitzgerald 2. Struck out—By Willett 4, by Ehman 1, by Fitzgerald 1. Double play—Willett to Eagan to Hogan. Wild pitches—Willett 2. Hit by pitched ball—Stovall, Raymer. Time of game—1 hour and 40 minutes. Umpire—McGreevy. Charge defeat to Ehman.

Soreness of the muscles, whether induced by violent exercise or injury, is quickly relieved by the free application of Chamberlain's Liniment. This liniment is equally valuable for muscular rheumatism and always affords quick relief. Sold by Osgoods, Drug Stores.

Pirates Not Thinking of Coming to California

Fred Clarke says there is no plan afoot to send the Pirates to California for training next season. Jack Gleason, the San Francisco magnate, saw Fred the other day to urge the trip, but the Pirate manager says the idea will not even be considered until next winter.

* * *

Spirited players are favored by the umpires, according to Bill Perrine, the American League arbitrator. The umps like spunky players, Perrine says, and they get the benefit of close decisions in the long run.

Connie Mack, manager of the Athletics, is doing something that Jimmy McAleer and Fred Lake couldn't do—make a great twirler out of Cy Morgan. "Cy" has been twirling wonderful ball for the Athletics lately.

This has been a great month for Hal Chase. In the first nineteen days thereof Hal hit safely in all but three. At the same time he made eight errors. But he's probable willing to indulge in the luxury of an error now and then if he can only clout the ball.

AMERICAN ASSOCIATION.

TOLEDO, July 27.—Toledo 1, Kansas City 3.

LOUISVILLE, July 27.—Louisville 2, St. Paul 1.

INDIANAPOLIS, July 27.—Indianapolis 2, Milwaukee 3.

COLUMBUS, July 27.—Minneapolis 7, Columbus 0.

YOUNG FREEMAN NINE WINS.

The Young Freemans defeated the crack Blue and Gold team by the score of 5 to 4. The Freemans would like to hear from any 13, 14 or 15-year-old team. Address all challenges to Harold Liggins, 1070 Sixty-third street, or Phone Oakland 4262.

Pitcher Raleigh Sold And Is Already on His Way to Join Cardinals

LOS ANGELES, July 27.—John Raleigh, a pitcher on the Vernon team of the Pacific Coast League, was yesterday purchased by the St. Louis National League Club, and leaves tonight for that city. Raleigh has been in professional baseball for only a month, but during that time he has shown remarkable pitching ability. He is only 19 years of age and a southpaw.

Northwestern League

SPOKANE, Wash., July 27.—Spokane pitchers tossed away a lead of five runs that the home team secured in the first inning, and Aberdeen hammered out a victory, 7 to 5. Score:

	R.	H.	E.
Aberdeen	7	11	1
Spokane	5	9	1

Batteries—Most, Oritz and O'Brien, Jensen, Dellar and Spencer.

TACOMA, Wash., July 27.—Seattle won a free hitting game from Tacoma yesterday, 5 to 2. The Tigers hit Englehard and often, but could not convert their hits into runs. Three fast double plays by the Seattle infield nipped Tacoma's rallies. Score:

	R.	H.	E.
Tacoma	2	12	3
Seattle	5	8	2

Batteries—Baker and Dashwood; Engle and Custer.

VANCOUVER, B. C., July 27.—Erickson was in good form and four of Portland's six hits were scratches. Score:

	R.	H.	E.
Portland	2	8	2
Vancouver	4	4	1

Batteries—Chenault and Vornier, Erickson and Sugden.

Frank Chance Made First Baseman by Frank Selee

The late Frank Selee, the old Boston and Chicago manager, made a first baseman out of Frank Chance. The latter had been a catcher. Selee brought Tinker, Evers, Reulbach, Kling and Lundgren to the club.

* * *

Ted Easterly, the former Los Angeles boy, now catching for Cleveland, is batting .296.

Pitcher "Lefty" Craig, who won 14 of 16 games for Reading, Pa., this season, has been signed by Boston Americans.

* * *

Harry Pulliam says it is too early to announce whether or not the double-umpire system will be used throughout the National League next season. It will not be attempted unless competent men can be secured.

SALARIES FANS THINK BALL PLAYERS GET ARE DISCUSSED

"I was sitting up in the grandstand in Chicago one day," said Les Tannehill, the brilliant infielder of the White Sox, "when a bunch of fans in front of me got to talking about ball players, their salaries, what the boys did with their money, and so on and so forth.

"'There's Fielder Jones,' said a sort of know-everything spokesman. 'He gets $15,000 a year, and spends $14,000 of it for oil wells. He's worth over a million.' So it went on all down the line.

"'Who's this Lee Tannehill, whose name I have seen in the scores sometimes?' asked a woman in the bench. 'Who is he and what does he get?'

"'Tannehill,' he said, 'has a peculiar contract with the Sox. He gets $75 a week and all of the old balls.'"

WEAK MEN
H.E.L.P. FOR YOU
DR. HALL'S REINVIGORATOR stops all losses in 24 hours. You will feel an improvement from the first dose. We have so much confidence in our treatment that we could safely offer FIVE HUNDRED reward for any case we cannot cure. This secret remedy Enlarges Shrunken Organs, cures Emissions, Impotency, Varicocele, Prematureness, Gleet, Stricture, Kidneys, Lost Manhood, Drains in the Urine and all other terrible wasting effects of errors of youth or excess; $2 per bottle; three bottles $5. Guaranteed to cure any curable case. Try it. Acts like magic. Call or address HALL'S MEDICAL INSTITUTE, 855 Broadway (upstairs), Oakland, Cal. Office hours, 9 a. m. to 8 p. m. Sundays, 9 a. m. to 12 m.

Dr. Ong Ting Shew
FAMOUS CHINESE PHYSICIAN
Successor to Dr. Wong Woo, and for over ten years at Chinese Hospital, S. F. Chinese Tea and Herbs Sanitarium.
CONSULTATION FREE.
Announces the opening of his offices at
11-13 BRENHAM PLACE
Opp. Portsmouth Park above Kearny, between Clay and Washington Sts.
SAN FRANCISCO.

VISIT DR. JORDAN'S GREAT MUSEUM OF ANATOMY (GREATER THAN EVER)
Weakness or any contracted disease positively cured by the oldest specialist on the Coast. Established fifty years.
DISEASES OF MEN
Consultation free and strictly private. Treatment personally or by letter. A positive cure in every case undertaken.
Write for book, PHILOSOPHY OF MARRIAGE, mailed free (a valuable book for men.)
DR. JORDAN, 968 Market St. Opposite Sixth. S. F., CAL.

Visit DR. HALL'S Free MUSEUM OF ANATOMY
855 BROADWAY (Upstairs) Near 7th, OAKLAND
ESTABLISHED 20 YEARS IN OAKLAND, CURING
PRIVATE DISEASES OF MEN ONLY
CURES GUARANTEED
EXAMINATION AND CONSULTATION FREE
GONORRHOEA, GLEET, STRICTURE, SYPHILIS, SORES, SWELLINGS, UNNATURAL DISCHARGES, VARICOCELE, LOST MANHOOD, PROSTATITIS, QUICKLY CURED. RECENT CASES CURED IN A FEW DAYS. SEND FOR FREE BOOK.
Call or write Dr. Hall's Medical Institute
855 Broadway (upstairs), Oakland.
Hours: 9 a. m. to 8 p. m. SUNDAYS, 9 a. m. to 12 m.

We CURE Men
To Stay Cured Once and For All
"ORGANIC WEAKNESS" is a warning that a certain contracted disease is approaching the nerve center which invariably results in the derangement and wrecking the whole system. The humiliating condition that it drags its victim into is undescribable—HENCE no better advice can be given to ailing men than INSTEAD of reading the TRUCK and BRAGGADOCIO and FRAUDULENT CATCH PANIC statements of self-styled "SO-CALLED" SPECIALISTS, seek help before you become a WEAKLING, a burden to yourself and others.
THE RICORD MEDICAL INSTITUTE, composed of eminent specialists, regularly graudated and licensed physicians, offer you a helping hand, and it is your GOLDEN OPPORTUNITY to avail yourself. ASK any unprejudiced physician and he will admit THAT PROFESSOR RICORD of France is the greatest of all specialists whose method of treating all private diseases that leads up to weakness, such as Gonorrhoea, Discharges, Drains, Losses, Stricture, Prematurity, Gleet, Hydrocele, Varicocele, Kidney and Bladder Trouble—produces a swift, prompt and permanent CURE. WE possess RICORD'S original FORMULA, and by our method of LOCAL TREATMENT we reach the center of the nerve system, thus eradicating the disease that leads to "ORGANIC WEAKNESS," restore you to vigorous manhood, able to enjoy all pleasures in life and discharging your natural functions as Nature intended.
ALL the above private diseases of men we guarantee to cure permanently and in less time than by any other system.
YOUNG or old, poor or rich are welcome to our advice and services which are UNSURPASSED and not to be found in any other medical offices. THIS STATEMENT IS AS TRUE AS IT IS BROAD. "DEEDS speak louder than words" and the thousands of our cured patients are our best references.
You Can Pay Us When We Have Cured You
Blood Poison—"SYPHILIS" is the most dreadful and degrading of all human afflictions. YET it is the easiest to cure if you know how. By our methods we reach the deepest recesses of the disease, kill the germ and in less than thirty days all discolorations of the skin disappear. Every symptom of syphilis vanishes. You will have no recurrence of the AILMENT and become a clean, strong, vigorous man or woman.
WRITE if you cannot call, stating your case plainly. Correspondence confidential. Examination free and private. OUR HOME TREATMENT IS CERTAIN and a blessing to AILING men. Send for diagnosis blank.
Hours, 9 a. m. to 9 p. m. Sundays, 9 a. m. to 2 p. m.
FRENCH, ENGLISH, GERMAN AND SPANISH SPOKEN.
THE RICORD MEDICAL INSTITUTE
517-23d Street Near Telegraph Ave. OAKLAND CAL.

BLOOD POISON
20 Years a Specialist.
Few men realize the awful calamity that follows to the system in a neglected or badly treated case of syphilis, ulcers, sores, falling hair and hideous disfigurations make the victim an outcast. You can't afford to take chances on patent medicines or inexperienced doctors. If you do you will be sorry when it's too late. When in trouble seek the services of DR. MAY, the most experienced specialist in California. He is noted for the wonderful results he attains. His powerful vegetable blood renovating and purifying remedies are well known the world over. In one to three weeks all spots, sores and disfigurations disappear and you go on to a perfect cure. Any man who ever had syphilis, REMEMBER as long as there is a spot, lump, sore, rash or any symptom left it shows the poison is still in your blood. Don't put off. Consult DR. MAY to day. He cures thousands and can cure you.
I cure the other private diseases of men with the same degree of success. Write if unable to call. My advice is free and cheerfully given. I send question blank. MY HOME TREATMENT is swift and certain. It is yours for the asking. My fees are low. Make your own terms and
PAY WHEN YOU ARE SATISFIED
HOURS, 9 A. M. TO 8:30 P. M. SUNDAYS, 10 A. M. TO 1 P. M.
DR. MAY AND ASSOCIATES 1054 Broadway Cor. 11th, Oakland, Cal.

WEAK MEN
Call and have a talk with us. We will thoroughly diagnose your case and it will cost you nothing. Our fees are reasonable, our terms are just and our cures are certain.
We guarantee to cure every case we accept.
WE CURE ALL DISEASES OF MEN—MEDICINE FREE.
PAY US WHEN YOU ARE WELL AND SATISFIED.
UNITED STATES MEDICAL DISPENSARY
1014 Broadway, Corner 11th St., Over Security Bank, Oakland, Cal.
Hours, 9 A. M. to 8 P. M. SUNDAYS, 10 A. M. to 1 P. M. ONLY.

MISS COOPER AS SAPHO TRIUMPHS

Actress Gives a Remarkable Interpretation of Daudet's Famous Character

"Sapho" at the Broadway theater last night was in the nature of a distinct personal triumph for Miss Georgie Cooper, who played the part of Fanny Le Grand. She was splendid, fascinating. She had perfected the part in all its smallest details, so that there was no act, no motion of hers, that was not natural, no "business" out of harmony with the character taken as a whole.

The first act was all that had been promised in the way of reproducing the revels at a gay mask ball in Paris. And when Miss Cooper appeared as Sapho, the audience sat right up and took observation. She was gowned in white, or maybe it was cream, without a bit of color anywhere save a crown of bright green leaves that was decidedly effective. One shoulder had been captured by a portion of the gown, but the other had escaped—quite a neat getaway, so to speak. As to the rest of the dress, it was perfection as to fit—the whole a daring yet most charming creation.

Another One

In the second act Miss Cooper appeared in another gown that caused a buzz among the feminine portion of the audience.

The story of Sapho, the woman of many loves, who finally fastens her affections on Jean, innocent and fresh from the country, is too familiar to need repetition. In luring the unwilling Jean, in her angry denunciation of her former lovers for telling of their triumphs in which her name was dragged down before Jean, and in her final pleading for the country youth's love and in the tragic end, Miss Cooper gave remarkable exhibitions of dramatic art, arousing the audience to the highest pitch of enthusiasm.

The Sapho Kiss

The part of Jean was taken by Landers Stevens, who wore a most striking peasant costume in the first act. As the inexperienced country youth, he accepts training at the hands of Sapho, when she finally captures him, with an ardor that lacks nothing. And the Sapho kiss—the gallery nearly fell.

Charles Place as Uncle Cesaire was good, putting into the play just the bit of comedy it needed. Miss Anita Allen in the first act gave a charming Spanish dance and played the saucy girl to perfection. The others in the cast were, Al T. Dickinson, Roy Clement, Ferd Munier, Al H. Hallett, Albert McQuarrie, Fred Barron, Henry Byrnes, Joseph McBride, Miss Ruth Ormsby, Miss Georgie Woodthorpe, Miss Gladys Fields, Miss Edith Searle, Miss Beth Andree, Miss Nettie Norland and Miss Pansy Woodcock.

"Sapho" will continue this week only, with matinees Wednesday, Saturday and Sunday. It will be followed by "An Old Sweetheart of Mine," a western play that critics declare is better than "The Virginian."

Mission San Jose Notes

MISSION SAN JOSE, July 27.—The children of the Josephinum Orphanage enjoyed a picnic Thursday.

Joe Boggini has opened a horseshoeing shop in the place formerly occupied by T. Bergman.

Mr. Waters has been assigned to another position by the electric company.

J. Sunderer went to San Francisco on business yesterday.

The Frank children entertained some small friends last week.

Dr. O'Neal, wife and son visited San Jose on Saturday.

J. A. Salazar spent Sunday in town looking after his property interests.

Many visitors came to the Josephinum Orphanage on Sunday.

The Berge family is entertaining friends from San Francisco.

On Saturday evning, July 31, the members of the Mission brass band will give a dance in the A. O. U. W. hall.

Miss Rose Sunderer has returned from a visit in San Mateo and San Francisco.

Mr. and Mrs. W. W. Downey were called to Oakland to attend the funeral of Mr. Downey's brother.

James Turner and M. Poncet have gone to La Costa for an outing of several days.

Mrs. Sigrist is in town, attending to the leasing of her property, the Mission hotel.

A new home is in the course of construction for A. Pons on the Buena Vista place.

The Sigrist boys and several friends from San Francisco are enjoying camp life on the Jim Jacobs ranch near Rosedale.

Mrs. Peters and daughter, Frances have returned from Seattle, where they attended the fair.

Guests from San Francisco are at the Katzer home.

J. Lory spent Wednesday in San Francisco.

L. B. Maries is spending his vacation at Pacific Grove.

Mrs. Stephens, acompanied by Miss Borden, enjoyed an automobile ride to San Jose Saturday.

Several week-end visitors are at the Lachman home.

Pleasanton News Notes

PLEASANTON, July 27.—Mrs. J. H. Schween and Master Ernest Schween drove to Mt. Eden Sunday and spent the day as guests of Miss Annie Kuck.

George Harvey was in town Sunday.

Con Nevin went to Oakland Monday on a business trip.

R. W. Emery of Centerville was a visitor in town Sunday.

Miss Laura Nailler and Miss E. Petterson drove to Hayward Sunday and spent the day with friends.

Horace Case visited his parents, Dr. and Mrs. C. A. Case, Sunday.

Joe Fredericks of Vallecitos was in town yesterday.

Mrs. Alfred Arendt of San Francisco is visiting Mrs. Jerome Arendt.

Charles H. Schween spent Sunday and yesterday in the bay cities.

George Heath of Oakland was at the Rose hotel Sunday.

Mrs. Miller and son Neal are visiting friends in Hayward.

W. E. Harden of Modesto was a guest at the Rose hotel Sunday and yesterday.

Mr. and Mrs. Charles Gale went to Oakland Sunday to remain a few days.

John and Frank Cole arrived from San Francisco Saturday evening and spent Sunday with friends.

Teething children have more or less diarrhoea, which can be controlled by giving Chamberlain's Colic, Cholera and Diarrhoea Remedy. All that is necessary is to give the prescribed dose after each operation of the bowels more than natural and then castor oil to cleanse the system. It is safe and sure. Sold by Osgoods' Drug Stores.

For "Automobile Eye" Insurance Ask your druggist for Murine Eye Remedy

Railway Lobbyist After Position as a U. S. Senator

Ex-Gov. Geo. P. McLean.

WASHINGTON, July 27. — Ex-Governor George P. McLean of Connecticut has announced himself as a candidate for the office of United States Senator to succeed Senator Bulkeley, who is retiring because of opposition under the present administration.

McLean served eight years ago as Governor of his native state and before that was chief lobbyist at Hartford for the New Haven Railroad.

San Lorenzo News Notes

SAN LORENZO, July 27. — Fred Rowe, who has been a druggist in San Francisco for a number of years, has taken R. Reid's place at Hayward during Mr. Reid's vacation.

The San Lorenzo public school will open August 2. Miss D. D. Doyle of San Francisco has been engaged to fill the vacancy caused by the retirement of Miss Jeanie Allen, while Mrs. Lyons Dalton of Berkeley is engaged as supervisor of music.

The home of Frank Correa, near San Lorenzo Junction was burglarized Friday night and $30 was stolen from the room in which Mr. Correa slept. The burglar entered by climbing in through the bathroom window and going out the same way, without being heard.

Mrs. Rehm of San Francisco is spending a few weeks with Mr. and Mrs. Chris Gansberger.

Road Overseer Thomas Clines has several teams hauling dirt to fill out the grade to the new bridge, which has just been completed.

Frank Edwards of San Francisco was the guest of John Joseph Sunday.

J. B. Correa returned Sunday from his trip to Los Angeles.

Miss Annie Tacker of Haywards visited the Misses Gansberger Saturday and Sunday.

Joseph A. Gomes has been issued a license to wed Miss Mary Millen of San Leandro.

Mr. and Mrs. J. S. Garcia of Oakland were the guests of Mr. and Mrs. F. Correa Sunday.

Delay in taking Foley's Kidney Remedy if you have backache, kidney or bladder trouble, fastens the disease upon you and makes a cure more difficult. Commence taking Foley's Kidney Remedy today, and you will soon be well. Why risk a serious malady? For sale at Wishart's Drug Store, corner Tenth and Washington streets.

A Night Rider's Raid.

The worst night riders are calomel, croton oil or aloes pills. They raid your bed to rob you of rest. Not so with Dr. King's New Life Pills. They never distress or inconvenience, but always cleanse the system, curing Colds, Headache, Constipation, Malaria. 25c at Osgood Bros.

Sunol News Notes

SUNOL, July 27.—The Sunol postoffice was robbed a few nights ago. Ten or twelve dollars in stamps were taken. It is supposed that hungry tramps did the deed as Mr. Apperson at the same time lost a dozen or more fat hens.

The dance given at the schoolhouse by the Sunol Improvement Club Saturday evening was a success. Everyone had an enjoyable time and seats were at premium. Over one hundred persons were present.

Mrs. H. S. Tuttle, wife of Rev. H. S. Tuttle, is anticipating a trip to Seattle to visit her mother, Mrs. Dean, and see the fair.

The Alameda County Fish and Game Protective Association, at noon on August 8, at Camp Bonita, will hold a barbecue. All trains on that day will stop at Bonita. Last year nearly a thousand people attended.

Fruit picking has begun on the Syndicate ranch.

PROMINENT SPEAKERS AT CAMP MEETING

Among the speakers at the camp meeting now being conducted at Beulah Park, East Oakland, by the Missionary and Christian Alliance are Rev. G. N. Eldridge of Los Angeles, Rev. G. W. Davis of Scranton, Pa., Rev. C. W. de Vol of Santa Rosa, J. W. Davis, a missionary from Palestine; Mrs. L. F. Turnbull, a missionary from India, and others prominent in church work. Rev. J. E. Jaderquist is in charge of the meeting, which will last until August 1.

CONVICT SHOT DEAD; REFUSED TO STOP FIGHT

WALLA WALLA, Wash., July 27.—John Allen, a convict, was instantly killed and Joseph Read, another convict, shot through the right forearm yesterday at the penitentiary after they had refused to obey the orders of Guard Fred Staff to quit fighting.

WOMAN'S NATURE Is to love children, and no home can be happy without them, yet the ordeal through which the expectant mother must pass usually is so full of suffering and dread that she looks forward to the hour with apprehension. **Mother's Friend**, by its penetrating and soothing properties, allays nausea, nervousness, unpleasant feelings, and so prepares the system for the ordeal that she passes through the event with but little suffering, as numbers have testified and said, "it is worth its weight in gold." $1.00 per bottle of druggists. Book containing valuable information mailed free.
THE BRADFIELD REGULATOR CO. Atlanta, Ga.

MOTHER'S FRIEND

Your Kitchen Isn't Complete Without a Gas Range

There's something lacking in every kitchen where there isn't a gas range.

A home isn't modern nor up-to-date without gas, and if you've never used gas you're missing the greatest, cheapest and best convenience of the kitchen work.

You don't have to start to get your meals ready an hour and a half before mealtime when you cook with gas. Your fire is always ready and always right.

If gas weren't so cheap and such a great convenience there wouldn't be so many consumers.

Oakland Gas, Light & Heat Co.
Thirteenth and Clay Sts.

OVERLAND LIMITED

Daily by Daylight across the high Sierras and Great Salt Lake

Drawingroom—Stateroom Sleeping Cars to Chicago daily without change. Parlor Observation Rotunda. Library—Cafe—Ladies' Reading Room—Gentlemen's Cafe and Smoker.

LOW ROUND TRIP TICKETS

SOLD	RATES	
August 9th to 13th inc.	New York	$103.50
	Boston	110.50
	Washington	107.50
September 7 to 10, 13 to 15 inc.	Chicago	72.50
	New Orleans	67.50

Many more rates on application.

ATLANTIC STEAMSHIP TICKETS sold to and from all European cities.

Southern Pacific Company

W. F. HOLTON, C. P. & T. Agent. G. T. FORSYTH, D. F. & P. Agent.

Cor. 13th and Franklin Sts., Oakland.
Phones—Oakland 543, or Home A 2543

Agent S. P. Co., Oakland, 16th-Street Depot.
Agent S. P. Co., Oakland, 1st and Broadway Depot.
Agent S. P. Co., Oakland, 7th and Broadway Depot.

ALL THE ELKS PRAISED GIERSBERGER

And why shouldn't they? They saw the vines, the sunshine and the soil—the great trinity that guarantees the preeminence of the Giersberger wines.

THE THEO. GIER CO.
FAMILY STORE AND OFFICE, 1225-1227 BROADWAY.
BRANCH STORE 915 WASHINGTON
WHOLESALE STORE 511-513-515 14TH ST.
Tel. Oakland 123. Home Tel A-1230.

WHITE WAISTS .. ..25c and up
SILK WAISTS... .. ..30c and up
FANCY LACE WAISTS 40c and up
Done up by hand in an excellent manner to look like new. Quick service.
ELITE LAUNDRY
1930 Broadway, near 29th
Both telephones.

THE PEKIN CAFE
Is now open for business.
All kinds of American, Chinese and Spanish dishes to order.
458 EIGHTH ST.,
Just around the corner from Broadway.
Private rooms for ladies.

COMMISSIONER'S SALE.

ANDREW SWANSTON, Plaintiff.
VS.
SEDAN MILLING COMPANY, a corporation; W. E. DEAN, DEAN LAW AND COLLECTION COMPANY, a corporation; GEORGE DICKSON, JOHN DOE, JANE DOE and RICHARD ROE, Defendants.

No. 29,657. Department 2.

Under and by virtue of an Order of Sale and Decree of Foreclosure and Sale issued out of the Superior Court of the County of Alameda, of the State of California, on the 6th day of July, A. D. 1909, in the above entitled action, wherein Andrew Swanston, the above named plaintiff, obtained a Judgment and Decree of Foreclosure and Sale against Sedan Milling Company, a corporation; W. E. Dean, Dean Law and Collection Company, a corporation, and George Dickson, defendants, on the 19th day of June, A. D. 1909, which said Judgment and Decree were on the 6th day of July, A. D. 1909, recorded in Judgment Book No. 76 of said Court, at Page 1, I am commanded to sell all that certain piece or parcel of land, situate in the town of Emeryville, County of Alameda, State of California, and bounded and described as follows, to wit:

Commencing at the corner formed by the intersection of the southerly line of Powell street with the westerly line of a street or avenue one hundred (100) feet wide, called "Northern Railroad," as said Powell street and said street or avenue one hundred (100) feet wide are laid down on the map of the Beaudry and Peladeau property hereinafter mentioned; and running thence westerly along said southerly line of Powell street one hundred and ninety-three and 38-100 (193.38) feet; and thence at right angles southerly ninety (90) feet to the point of commencement; from said point of commencement running westerly and parallel with Powell street one hundred and fifty-six and 81-100 (156.81) feet to the western line of Plot No. 41 as per Kellersberger's Map of the V. and D. Peralta Rancho, filed January 21, 1857, in the office of the County Recorder of said Alameda County, which westerly line of Plot No. 41 is identical with the western line of Block No. 39, as shown on said map of the Beaudry and Peladeau property; thence southerly along said westerly line of Plot No. 41 one hundred and twenty-one and 11-100 (121.11) feet; thence easterly and parallel with the said southerly line of Powell street one hundred and twenty and 26-100 (120.26) feet, thence north 9 degrees 28 minutes east one hundred and thirty-one and 15-100 feet to the place of beginning.

Being portions of Lots Nos. 2, 3, 4 and 5, in Block No. 39, and a portion of Second street (now abandoned as a public thoroughfare) as said lots, block and streets and avenue are shown upon that certain plat entitled "Map of the property of L. M. Beaudry and G. Peladeau," etc., filed November 6, 1876, in the office of the County Recorder of said Alameda County.

Public notice is hereby given that on Wednesday, the 11th day of August, 1909, at 10 o'clock a. m. of that day, in front of the Broadway entrance of the Court House of the County of Alameda, in the City of Oakland, I will, in obedience to said Order of Sale and Decree of Foreclosure and Sale, sell the above described property, or so much thereof as may be necessary to raise sufficient money to satisfy said judgment, with interest and costs, etc., to the highest and best bidder, for Gold Coin of the United States.

Oakland, Cal., July 19, 1909.
J. B. LANKTREE,
A Commissioner Appointed by Said Superior Court.
W. H. L. HYNES, Attorney for Plaintiff.

NOTICE TO CREDITORS.

Estate of Hyacinth Gil, deceased.

Notice is hereby given by the undersigned executrix of the last will of Hyacinth Gil, deceased, to the creditors of and all persons having claims against the said deceased, to exhibit them with the necessary vouchers within four months after the first publication of this notice to the said executrix at the office of John J. McDonald, room 605, Oakland Bank of Savings building, Oakland, Alameda county, California, which said office the undersigned selects as her place of business in all matters connected with said estate of Hyacinth Gil, deceased.

MARGARET GIL,
Executrix of the last will of Hyacinth Gil, deceased.
Dated Oakland, July 13, 1909.
JOHN J. McDONALD, attorney for executrix, Oakland Bank of Savings building.

NOTICE TO CREDITORS.

Estate of Henry Pamperin, also known and described as H. Pamperin, deceased.

Notice is hereby given by the undersigned executrix of the estate of Henry Pamperin, also known and described as H. Pamperin, deceased, to the creditors of and all persons having claims against the said deceased, to exhibit them with the necessary vouchers within four months after the first publication of this notice to the said executrix at the office of J. A. Kennedy, room 605, Oakland Bank of Savings building, Oakland, Cal., which said office the undersigned selects as her place of business in all matters connected with said estate of Henry Pamperin, also known and described as H. Pamperin, deceased.

LILLIE PAMPERIN,
Executrix of the estate of Henry Pamperin, also known and described as H. Pamperin, deceased.
Dated Oakland, July 13, 1909.
J. A. KENNEDY, attorney for executrix, room 605, Oakland Bank of Savings building, Oakland, Cal.

NOTICE TO CREDITORS.

Estate of Ernest J. Heinatz, deceased.

Notice is hereby given by the undersigned administratrix of the estate of Ernest J. Heinatz, deceased, to the creditors of and all persons having claims against the said deceased, to exhibit them with the necessary vouchers within four months after the first publication of this notice to the said administratrix at the office of Reed, Black & Reed, No. 1103-1108 Union Savings Bank building, which said office the undersigned selects as her place of business in all matters connected with said estate of Ernest J. Heinatz, deceased.

MARY C. HEINATZ,
Administratrix of the estate of Ernest J. Heinatz, deceased.
Dated Oakland, July 12, 1909.
REED, BLACK & REED, 1103-1108 Union Savings Bank, attorney for administratrix.

CLASSIFIED ADS IN THE TRIBUNE PAY BIG RETURNS FOR MONEY INVESTED.

Hotel St. Mark
THE NEW FIRE-PROOF HOTEL
12th and Franklin Sts.
Summer rates now on.
Business men's lunch, 40c.
Sunday Table d'Hote dinner with wine, $1.00

SAVE MONEY AVOID PAIN
Teeth Extracted Without Pain
Acknowledged to be the easiest and best painless extractors in Oakland.

Until July 31st we have decided to make our best sets of teeth for....$5.00

SET OF TEETH.....$3.00
22K GOLD CROWNS..... 2.00
GOLD FILLINGS..... 1.00
SILVER FILLINGS..... .50
BRIDGEWORK..... 2.00
No charge for extracting when teeth are ordered. A written guarantee for 20 years with all work.

BOSTON DENTAL PARLORS
1155½ WASHINGTON ST.
HOURS—Week days, 9 to 9; Sundays, 10 to 3.

Yes, MR. EDITOR--Business is very good, yet there is room for an increase and with that we would be still more happy and content. So in your way, please say to the people to come on, and they will receive good treatment. Fall goods now arriving. Yours truly,
D. C. BROWN,
111 San Pablo Avenue.
(formerly of Brown & McKinnon.)

NOTICE OF TIME SET FOR PROVING WILL, ETC.

In the Superior Court of the County of Alameda, State of California.

In the matter of the estate of William Foley, deceased.

Notice of time set for proving will, etc.

Notice is hereby given, that a petition for the probate of the will of William Foley, deceased, and for the issuance to Anne Foley of letters testamentary thereon has been filed in this Court, and that Friday, the 30th day of July A. D. 1909, at 10 o'clock a. m. of said day, at the Court Room of Department No. 4 of said Court, at the Court House in the City of Oakland, in said County of Alameda, has been set for the hearing of said petition and proving said will, when and where any person interested may appear and contest the same.

Dated July 13, 1909.
JOHN P. COOK, Clerk.
By W. E. Adams, Deputy Clerk.
Tobin & Tobin, Attorneys for Petitioner, Hibernia Bank, San Francisco, Cal.

NOTICE OF TIME SET FOR PROVING WILL, ETC.

In the Superior Court of the County of Alameda, State of California. In the matter of the estate of Thomas Burke, deceased. Notice of time set for proving will, etc.

Notice is hereby given, that a petition for the probate of the will of Thomas Burke, deceased, and for the issuance to Mary Burke of letters testamentary thereon has been filed in this Court, and that Friday, the 6th day of August, A. D. 1909, at 10 o'clock a. m. of said day, at the courtroom of Department No. 4, of said Court, at the Court House in the City of Oakland, in said County of Alameda, has been set for the hearing of said petition and proving said will, when and where any person interested may appear and contest the same.

Dated, July 23rd, 1909.
JOHN P. COOK, Clerk.
By W. E ADAMS, Deputy Clerk.
Philip M. Walsh, attorney for petitioner, The Oakland Bank of Savings Building, Oakland, California.

NOTICE OF TIME SET FOR PROVING WILL, ETC.

In the Superior Court of the County of Alameda, State of California.

In the matter of the estate of George D. Moffitt, deceased.

Notice of time set for Proving Will etc.

Notice is hereby given, that a petition for the probate of the Will of George D. Moffitt, deceased, and for the issuance to Adelaide B. Moffitt of letters testamentary thereon has been filed in this Court, and that Friday, the 30th day of July, A. D. 1909, at 10 o'clock a. m. of said day, at the Courtroom of Department No. 4 of said Court, at the Court House in the City of Oakland, in said County of Alameda, has been set for the hearing of said petition and proving said will, when and where any person interested may appear and contest the same.

Dated, July 16, 1909.
JOHN P. COOK, Clerk.
By W. E. ADAMS, Deputy Clerk.
JOHN J. ALLEN, Attorney for Petitioner, 1014 Union Savings Bank building, Oakland, Cal.

NOTICE OF TIME AND PLACE SET FOR PROVING WILL AND HEARING APPLICATION FOR LETTERS TESTAMENTARY.

In the Superior Court of the County of Alameda, state of California.

In the matter of the estate of Isabel W. Mangles, deceased.

Notice of time set for proving will, etc.

Notice is hereby given that a petition for the probate of the will of Isabel W. Mangles, deceased, and for the issuance to Walter B. Cope of letters testamentary thereon has been filed in this Court, and that Friday, the 30th day of July, A. D. 1909, at 10 o'clock a. m. of said day, at the Courtroom of Department No. 4 of said Court, at the Court House, in the City of Oakland, in said County of Alameda, has been set for the hearing of said petition and proving said will, when and where any person interested may appear and contest the same.

Dated, July 15th, 1909.
JOHN P. COOK, Clerk.
By W. E. ADAMS, Deputy Clerk.
W. C. WEBB, Attorney for Petitioner, Crocker Building, San Francisco, Cal.

STOCKHOLDERS' MEETING.

Oakland, Cal.

Office of the Berkeley Rock Company: To the stockholders of the Berkeley Rock Company—Please take notice that the annual meeting of the stockholders of the Berkeley Rock Company will be held at the principal office of the company in the city of Oakland, Alameda county, California, on Tuesday, the 3d day of August, 1909, at 7 o'clock p. m. for the purpose of electing directors and for the transaction of such other business as may properly come before the meeting.

The stock transfer book of the company will be closed on Saturday, the 17th day of July, 1909, at 3 o'clock p. m. and will remain closed until Wednesday, the 4th day of August, at 10 o'clock a. m.

By order of the board of directors.
JAMES E. CRANE, Secretary.

NOTICE TO CREDITORS.

Estate of Paul Eugene Keller, deceased.

Notice is hereby given by the undersigned administratrix of the estate of Paul Eugene Keller, deceased, to the creditors of and all persons having claims against the said deceased to exhibit them with the necessary vouchers within four months after the first publication of this notice to the said administratrix at the office of Reed, Black & Reed, 1103-1108 Union Savings Bank building, which said office the undersigned selects as her place of business in all matters connected with said estate of Paul Eugene Keller, deceased.

ALICE CATHERINE KELLER,
Administratrix of the estate of Paul Eugene Keller, deceased.
Dated Oakland, July 13, 1909.
REED, BLACK & REED, attorneys for administratrix, 1103-1108 Union Savings Bank building.

DEPARTURES AND ARRIVALS OAKLAND

On and after June 20, 1909.

Leave—SIXTEENTH-STREET STATION—Arrive

7:34a—Richmond, San Pablo, Pinole, Crockett, Port Costa, Benicia, Suisun, Sacramento, Rosevi[illegible], Woodland, Marysville, Chico, Red Bluff, Anderson, Redding, Dunsmuir, Davis, Woodland (Marysville, Oroville) Williams, Willows, Orland (Hamilton), Corning, Elmira, Vacaville, Winters, Ramsey 9:56p
8:13a—Vallejo, Santa Rosa, Napa, St. Helena, Calistoga, Crockett, Port Costa, Martinez, Avon, Concord, Walnut Creek, Alamo, San Ramon, Dougherty, Pleasanton 5:40p
8:53a—Richmond, Port Costa, Martinez, Bay Point, Antioch, Byron, Tracy (Stockton) Modesto, Merced, Fresno, Salem, Goshen Junction, Hanford, Visalia, Lindsay, Porterville, Bakersfield; Yosemite Valley, via Merced and El Portal 4:00p
9:36a—Atlantic Express—Port Costa, Benicia, Elmira, Davis, Sacramento, Colfax, Truckee, Reno, Winnemucca, Battle Mountain, Cobre, Ogden, Salt Lake City 7:54p
10:12a—Stege, Richmond, San Pablo, Pinole, Rodeo, Vallejo Junction, Port Costa, Martinez, Bay Point 6:07p
10:53a—Los Angeles Passenger—Richmond, Port Costa, Bay Point, Byron, Tracy (Stockton), Merced, Berenda (Raymond), Fresno, Tulare, Bakersfield, Los Angeles—Hanford, Lemoore—Visalia 7:07p
10:53a—Vallejo, Mare Island, Napa Junction, Napa 10:58a
11:17a—Richmond, Port Costa, Suisun, Sacramento, Roseville, Auburn, Colfax, Truckee, Boca, Reno, Sparks, Churchill, Mina, Tonopah, Goldfield; Lake, Keeler, Sacramento, Roseville, Marysville, Gridley, Chico, Cana, Tehama, Red Bluff 7:11a
12:37p—Overland Limited—Ogden, Cheyenne (Denver), Omaha, Cedar Rapids, Chicago; Salt Lake City, Denver, Kansas City, Des Moines, Chicago. No local passengers carried between any stations. San Francisco and Truckee 12:27p
3:31p—Richmond, Port Costa, Benicia, Suisun (Elmira, Vacaville), Winters, Sacramento, Davis, Woodland, Yuba City, Knights Landing, Marysville, Palermo, Oroville 6:46p
3:53p—Port Costa, Martinez, Bay Point, Cornwall, Antioch, Byron, Lathrop (Stockton), Modesto, Turlock, Merced, Berenda, Madera, Fresno 10:16a
4:34p—Vallejo, Santa Rosa, Napa, St. Helena, Calistoga—Port Costa, Martinez, Concord, Walnut Creek, Turlock, Alamo, Danville, San Ramon, Dougherty, Livermore 11:34a 11:04p
5:24p—Owl Limited—Port Costa, Tracy, Newman, Los Banos, Mendota, Kerman, Fresno, Selma, Tulare, Bakersfield, Los Angeles. Returns via Merced, Modesto, Tracy, Port Costa 8:54a
5:38p—El Dorado—Richmond, Pinole (Vallejo, Mare Island), Port Costa, Benicia, Suisun, Sacramento. Connects with 6 o'clock car at Sacramento for Roseville, Lincoln, Wheatland, Marysville, Oroville, Fair Oaks and Folsom 8:10a
6:34p—Shasta Limited—Portland, Tacoma, Seattle, via Shasta Springs. (Sleeping car train—does not carry local passengers. First class pay ticket) 10:53a 12:27p
7:16p—Eastern Express—Port Costa, Suisun, Elmira, Sacramento, Colfax, Truckee, Boca, Reno (Wadsworth) Huxen (Fallon), Battle Mountain, Palisade, Elko, Cobre, Ogden; Salt Lake City, Pueblo, Denver, Kansas City, St. Louis, Chicago 8:44p
7:34p—Stege, Richmond, Pinole, Vallejo, Crockett, Port Costa, Martinez, Avon, Bay Point 7:54p
8:57p—Oregon Express—Port Costa, Benicia, Sacramento, Marysville, Gridley, Chico, Tehama, Red Bluff, Shasta Springs, Weed (Mt. Shasta), Dunsmuir, Klamath Falls, Ashland, Portland **10:37p 9:06a
9:27p—China and Japan Fast Mail—Port Costa, Benicia, Sacramento, Truckee, Reno, Cobre, Ogden, Cheyenne, Denver, Kansas City, Omaha, Chicago 2:00p
12:14a—Portland Express—Davis, Woodland, Williams, Colusa Junction, Willows, Corning, Redding, Dunsmuir, Shasta Springs, Sisson, Weed, Medford, Albany, Ashland, Portland, Tacoma, Seattle 11:55a

FIRST STREET AND BROADWAY.

4:35a—Elmhurst, San Leandro, Hayward, Niles, Alvisio, Agnew, San Jose 6:42p
2:49a—Niles, Livermore, Tracy, Lathrop, Stockton, Lodi, Brighton, Sacramento. Returns via Suisun, Benicia, Port Costa, 16th street ....
7:17a—San Leandro, Lorenzo, Hayward, Decoto, Niles, Irvington, Milpitas, San Jose. Connects at San Jose with No. 82 for Salinas, Pacific Grove and way stations 8:30a
7:17a—No. 22, The Coaster—Soledad, Paso Robles Hot Springs, Santa Margarita, San Luis Obispo, Pismo, Oceano, Guadalupe, Santa Barbara, Ventura, Oxnard, Los Angeles—Lemoore—Pajaro—Castroville, Del Monte, Monterey, Pacific Grove 2:02p
8:16a—Niles, Pleasanton, Livermore, Altamont, Lathrop, Stockton 6:55p
8:16a—Tracy, Newman, Los Banos, Kerman, Fresno—Armona, Hanford, Goshen Junction, Visalia 8:52p
8:36a—Alvarado, Newark, Agnew, Santa Clara, San Jose, Los Gatos, Wright, Glenwood, Santa Cruz 5:08p
Connects at Santa Clara with No. 24, San Luis Obispo Passenger—Gilroy, Salinas, Paso Robles Hot Springs, Atascadero, San Luis Obispo—Hollister, Tres Pinos—Pajaro, Watsonville, Del Monte, Monterey, Pacific Grove 6:08p
9:00a—Niles, Pleasanton, Livermore, Tracy, Lathrop, Stockton, Lodi, Galt, Sacramento; Oakdale, Chinese, Jamestown, Sonora, Tuolumne, Angels 3:52p
1:57p—San Leandro, Lorenzo, Hayward, Niles, Irvington, Warm Springs, San Jose 7:11a
Connects at San Jose with No. 28, Del Monte Express—Gilroy, Chittenden, Pajaro, Watsonville, Santa Cruz, Castroville, Del Monte, Monterey, Pacific Grove, Salinas 2:02p
2:16p—San Leandro, Hayward, Niles, Centerville, Newark, Agnew, Santa Clara, San Jose 8:26a
3:30p—Alvarado, Newark, Agnew, Santa Clara, San Jose, Los Gatos, Wright, Laurel, Boulder Creek, Santa Cruz 9:10p
3:16p—San Leandro, Lorenzo, Hayward, Decoto, Niles, Irvington, San Jose 8:50a
No. 10, Sunset Express—El Paso, San Antonio, New Orleans, Washington, D. C., New York.
No. 10—Salinas, Paso Robles Hot Springs, San Luis Obispo, Guadalupe, Surf, Santa Barbara, Ventura, Oxnard, Los Angeles, Del Monte, Monterey, Pacific Grove; Golden State Limited Sleeper for Kansas City, St. Louis, Chicago 2:00p
4:30p—Niles, Pleasanton, Livermore, Altamont, Lathrop, Stockton, Lodi. Arrive via Martinez at 16th-street Depot ....
5:16p—San Leandro, Lorenzo, Hayward, Decoto, Niles, Sunol, Pleasanton, Livermore *7:50a **11:03a
5:37p—Russell, Mt. Eden, Newark, Santa Clara, Campbell, San Jose (Saturday and Sunday only—Wright, Laurel, Santa Cruz—return Sunday and Monday 8:54a
5:50p—San Leandro, Lorenzo, Hayward, Decoto, Niles, Irvington, Milpitas, San Jose 2:02p
7:16p—San Leandro, Lorenzo, Hayward, Decoto, Niles, San Jose. Connects at San Jose with No. 19, Los Angeles Express—Gilroy, Salinas, King City, Paso Robles Hot Springs, Atascadero, San Luis Obispo, Pismo, Santa Barbara, Los Angeles 8:50a
1:30p—Yosemite Valley via Niles, Merced and El Portal (Sleepers open at Oakland Pier at 8.30 p. m.). Arrive via Martinez at 16th-street depot ....
Niles, Livermore, Tracy, Lathrop, Modesto, Turlock, Merced, Berenda, Madera, Fresno. Returns via Kerman, Newman, Tracy, Byron, Port Costa, 16th Street ....

SOUTHERN PACIFIC STEAMER SERVICE.
Oakland Harbor Ferry, Broadway Wharf.

Week days—6:00a, 7:00a, 8:00a, 9:00a, 10:00a, 11:00a, 12:00m, 1:00p, 2:00p, 3:00p, 4:00p, 5:00p, 6:00p, 7:00p, 8:00p, 9:00p.

Sundays—8:00a, 7:30a, 9:00a, 10:00a, 12:00m, 1:30p, 3:00p, 4:30p, 6:00p, 7:30p, 9:30p, 10.30p.

*1:00p—Collinsville, Rio Vista, Ilseton, Walnut Grove, Verden, Courtland, Sacramento. From San Francisco, 35th end of Ferry Building 11:30p

*Sunday excepted. **Sunday only.

Oakland Tribune
Member American Newspaper Publishers' Association.

W. E. DARGIE, President.
JOHN F. CONNERS, Managing Editor.
J. CLEM ARNOLD, Business Manager.

Every evening and morning. Morning TRIBUNE (six days a week), 50c per month.
Publication Office, TRIBUNE Build-UNE, 65c a month by carrier. One year, $7.80. Single copy, 5c.

Entered at Oakland Postoffice as second class matter.
Sample copies free on application.
Publication Office TRIBUNE Building, corner of Eighth and Franklin streets. Telephone Oakland 528.
Home Phones — Advertising Department, A2151; Subscription Department, A2153; Circulation Complaint Department, A4641; Editorial Department, A2157; City Editor, A2155.
Branch Office, 1058 Broadway; Phone Oakland 767.
San Francisco Office, 789 Market street, near Fourth; Phone Kearny 5810.
Berkeley Office 2133 Center street; Telephone Berkeley 186.
Alameda Office, Schneider's Stationery Store, corner Park street and Santa Clara avenue, Telephone Alameda 559.
Fruitvale Office, Dawson's Drug Store, Fruitvale avenue and East Fourteenth street; Telephone Merritt 77.
Melrose Branch Office, Eagle Drug Store, corner Forty-seventh avenue and East Fourteenth street; phone Merritt 58.
Fitchburg Branch, Callen's Drug Store, East Fourteenth and George streets; phone Merritt 589.
Elmhurst Branch, Phillips & Phillips, druggists, East Fourteenth street and Bay View avenue; phone Merritt 787.
Richmond Branch, Euder & Freemans, 708 MacDonald avenue.
San Jose Agency, 28 North Second street, Telephone Blue 1321.
Manager Foreign Advertising, Williams & Lawrence, New York—Brunswick Building, Fifth avenue and Twenty-sixth street. Chicago—1324 Marquette Building. Will T. Creamer, Representative.

TO SUBSCRIBERS.
Subscribers failing to receive their paper within a reasonable hour after publication will please report the same to THE TRIBUNE Office by telephone, and a special messenger will be dispatched with a copy of THE TRIBUNE at once.
Manuscripts or photographs submitted to the editorial department for consideration must have stamps enclosed to ensure the return of same if not accepted.

MORNING TRIBUNE.
Entered as second class matter February 21, 1908, at the Postoffice at Oakland, Cal., under act of Congress March 3, 1819.

You Can
TELEPHONE
a "Want" to
The Tribune
Call Classified Department
Oakland 528
Home A2151

All advertisements intended for continuous insertion under heading "TOO LATE FOR CLASSIFICATION," 15c a line daily.
All advertisements ordered by telephone for a definite number of insertions will be charged for the time specified, subject to no rebate on discontinuance order before expiration date.
All advertisers should retain counter checks given, as no mistake will be rectified without presentation of these receipts.
No orders recognized for advertisements for insertion "Till Forbid."

No charge made for box rental to patrons answering advertisements requesting answers to certain box numbers.

Special Notice

Patrons of THE TRIBUNE are particularly cautioned against paying money in advance for any advertising to be placed in THE TRIBUNE unless solicitors can produce written authorization from the Business Manager.
TRIBUNE PUBLISHING CO.

DAY AND CONTRACT WORK.

A—F. C. CORBETT, general contractor, jobbing, store fitting. 1114 Franklin st. Phone Merritt 2708.

ANY kind roofs repaired or painted. A. Hillman, 506 E. 12th; drop postal card.

If you want to reach the people of Alameda county, use THE TRIBUNE classified columns.

MARBLE and granite monuments, large and artistic stock; marble interior work. E. Dieneen, prop., show room 717 7th st., Oakland.

PAINTING, tinting, papering, get our figures and see how much we can save you. Phones Home A-3388, Oak. 7183. Kemnon & Co., 534 Harrison.

HOUSE MOVERS.

H. B. HENDERSON—Raising, shoreing, moving; buildings bought and sold. 481 22d st. Phones—Oak. 2657 Home 5158.

HOUSE CLEANING

JAPANESE housecleaning, washing and gardening. Oakland 5371, A-1245. 934 Telegraph, Oakland.

ADOPTION.

PAINLESS confinement; children boarded or adopted; confidential. Maternity Villa, 1416 8th st., Alameda.

RENOVATORIES.

WE keep you looking neat, prices reasonable. Golden West Renovatory, 31 Telegraph ave.

EMPLOYMENT OFFICES.

A—JAPANESE Employment Office, 381 8th st. Phones Oakland 3158, Home A-4512.

AAA—RELIABLE help. Orient Emp. Ags. Chinese serv. Phon: Oak. 3101 361 8th.

JAPANESE Employment and Housecleaning Office, 711 7th st Phone Oak 5522.

JAPANESE employment and house-cleaning office. 319 7th; phone Oakland 3016.

CARPET CLEANING.

WHEN some one looks over the wants in search of your ad, it should be "THERE."

ALAMEDA County Steam Carpet Cleaning Works—Carpets cleaned, 4c yard; cleaned and relaid, 9c yard. Mrs. J. J. Lerri & Co. Tel. Oak. 2034. Home A-3334.

A—CARPETS cleaned and relaid, 9c per yard; carpets cleaned, 4c per yard. Berkeley Steam Carpet Cleaning Wks. W. F. Heine. Phone Berkeley 943.

AA—Dwight Way Carpet Cleaning Works—Carpets cleaned, 4c pr. yd.; cleaning and laying, 9c. Phone Berkeley 1586.

A. LESTER—Gold medal steam carpet cleaning, 856 Clay. All work guaranteed. Oakland 4181, A4181 Res. A1775.

CARPETS cleaned and relaid, refitting especially; all work guaranteed. Phone C. L. Holland Oak. 2071. Home A2071.

CARPET laying and cleaning. Phones Oakland 4763, Home A-4763. Robert Pitken, Blake Block.

MATHEWSON'S Carpet Beating Works, 315 East 12th st. Telephones—Merritt 595, B-1685.

PATENTS.

CARLOS P. GRIFFIN, patents; late examiner U. S. Patent Office. 1220 Metropolis Bank Bldg., S. F.

HARRY C. SCHROEDER, U. S. and foreign patents. 415-16 First National Bank Oakland Phone Oakland 8047.

DENTISTS

DR. CHAS. W. DOUGLAS — Surgeon, Dentist. Phelan Bldg., 760 Market st, S. F. Rooms 308-9-10-11. Phone Kearny 1630.

MEETING NOTICES.

DIRIGO Lodge No. 224, K. of P., meets this (Tuesday) evening, at Pythian Castle, 12th and Alice sts. All brethren cordially invited.
A. V. FEIGHT, C. C.
C. F. WOOD, K. of R. and S.

PERSONALS.

A merchant would not think a woman very wise if she purchased a yard less silk for a gown than she needed—even if it were very fine silk. Nor is the merchant wise to purchase a column less advertising space than he needs, even if it is very fine advertising space—and costly.

ANY poor girl in need of a friend, a home or advice, is invited to call or write the matron of The Salvation Army Home, Beulah Heights, Cal. Phone Merritt 3827.

A.A.—FREE trip to Calaveras County Big Trees and gold mines. Want to go? Call 221 First National Bank Bldg.

GAS Consumers' Assn. reduces your bill 15 to 30 per cent. 358 12th st.

L. S. CLARK, atty-at-law, 851 Jackson st. Consultation free. Open evenings.

MISS F. M. MAYNARD—Electrolysis, scalp treatment, etc. 466½ 13th st., over Chinn-Beretta's; phone Oak. 3899.

MME. MONTAGUE, a professional masseuist; both sexes. 481½ 7th st., room 5.

UNCALLED for suits, trousers and overcoats at less than cost at Chas. Lyons, he London Tailor, 958 Broadway, bet. 9th and 10th sts., Oakland.

NOTARY.

AA—V. D. Stuart, notary public; money to loan. Tribune office, 8th and Franklin: phones Oakland 528: Merritt 173.

HELP WANTED—MALE.

WHEN the man, for whom you ought to be looking, LOOKS—your ad. should be "THERE."

DRAPERY man, capable of taking charge of dept. in furniture store; give references. Address, Lyon-McKlaney-Smith Co., Los Angeles.

FIRST-CLASS advertising solicitor. Horwinski Co., 3708 San Pablo ave.

HOP picking in August; skilled and unskilled help wanted, including foremen and field bosses; work for men, women, children. Write for particulars, E. C. Horst Co., 215 Pine st., San Francisco.

HOUSE to house solicitors; easy seller; salary. 633 First National Bank bldg., Oakland, between 8 and 10 a. m.

MEN wanted, young, strong, robust, account increasing business on railroads, for firemen or brakemen; experience unnecessary; permanent positions; good pay, $75 to $100 monthly; promoted to conductor or engineer, $150, $200 monthly; state age, weight, height. Railway Association, care Tribune.

WANTED—Party with $700 to take ½ interest and manage the manufacture of one of the most useful household articles on the market today; $175 per month salary, no competition on the coast. For information, if you mean business, call 1266 Franklin st.

WANTED—Railway mail clerks, postoffice clerks, carriers; salary $600 to $1600; examination in Oakland, Nov. 17th; preparation free. Write for schedule, Franklin Institute, Rochester, N. Y.

WANTED—Sheet brass worker, one who has had experience in repairing automobile lamps and radiators, must be good tinsmith. Berg Auto Supply Co., 163 12th st.

WANTED—Men to learn to operate picture machines; operators in demand; salary $35 weekly. 221 Locust ave., S. F.

WANTED—An experienced solicitor for a fine proposition. Apply at 2256 Adeline, bet. 6 and 7 p. m.

WANTED—A first class collector, with rig or wheel. Call at room 813 Union Savings Bank Bldg.

WANTED—A 16-year-old boy. Goldberg Bowen & Co., 13th and Clay.

YOUNG man wanted on private place to care for automobile. One who has taken care of a horse. Call on Chauffeur, 116 Adams st., Oakland.

WHEN "the best" cook looks—your ad. should be "THERE."

HELP WANTED—FEMALE.

WHEN "the best" servant is looking for a new place, your ad. should be "THERE."

A LADY demonstrator for desirable, indispensable article, house to house canvass; generous commission. Call at 1065 Washington st., room 81.

AT SUNSET EMPLOYMENT AGENCY, 420 6th st. Phone Oakland 4631. Male and female help furnished.

A—RED CROSS, 912 Harrison, 2 cooks, $35; waitress, $7 week; 4 house girls, $30; assist, $15; and others.

APPRENTICE for dressmaking; good place to learn. 572 Jones st., nr. Grove.

BERKELEY Employment Agency, 2147 Center st. House girl, small family, $30 to $35, also young girl to assist.

COOKS, waitresses, chambermaids and general housework help at once. Woman's Emp. Exch., 349 Albany Block. Phone Oakland 3359.

COOKS, housemaids, waitresses, housework girls call at New Oakland office, 652 Seventh st.; phone Oakland 3302.

EXPERIENCED girl to attend bakery and lunch parlor. 373 Telegraph.

GIRL for general housework; man and wife, no children. A good home for the right girl. Prefer girl about 18. Call 1827 Bancroft way, Berkeley.

GIRL to assist in housework; no children; call afternoons after 2. 627 Poirier st., Oakland; take Shattuck ave. cars.

GIRL to set type, etc; good position. Chicago Rubber Stamp Co., 865 Broadway.

GIRL wanted for general housework; 3 in family Phone Oakland 2067.

HAND WRITERS wanted to address envelopes. Must be good scribes. 37 Bacon Bldg.

HOP picking in August; work for everybody. See our ad under male help wanted.

LADIES, home employment, stamping transfers; steady or evenings; $1.50 dozen upward. 830 Market, Westbank bldg., R. 816, San Francisco.

LADIES to take home work. Treiber, 1240 Sutter st., near Polk st., San Francisco.

STUDENTS to prepare for positions. Oakland Millinery Parlors and School. 603 14th st.

TEN ladies to canvass for new patented household necessity; $30 a week; experience unnecessary. 571 24th st.

WANTED—Women or girls, canners and cutters, to work on apricots, peaches and pears; pleasant work, good pay. Apply to Superintendent, Sunlit Fruit Co., 4th and Dwight way, W. Berkeley.

WANTED—A middle-aged woman for very light housework; a good home and small wages. Call at 1712 Blake st., Berkeley; phone Berkeley 5987.

WANTED—Reliable young girl to assist with baby and housework; small family; $15. 2640 Haste st., Berkeley.

WANTED—Girl for general housework. Must be good laundress German or Danish preferred. 961 16th st.

WANTED—Working housekeeper. Apply 2031 Ashby ave. Drygoods Store, bet 8 a. m. and 6 p. m.

WANTED—A good reliable girl for cooking and general housework; references. Apply 578 28th st.

WANTED—A German girl; light housework; wages $20. Miss A. W. Murphy, 1050 55th st.

WANTED—Strong young girl to assist with housework. 2748 Fruitvale ave., Merritt 1378.

WANTED—A first-class cornucopia baker; none other need apply. Box 13871, Tribune.

WANTED—A girl to do general housework Call at 217 E. 14th st., near 5th ave.

WANTED—Young girl to assist in housework. Apply at 840 16th st.; mornings.

YOUNG girl to help with children; school girl preferred. Call at 464 Alcatraz ave.

SITUATIONS WANTED MALE.

WHEN the right employer begins to read the "situations wanted" ads., yours should be "THERE."

AN honest young Chinese, 24, with good reference, wishes position as good cook in family. Please call or address Lee Tung, M. E. Mission, 311½ 8th st.

A FIRST-CLASS Chinese cook wishes position in family. Apply Gee Wing, M. E., 311½ 8th st., Oakland.

A PAINTER, with a family, has tools, wants work. Phone Oakland 8173.

REWARDS OF LITTLE WAN-TAD
$100 IN PRIZES

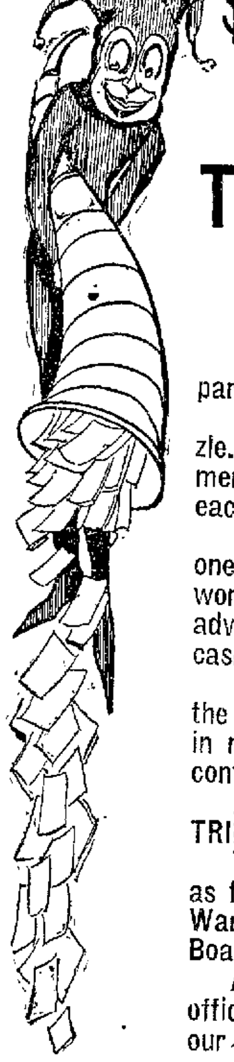

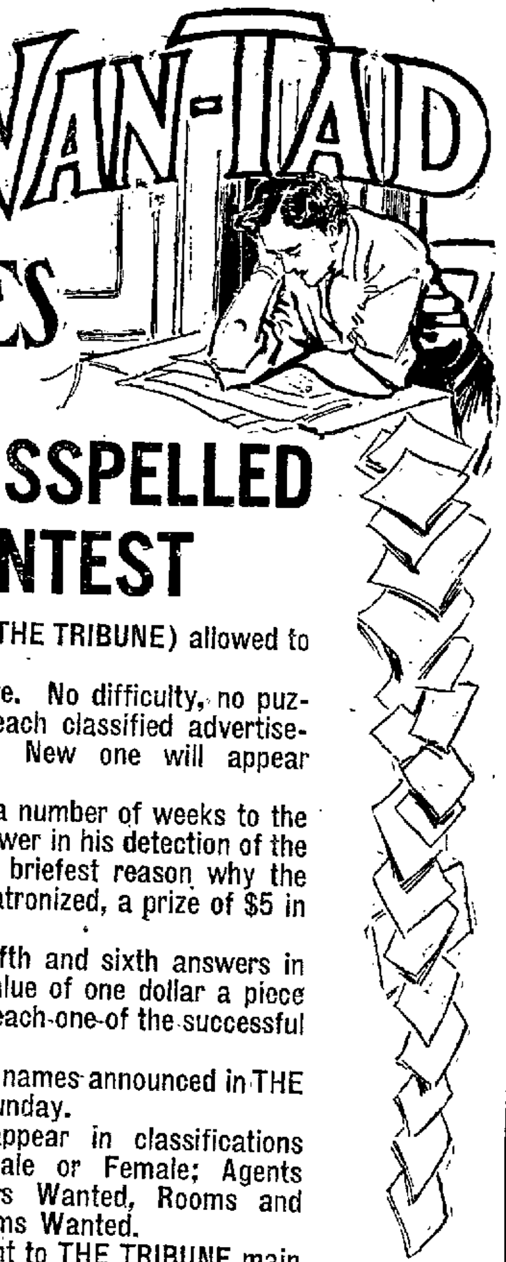

TRIBUNE'S MISSPELLED WORD CONTEST

Anybody (except employes of THE TRIBUNE) allowed to participate.

A chance every day to compete. No difficulty, no puzzle. Only a careful perusal of each classified advertisement, to find the misspelled word. New one will appear each day.

Beginning August 1st, and for a number of weeks to the one sending in the first correct answer in his detection of the word misspelled, also the best and briefest reason why the advertiser in question should be patronized, a prize of $5 in cash will be paid.

For the second, third, fourth, fifth and sixth answers in the order received, prizes to the value of one dollar a piece in merchandise will be awarded to each one of the successful contestants.

Awards made and the winners' names announced in THE TRIBUNE every Wednesday and Sunday.

The misspelled words will not appear in classifications as follows: Situations wanted, Male or Female; Agents Wanted, Lost and Found, Solicitors Wanted, Rooms and Board Wanted or Houses and Rooms Wanted.

Answers to be brought in or sent to THE TRIBUNE main office, Eighth and Franklin streets, and not taken at any of our branch offices.

SITUATIONS WANTED—MALE—(Continued)

A.A.A.—YOUNG man of good education and refinement wishes work during leisure time evenings; capable to act as secretary or handle private affairs of gentleman. Box 8236, Tribune.

A FIRST-CLASS Japanese wants situation as cook, wait on table, little housework; best recommendation. Phone Oakland 3873.

A GOOD Chinese cook wants position in family. Ah Lum, Box 13811, Tribune.

A GOOD Japanese cook wants position in a family. Phone Oakland 6679. Roy.

A YOUNG man wishes to learn a trade. Box 11,971, Tribune.

BY a young man (with one leg), but quick, active and reliable, a situation as night watchman or collector. Address E. J. Matteson, 804 E. 14th st.

COLLECTOR wants position; bond and reference if required. Address 677 51st, Oakland.

GARDENER with first-class experience in general gardening and green house work, best references, wishes position in private family. 851 Washington st., Oakland.

GOOD Japanese wants wash dishes after supper. Rin, 1206 San Pablo ave. Phone Oakland 1797.

JAPANESE wants position as a school boy or garden boy, hoping short hours' work and slight wage. 282 9th st. Phone Oakland 3931.

JAPANESE wishes to water the garden and wash steps in the afternoon. Rin, 1206 San Pablo ave. Phone Oakland 1797.

JAPANESE, excellent cook, wants situation in private family; wages $40 up. Miya, 389 Franklin st.; Room 5.

JAPANESE, thoroughly experienced cook, wishes a position; city or country. Box 8243, Tribune.

JAPANESE, well experienced cook, desires position in family. K. M. Phone Oakland 7362.

JAPANESE, good family cook; good references; $7 per week. Phone Oakland 3373. Frank.

JAPANESE wants work, hotel, rooming or store. Iwa, Oakand 6679.

NO SALARY—A high school boy wants a position in any place near the school. Box 8394, Tribune.

PAINTER with tools would like work. Box 8346, Tribune.

STRONG Japanese couple wishes situation; man as cook, wife to wait on table and housework. F. F., 830 Webster st.

TEAMSTER desires position, 30 years' experience; four, six and eight horses. Address 677 51st st., Oakland.

WANTED—A position by a first-class upholsterer, cabinet-maker and carpet-layer. Address 1041 S. 7th st., San Jose, Cal.

SITUATIONS WANTED—FEMALE.

A REFINED lady wants position as companion in Christian Science family. Phone Oakland 3834, or Box 7498, Tribune.

A LADY with 7 years' experience for the telephone company, would like an exchange position. Box 8286, Tribune.

A GOOD reliable woman wishes work by the day; housework or house-cleaning. Address 768 9th st.

A COMPETENT laundress and house cleaner wants day work. Phone Oakland 3638.

A POSITION as chambermaid; city or country. 1553 Broadway. Phone Home A-3299.

A GOOD meat cutter wants work in a delicatessen. 821 Market st., room 12.

A GOOD cook wants a place, including light housework. 1509 Broadway.

COMPETENT girl wants position as cook or general housework; wages $35 or $40. 574 17th st.

COMPETENT woman wants house-cleaning. Address E. W., 1465 Broadway.

COMPETENT woman wishes situation housework and cooking. 1836 Grove st.

GERMAN woman wants work by day. $1.75 and car fare. 653 7th st. Call or write.

HOUSEKEEPER wants position. 1306 50th ave., Melrose.

RESPECTABLE and responsible lady with baby wishes position as housekeeper, references. 260 4th st.

TWO Finnish girls wish position at general housework. 2428 10th st, West Berkeley. Berkeley 4421.

WOMAN of gentility desires position as office attendant in private hotel or in hospital. Apply 1180 E. 20th st.

YOUNG woman wishes position as housecleaning, washing and ironing. 215½ 7th st., Oakland.

YOUNG woman wants work by the day; will do anything. 1712 Russell st., Berk.

AGENTS WANTED.

WANTED—An agent to represent a firm in a Latin country who can speak and write the Spanish language; liberal salary is offered. Box 8337, Tribune.

WANTED—A first class solocitor. Apply at room 813 Union Savings Bank Bldg.

DRESSMAKERS.

LADIES' and children's suits made; shirtwaists 50 cents up. 568 Williams.

LOST AND FOUND.

FOUND

IF YOU LOSE ANYTHING—Advertise it here. It will be returned to you if an honest person finds it. Remarkable recoveries are brought about every day through this column.
IF YOU FIND ANYTHING—Advertise it in

The Tribune, Offices, Eighth and Franklin and 1058 Broadway.

THE LAW—Section 485, Penal Code, of California, is strict in requiring finders of lost property to seek the owners through advertisement and otherwise, and failure to do so, if it can be proven, involves a severe penalty.

FOUND—Gents watch and fob Saturday. Call 862 55th st., Oakland, for particulars.

LOST—On Broadway, bet. 25th st. and Piedmont ave., a leather case containing a pair of glasses without rims; finder please return to 811 Union Savings Bank Bldg. and receive reward.

LOST—Lady's open face, gold, Tiffany watch; 3 peals, diamond pin, initial "B," on Haight street car, 9:40 ferry, or 7th and Broadway, Oakland; liberal reward. 1035 Fell st., S. F.

LOST—JULY 4th, in West Oakland, a brown bitch with long shaggy brown hair, white spot on breast and white spot on both front feet; $10 reward. Call Merritt 1412.

LOST—On July 26, a map of town site of Del Rey, Fresno Co., between 9th and Fallon and 12th and Broadway; finder please leave at 947 Fallon and receive reward.

LOST—Chatlain, with money and photos. Dimond or Telegraph cars, or in Idora. Reward. Return to J. D. Hahn, 15th and San Pablo.

LOST—Gold watch near 14th and Washington; monogram C. H. M.; return to cashier, Maxwell Hdw. Co.; reward.

LOST—Fox terrier, white with brown spots; goes by name of "Buster." If found bring to 816 18th st. Reward.

LOST—Since Saturday afternoon, a purse containing $65 in gold coin and 2 keys. Return to Miss Munz, 1069 9th ave.

LOST—Sunday, on S. P. local, small hand grip; contained 5 pictures and other small articles. Return 964 Castro.

LOST—Light silk belt, black and red enamel, double make buckle; $10 reward. 2533 Dana st., Berkeley.

LOST—Bull terrier pup; female; long cars. Return to T. M. Lyon, 415 20th st., and receive reward.

LOST—July 10, title and receipts; reward. Return to H. Hamelin, 471 3d st., cor. Washington st.

LOST—Gold nugget stick pin. Reward. 865 21st st.

HORSES AND WAGONS.

A.A.—SELL, trade or hire any kind of a horse, all kinds of wagons and buggies, single and double sets of harness. Auction sales Wednesdays and Saturdays, 11 a. m., 665 4th st. Phone Oak. 8892.

AUCTION sales every Wednesday, 11 a. m.; horses, wagons and harness of all descriptions; also horses for hire. 664 Broadway, Oakland.

BAY horse, 950 pounds, 5 years old, gentle. Must be sold. Apply Campbell Stable, 209 E 11th st.

FOR SALE—Bay horse, 7 years old, well broke, single or double, weight about 1200, sound and gentle. Call 898 55th st.; phone Piedmont 4164.

FOR SALE—Black horse, 5 years old, 17 hands, about 1200 lbs.; a very stylish driver. 1479 21st ave., E. Oakland. Phone Merritt 2820.

FOR SALE—One light spring wagon, cheap, for camping. 3241 Milton st., Upper Fruitvale.

FOR SALE—Delivery wagon (cut under), good as new. 1354 Webster st. Phone Oakland 3223.

FOR SALE—Six-year-old mare; weight 900; sound. Price $75. Call 273 E. 12th st., East Oakland.

FOR SALE—Fine driving horse, buggy and harness. 3102 Shattuck ave., Berkeley.

FOR SALE—Three young delivery horses. 1479 21st ave., E. Oakland.

HORSES boarded and shod, $20; large sanitary stalls; special rates on first-class business; buggies furnished by the month. 489 25th, near Telegraph; phone Oakland 2582.

HORSE for sale, $65; must be sold; well broken to drive and ride; dark bay, weighs about 950 lbs. Call on Hall, owner, 5893 San Pablo ave.

HORSES, 1000 to 1400 pounds, for sale and rent. 619 Franklin st.

VERY stylish surry horse, dapple black, 8 years old, at a bargain, by owner; can be seen at stable, 14th and Webster sts.

SALESMEN—SOLICITORS.

A LADY or gentleman of good address and refinement to canvass and attend to outdoor business of a well-established school of music; good income and permanent employment guaranteed to the right party; musical knowledge not required. Write, stating previous experience. Box 8203, Tribune.

FOR SALE—MISCELLANEOUS.

When some one who wants to buy something you want to sell "looks over the ads," yours should be "THERE."

A—ELEGANT enamel 5½-foot bath, 20x30 porcelain sink and lavatory, one week only, $15.50. 330 McAllister and 1964 Post st., San Francisco.

A LOT cane seat chairs at H. Schellhaas' Furniture Sale. 408 11th st., Oakland.

BIG 6 Sox, 6 pair wear 6 months, $1. Litholin waterproof linen collars, 25c. Tom Ronald, 1234 Broadway.

BUFF and black Orpingtons, prize winners; fine layers; bargain. Phone Merritt 1498.

COMPLETE machinery for planing mill, including engine and boiler. 2924 Otis st.

Do You Need It?

If you ever intend buying furniture now is the time; I have big credit against a furniture manufacturing agency; if you have anything to trade, like a lot or hay in quantity, merchandise, new wagons, etc., let's get together; this furniture is new and you can have your choice. If you have cash it will do wonders on furnishing an apartment house. I can supply you with anywhere from $100 to $1000 worth. Address box 1000, Tribune.

FOR SALE—A. W. W. Thompson ice cream freezer, including shaftings, pulleys and beltings; first-class condition; cost when new $372; will sell at a bargain. Box 13871, Tribune.

FOR SALE OR TRADE—Twenty cows, 25 tons hay, 2 horses, farming implements, ranch 660 acres; lease; 10 miles from Oakland. Phone Berkeley 1488.

FOR SALE—A business buggy and harness; has not been used over 60 days. Apply Club Stables, 832 28th st.

FOR SALE—Furniture of a 9-room house, clearing $40 a month; rent $30; to be sold at a sacrifice. 558 20th st.

FOR SALE or exchange—1 electric fan, used only two weeks. Box 8281, Tribune.

FOR SALE—Two fine family cows; one fresh. Inquire 3600 Boulevard, Fruitvale.

FAT man's store; large sizes in shirts and underwear. 1234 Broadway.

LADIES, attention! I have a large variety of estab. fruit and ornamental trees, shrubs, palms, climbing vines, bush and standard roses, berries and eucalyptus trees; prices reasonable. Jos. Furtado, nursery, head of Lake Shore ave., Piedmont, Cal. Phone Piedmont 921.

LUMBER, brick, wood, doors and windows for sale. First and Alice sts.

NATIONAL cash register, 1-3 price, almost new; counters, shelving, nickel-plated coffee urn, at ridiculous low prices. Oakland Auction Co., 359-363 13th st., near Webster st.

OAKLAND POUND, 28th and Peralta sts. —Hunting and house dogs for sale.

SECOND-HAND doors, all kinds of window sash, skylight, window weights, store fronts, gas fixtures. 3000 ft. gas pipe at 1 cent per foot; galvanized tin. Israel Bernstein, prop., 3905 E. 14th st., corner 39th ave., Fruitvale.

SAFE, medium size; standard make; no reasonable offer refused. Box 15,538, Tribune.

TWO tents, 10x12, flooring, walls, for $20. College ave., near Shafter ave., Oakland.

YOUNG Jersey cow for sale. 2812 6th and Grayson sts., West Berkeley.

WANTED—MISCELLANEOUS.

A—HIGHEST price for good castoff men's clothes & shoes. 834 Wash.; Tel. O. 6793.

DON'T sell your household goods until you see J. Coleman, 412 11th st., where you will realize more for it. Phone Oakland 3268.

FURNITURE wanted—We will give you more for your furniture and household goods than you can get elsewhere. J. A. Munro & Co., 1007 Clay st., Oakland; telephone Oakland 4671. 2320 Fillmore st., San Francisco; telephone West 2623.

FURNITURE, rugs, carpets, etc., by private party to furnish apartment house. Any amount. Call or address 522 18th st., near Telegraph ave.

IF you must have the most money for your furniture, merchandise, etc., call up Oakland Auction Co., Meysel & Meysel, auctioneers; they will pay you the cash or sell on commission. 359-363 13th st., near Franklin. Phones Oakland 4479, Home A-4479.

PIANO for storage; young couple; no children; light usage; very best care. 588 33rd st. Phone Piedmont 3267.

WHEN looking for what you want, don't forget that we buy, sell or trade for anything. Eastern Auction Hall, 1552 Broadway.

CLAIRVOYANTS.

PROF. A. G. SABLICK, Eg. Pr. and spir. med.; consultation daily, 10 a. m. to 5 p. m.; cir. Wed., Fri., Sun., 8 p. m. 1693 Geary, cor. Webster, S. F.

ZINGA, medium clairvoyant, palmist, healer; circles, 10c; readings, 50c up. 1110 Broadway.

SPIRITUALISM

GILL'S test circle Sun., Wed., 8 p. m.; Thurs., 2 p. m. 772 Telegraph. Oak 7548.

PROF GEE, medium, reads, 50c., $1; circles Tuesdays, Thursdays at 8, 25c., 516 Telegraph ave.; Sundays, Fridays at 8, California Hall, 11th and Clay.

BUYERS' GUIDE

PATRONIZE LOCAL MERCHANTS

ANTIQUE FURNITURE.
YE Olde Curiosity Shoppe—Mahogany tables, chrs, bureaus, davenps. 7th-Brush.

BICYCLES AND MOTORCYCLES.
N. Y. BICYCLE WORKS—Supplies and repairing; we sell California best $3 tires. 4 months' guarantee. Phone A-1511. 874 7th st., near Filbert.

BUTCHERS' SUPPLIES.
GIANNECCHINI BROS., 809 Franklin st. Phones Oakland 1202, A 2711.

CARPET CLEANING.
OAKLAND House-cleaning Co.—AMERICAN—House-cleaning, windows, white-washing, janitor work; art rugs, waxed floors a specialty. 855 Broadway, room 24. Phones—Oakland 3940, Merritt 763.

CAST-OFF CLOTHING.
H. GOLDBERG will pay highest price for cast-off clothes; write or phone; will call. 969 Harrison st., Oakland. Phone Oakland 4986.

CEMENT CONTRACTORS.
Call me up for a figure on that foundation, walks, floor, walls or driveway. F. E. Nelson, P. O. box 12, Berkeley. Phone Berkeley 5616.

CIVIL ENGINEERS—SURVEYORS. REAL ESTATE BROKER.
Dorffel. McFarland.
3762 E. 14th, Fruitvale; Phone Merritt 95.

DRAYAGE AND STORAGE.
HAY AND GRAIN
HALL WAREHOUSE CO.
720 Adeline st.

JAS. HENNEBERRY does all kinds of draying. Office, 428 6th st. Phones—Oak. 564, A-1564; res. Oak. 4080, A-2746.

DRESSMAKERS.
MARIE ROMELL—Ladies' tailor made suits, latest styles; Parisian modes. 820C Telegraph ave. Phone Oak. 7284.

PERCIVAL Dressmaking School; diplomas given. 1065 Washington st., over Lace House.

DYEING AND CLEANING.
PHONE Alameda 46. Alameda Cleaning and Dyeing Works. J. Koenig, 2815 Alameda ave.

FIXTURES—ELECTRICAL WORK.
REPAIRS—Century Electric and Fixture Co. Phones Oakland 911, A-2911 1375-1377 Broadway, just north of postoffice.

ELECTRICAL WORK
Of all kinds. Oakland Electrical Co., Inc., 405 12th. Oakland 341. A-4341.

FRENCH LAUNDRY.
EAST OAKLAND FRENCH LAUNDRY. Strictly high-grade work; ladies' and gentlemen's fine work. Phone Merritt 3594.—Immediate attention. 416 East 15th st.

FURNITURE REPAIRING
R. J. HUNTER, expert cabinet maker, upholsterer and polisher. 532 Telegraph ave.; established 1886.

GENERAL HOUSE CONTRACTORS.
PHONE Piedmont 868 for house, lawn and garden work. 501 34th st.

GAS REGULATORS.
PUT on. Gas Regulator and Supply Co. Phone Oakland 4919.

HAIR GOODS.
AAA—DIEHL'S HAIR STORE—Largest stock of switches, pompadours, Psyche knots, old ladies' half wigs, wigs and toupees; Marcel waving, hairdressing, shampooing. 469 14th st.

CHARLES HOFFMAN & CO., importers of human hair. Manufacturers of wigs and all kinds of hair goods. 476 Thirteenth st.; phone Oakland 5806.

LA VERITE Sunshine Hairdressing Parlors, shampooing, facial, scalp massage, chiropody, electrolysis. 16 Telegraph ave. Oak. 7744, A-1962.

LOCKSMITHS.
J. B. MARCON, 516½ 5th st. Locksmith; all kinds of machine and gun repairing.

FOR door-openers and keys. Key Works, 855 Clay st. Phones—Oakland 6717, A-2574.

LAUNDRIES.
Fujiyama Laundry
Largest, Finest, Promptest Quickest. Delivery all over county. Broadway, near 26th. Phones Oakland 9122, Home A-3022.

MARKET LAUNDRY CO.
Quick and satisfactory service; delivery anywhere. 860 Myrtle st.; both phones.

QUIE JUNG.
FIRST-CLASS laundry, first-class work; prompt service. 6 1 27th st., Oakland.

TELEGRAPH LAUNDRY.
524 Telegraph ave. Phone Oakland 2905. All kinds of work done by hand. No machine work; ladies' waists, 25c up.

TOKYO LAUNDRY.
FIRST-CLASS WORK; family rates. 1784 Filbert st. Telephone Oakland 2882. Home A-2382.

TOGO LAUNDRY.
Perfect work; wagons call anywhere; lowest prices. 1685 7th. Oak. 5084, A-1219.

Union Laundry Co.
Best Japanese laundry on coast; all work done with care and dispatch at lowest prices; wagon calls daily. 1930 Union st. Phones—Oakland 3958, A-2059.

NOTIONS.
WHOLESALE notions and hosiery. B. Lichtig, 561 6th. Phone Oakland 4290.

SHOE REPAIRING.
BY machine, while you wait. S. M. Somerville, 215 San Pablo ave.

SHOW CARDS.
AL MULVANY—Show cards, 1018 Washington st. Phone Oakland 2398.

STOVE PLUMBING.
STOVES moved and connected a specialty; French ranges built and repaired; sheet metal work of all kinds; repairs for all stoves. Pied. 4335. 670 50th st.

SILVERSMITHS.
MONSEN BROS., silversmiths; silverwork and repairing. 825 47th st. Phones Piedmont 2899—H 6744.

TAILORING.
NEW TAILOR SHOP, 408 10th st., bet. Broadway and Franklin—First-class work at popular prices; cleaning, pressing and repairing; work done promptly, no delay 408 10th st. S. Goldstein & Co.

S. NUSSENBAUM, ladies' tailor, 1505 Grove st., corner San Pablo ave. Phone Oakland 8576.

THE Sunrise Tailoring Co.—Ladies and gents; suits made to order. 970 Franklin st.; phone Oakland 2930.

JAPANESE TAILORS.
THE Hinoy, high-grade tailors for ladies and gents. 1610½ Geary st., S. F.

UMBRELLAS AND PARASOLS.
MADE, re-covered and repaired; specialty, embroidered parasols. Whittall Umbrella Factory, 606 San Pablo ave. Phones—Oakland 3069, A-2460.

TRUNKS, BAGS AND SUIT CASES.
OAKLAND Trunk Mfg., 56 San Pablo ave., opp. 15th st.

WICKER FURNITURE.
WICKER Furniture; go-carts, carriages made and repaired; wheels re-tired, seats re-caned. Cal or phone Oakland 2160. Western Wicker Works, 374 12th.

WELL BORING.
Well-boring at reduced rates, 75c per foot, including galvanized casing; also pumps repaired and well cleaned at reasonable prices. Address YOUNG & HALL, Walter ave., Elmhurst.

UPHOLSTERING.
P. BERTIN, upholsterer; mattresses made at your home or shop, returned same day. Phones—Oakland 6401, A4878.

WINDMILLS AND PUMPS.
A. R. EATON & CO., moved to 405 10th st. Phone Oakland 2478.

CLASSIFIED ADS IN THE TRIBUNE PAY BIG RETURNS

BUSINESS CHANCES.

WHEN the owner of "idle money" looks, your business opportunity ad. should be "THERE."

A FINE DAIRY just outside city limits; 25 first-class dairy cows, 2 bulls, 2 horses, buggy, new dairy wagon, harness, De Laval separator, cans, pails, and all other articles necessary for the equipment of a first-class dairy. Four-year lease on 40 acres of land and the use of 1000 acres of range land adjoining fine 14-room house, barn and outbuildings. This place is now clearing $250 per month and can be greatly increased, as the demand far exceeds the supply. A rare opportunity to get a good dairy at a bargain. Price $3500, easy terms. For further particulars see
THOS. C. SPILKER & CO.,
1241 Broadway. Phone Oakland 7794.

A 20TH century money maker. Just arrived from the East to place exclusive territory for the most successful vacuum cleaning proposition now being operated in the United States. Owners are doubling their investment of $3,000. Big 10-year-old company; absolute proof; fine literature; no experience required. Consult the manager L. Webb, forenoons. 206 San Pablo ave., Oakland, Cal.

A FINE paying corner candy and ice cream parlor; motor and shafting, factory; 2 living rooms. Going on ranch, cheap. 3645 Brove st., cor. 37th, Oakland.

A YOUNG man wishes partnership in small ice cream and candy store. Address Room 15, 430 6th st., Oakland.

FOR SALE—$250, branch bakery, ice cream and lunch parlor; good location; S. P. and Key Route stations. 3258 Adeline, South Berkeley.

FOR RENT—Building suitable for blacksmith, painter or automobile shop on Boulevard. Phone Merritt 3834. Call 1508 25th ave.

NEWSPAPER and job office to lease. Address Box 8302, Tribune.

Splendid Opportunity
Finest store in Oakland for dry goods or shoes; fitted up regardless of expense; a few days only. Corporation, box 13,807, Tribune.

WANTED—Party with $700 to take ½ interest and manage the manufacture of one of the most useful household articles on the market today; $175 per month salary; no competition on the coast. For information if you mean business call 1266 Franklin st.

$750—RESTAURANT and chop house, doing $40 per day; leaving town, must sacrifice. Geo. W. Austin, 1016 Bdwy.

PARTNERS WANTED.

WHEN the owner of "idle money" looks, your business opportunity ad. should be "THERE."

INVESTMENTS.

MINES, lands, city properties. I act for those seeking or offering special investments. JOHN W. GRAY, 923 Linden st. Tel. Oakland 4679.

25 to 50 per cent on your money; will guarantee 8 per cent, with ample real estate security; proof on request. Box 11,570, Tribune.

FURNITURE FOR SALE.

WHEN some one, who wants the particular article of used furniture which you would like to sell, looks—your ad. should be "THERE."

FOR SALE—Furniture of a 9-room house, clearing $40 a month; rent $30; to be sold at a sacrifice. 558 20th st.

FURNITURE of 6-room cottage; first-class condition; and cottage for rent. 1052 53rd st.

FURNITURE sale at about half price. H. Schellhaas, 408 11th st., Oakland.

FURNITURE for sale of 5-room flat; reasonable. 715 11th st.

HERE is a chance for anyone looking for a bargain in furniture. I have large account against a reliable furniture house. Will sell all or part of my claim at a good discount. Address box 1001, Tribune.

SOLID oak folding beds, $4, $6, $8; extension tables, polished oak, $3.50, $5, $7; sideboard, French plate mirrors, $8, $9, $10; every piece a bargain. Oakland Auction Co., 359-361 13th st., near Webster.

$110—COMPLETE furnishings of 5-room flat. R. E. Blodgett, 1108 E. 15th st.

1152 FIRST Ave., near E. 14th st.—Furnished flat of 5 rooms for sale.

EDUCATIONAL AND MUSICAL.

A Modern School for Modern Times.

Polytechnic Business College and School of Engineering, 306 12th st., Oakland, Cal. Leading Business College of the West. Courses in Business Training, Short-hand, Typewriting, Telegraphy; also Civil, Electrical, Mining and Mechanical Engineering. Summer school. Free catalogue.

A PRIVATE kindergarten and school has opened at 215½ Twelfth street; children conducted to public parks daily; French included. Phone Oakland 5721.

C. Patrick Hildesley
Voice Culture. 1069 Broadway.

ENGINEERING—Civil, elec., min., mechanical, survey, essay; day, eve.; est. 1864. Van der Naillen School, 51st and Telegraph ave., Oakland.

Heald-Dixon College
San Pablo ave. at 16th st., Oakland—New and modern; 12 schools; greatest facilities and strongest influence; commercial, shorthand, typing, normal.

MRS. F. LERCHER—Voice tried free; piano. 573 17th st. Phone Oak. 3947.

MISS FLORA C. KENDALL, pianist and teacher. 265 10th st Phone A-3382.

OAKLAND Shorthand Institute; estab. 10 years; select private school of limited attendance; personal guidance of expert certified instructors; moderate terms. 1065 Washington st.

MRS. D. J. HAPP, copying, interpreter, translating; Spanish lessons given, also lessons in the English branches. 572 9th st.

PIANO instruction; highest standard; HAZEL REEK. Studio room 30, 1115 Broadway; telephone Oakland 6454 or Home A1468. Artistic accompanying.

Private Instruction
given by experienced lady teacher in English branches of both private and public school work; terms moderate; best of references. "L," 860 Fairmont ave., Oakland.

PRIVATE instruction given in English branches. Address Tutor, box 8375, Tribune.

VIOLIN Studio—Max Leicher, 573 17th st. Phone Oakland 3947. First. fur. free.

WHEN the piano-hunter looks over the ads.—yours, if you have a piano to sell, should be "THERE."

MUSICAL INSTRUMENTS.

FOR SALE—A Lester piano in good condition, will accept a small payment down, balance $6 per month. Address Box 8226, Tribune.

PIANOS TO RENT.

FINE pianos for rent. Kohler & Chase, 1015 Broadway. Phone Oakland 1009.

MOVING AND STORAGE.

BEKINS
OF COURSE.
1070 Broadway, near 12th st.

COOK-MORGAN Storing & Moving Co.—Furniture, pianos, merchandise packing and shipping. Office 503 14th st.; phone Oakland 3235.

DRAPER DRAY & STORAGE CO.—Transbay service; furniture and piano moving. Office 468 11th st. Phone Oakland 2050.

FURNITURE stored in separate rooms at reasonable rates. Porter, 1016 Broadway. Phone Oakland 1990.

LYON STORAGE AND MOVING CO.—Packing and shipping. 437 14th st.; phone Oakland 2071; Home A-2071.

PRESCOTT Van and Storage Co., separate compartment, cartage free. Phones Merritt 482; Home B-1144. Office 1115 23d ave.

BUILDER AND CONTRACTOR.

AA—SPECIALTY made of plans and estimates. Newman Jensen, 518 34th st. Phone Piedmont 8162.

FURNISHED HOUSES TO LET.

A NICELY furnished cottage in Alameda, convenient to trains, close to high school; seven rooms; parlor, library, billiard, dining, kitchen, two bedrooms, two baths and laundry; beautiful lawn and flowers; large lot; fine barn; suitable for stable or garage; rent reasonable to responsible party; adults only. Call 2056 Eagle ave., Alameda. Sundays or evenings, after 6 p. m.

AAA—FOR RENT—Artistically furnished house in Linda Vista district. Charming location; furnished or unfurnished; call between 10 and 12 o'clock; call 427 Adams st.

A FURNISHED house, 524 25th st., near Telegraph ave.; price $60; references required. Apply at Crescent Electric Co.'s store, 526 12th st.

BUNGALOW 3 rooms and bath; spring water; close to car line; on Effey's Court, off Hillside and Magnolia., Pied.

COMPLETELY furnished, up-to-date, 5-room cottage; all conveniences; gas and electricity; near car line; with water, $40. 684 32d st.

FOR RENT—Very reasonable, furnished or unfurnished, modern cottage of 5 rooms and bath; located near 40th st. Key Route. For full information address box 8590, Tribune.

FOR RENT—12-room house furnished; bath and laundry; located centrally; 2 minutes to station; rent reasonable to right parties. Apply Box 13939, Tribune.

LARGE 9-room house completely furnished, well arranged, best close-in residence section. Owner will retain room and board if desired. Phone Oakland 5976.

MAN and wife to take part of furnished cottage; separate kitchen and dining room. 164 Lester ave.

$15—NEW shingled bungalow in rear; 3 rooms and bath; paneled walls, beamed ceilings, open fireplace, electricity and gas; nice yard; half block to 2 car lines; 1 block to Key Route. Apply 864 Mead ave.

$18—FURNISHED 4-room cottage. 2208 High st. Phone Merritt 3500, Fruitvale.

UNFURNISHED HOUSES TO LET.

A TEN-ROOM house, 862 Harrison st.; central location; convenient to local. Apply 277 8th st.

EIGHT rooms, Center station; convenient to local and street cars; rent reasonable; long as desired. Phone Oakland 6074.

FIVE-ROOM cottage for rent; built by owner for his own use; will rent cheap to desirable party; will deal with principals only. Apply 878 52d st., between Market and Genoa.

FOR RENT—9-room house, very convenient; nice neighborhood; near Narrow Gauge and Key Route; rent $45. Key at 408 29th st.

MODERN 6-room cottage; close to cars, Key Route and S. P.; only $25 to good tenants. Key 7043 65th st.

MODERN 5-room house, 1 block from end of 8th ave. car line. Key at 1820 13th ave.

NEW five-room cottage. 455 Rose, bet. 59th and 60th, near Telegraph ave.

ROOM, furnished suite; reasonable if taken at once. 551 23d st. Lights, fuel, fire.

STOVES moved and connected, $1.50 to $4.50. Piedmont 4335.

VERNON HEIGHTS—House of 6 rooms and bath. 361 Adams st.; rent $20. Key at Laymance's.

$35—MODERN 9-room 2-story house; every convenience; large yard; situated on E. 18th st., near 11th ave., close to schools and car lines. B. H. Welch & Co., 5th ave. and E. 18th st.

$16—4-ROOM modern cottage close to car line and local. Phone Merritt 21. S. A. Pleasants, 3801 E. 14th st., Fruitvale.

4-ROOM cottage at 819 Union st., near Adeline station; rent $12.

FURNISHED FLATS TO LET.

WHEN some one looks over the wants in search of your ad, it should be "THERE."

A.—LOWER flat 6 rooms; well furnished; used only as private home. Will rent or sell furniture reasonable. Phone Oakland 7486 or Box 12091, Tribune.

AUGUST 1—New flat, 3 large rooms and bath; elegantly furnished. 3793 Howe st., near Key Route.

A.A.A.—EXCELLENT sunny furnished 3-room flat, bath and electricity. $22.50. 533 Hobart.

A SUNNY 5-room furnished flat in Linda Vista. Phone P 1220. 646 Vernon st.

BEAUTIFULLY furnished, sunny, six rooms, piano, mahogany, golden oak furniture, velvet rugs, china, linen; $65.00 or lease $60.00. Phone Berkeley 5110.

CHEAP rent; upper 3-room flat; neat and clean; sunny; gas and coal stove; walking distance; near 22d and Broadway Key Route; fine neighborhood; I want good tenants; rent $15; modern; bath. 254 24th st.

COMPLETELY furnished 5-room upper flat; $35. Apply 1368 Webster. Phone Oakland 5959.

ONLY one left; beautiful 5-room flat with kitchenette; new, modern, sunny; instantaneous boiler, revolving wall bed; 1 block to cars; near Key Route; $25. 622 48th st., or 4976 Dover st., Kreckholm Court.

$30—LOWER flat, 6 rooms, near Key Route. Piano. 1226 Chestnut st.

UNFURNISHED FLATS TO LET.

A CHANCE for a modern lower flat of 5 rooms and bath in center of town and near Key Route. Rent $16. This is a snap for right party. Apply 717 20th st.

A FINE 6-room modern corner flat; rent $25. Apply 1610 8th st.

FOR RENT—Three modern flats at 23d station, one block from train; cars pass the door. Apply 535 Park ave., 23d ave. station.

FOUR room flat, bath and gas. 1159 Seventh st. $12.00.

LOWER 5-room, modern, sunny flat; separate yard; $17.75. Telegraph, near Idora Park. Phone owner, Piedmont 3335.

LOWER flat, 7 rooms, modern; five minutes from Broadway, one block to Key Route. Phone Berkeley 1933. Owner.

LOWER flat 5 rooms and bath. 1213 14th st; key at grocery, 14th and Adeline; rent low.

NEW 4-room lower flat; revolving bed in living room; 1 block from Key Route. 4112 Broadway. Inquire at upper flat.

NEW modern upper flat; price made to suit; good responsible tenants; adults. Phone Merritt 1128.

NEW sunny flat, 5 rooms and bath. 1174 10th st. Rent reduced to $18.

NEW sunny 5-room flat. 1218 Linden st., near 14th.

SUNNY modern 6-room upper flat, convenient to both locals; rent very reasonable. Box 11,058, Tribune.

SUNNY upper flat 4 rooms and bath; rent reasonable. 692 Sycamore st. Phone Oakland 7874.

SUNNY unfurnished flat of 4 rooms, bath and basement; central. 720 17th st.

UPPER flat, 8 large desirable sunny rooms, bath, phone; 2 blocks to Key Route. 528 24th, near Telegraph.

$20—MODERN lower 6-room flat; separate yard and storehouse; situated on 6th ave., convenient to street car barns and S. P. local. B. H. Welch & Co., 5th ave. and E. 18th st.

$25—MODERN flat, six rooms, bath and pantry; ground floor. 499 Edwards st., cor. Telegraph. Key 1856 Telegraph ave.

$17—FOR RENT—Modern upper flat four rooms, bath and pantry; Edwards and Telegraph. Key at 1856 Telegraph ave.

$22.50, LOWER flat 6 rooms, bath. Jones st., bet. Grove and Telegraph. Apply 570 Jones st.

5-ROOMED flat, near cars and Key Route; $20; or with barn, $22.50. 1915 Chestnut st.

1124 SANTA FE Ave.—5 rooms and bath; gas, electric; $18.

FURNISHED ROOMS TO LET

WHEN the "furnished-roomer" comes to look for something better, your ad. should be "THERE."

APARTMENTS, 4 rooms and bath, completely furnished for housekeeping. 196 E. 16th, cor. 4th ave.

A NICELY furnished front room, running water, phone and bath, suitable for 2. 660 11th st.

A NEAT furnished room, reasonable; 2 blocks from 22d st. Key Route. 1509 Franklin.

FURNISHED ROOMS TO LET. (Continued)

AT 898 San Pablo, nicely furn. rms.; reduced rates to steady tenants; trans.

BE the first in the newly furnished bay-window rooms. Very reasonable. 571 Williams st., cor. San Pablo.

CENTRAL HOTEL, 616 12th st.—120 modern rooms; low rates; baths.

ELEGANT sunny rooms, newly furnished; hot bath, gas, electricity; reasonable. Phone Oakland 5710. 532½ 21st st.

FURNISHED room for business man; 2 meals if desired; convenient location. 559 23d st., upstairs flat.

FURNISHED room, $1 per week, including coffee. Apply all week, 953 40th st.

FURNISHED rooms, use of phone and bath; $5 to $9 month. 1310 13th ave.

LARGE sunny room, nicely furnished; running water; $3.50 per week. 567 17th st., near Clay; no sign.

LARGE sunny rooms near 22d Key Route. 574 Sycamore st. Phone Oakland 7152.

LOVELY sunny front rooms, suitable for one or two gentlemen. 630 15th st.; close in.

NICELY furnished rooms; phone, bath, electricity. 644 18th st., corner Grove.

NICELY furnished front room, single or for light housekeeping. 665 18th st.

NICELY furnished single rooms, bath, both phones, $5.00 up. 918 Adeline.

NICELY furnished room, suitable for two gents. 823 35th st.

SINGLE furnished rooms, $6 and $4 per month; quiet home. 511 22d st., near Telegraph ave. and Key Route cars.

SUNNY, newly furnished rooms; breakfast if desired. 739 8th st., cor. Brush.

THREE furnished rooms, one for light housekeeping and two single rooms; good location. 1018 Filbert st., near 12th st.

TWO fine connecting rooms, separate entrance; also upper floor, clean single rooms; nice home for nice people. 615 15th st.

TWO rooms in new bungalow suitable for working girl or boy or single men; $7 per month. 1890 Market, near 28th st.

TWO very desirable connecting sunny front rooms; single room with alcove. 864 13th st., cor. West.

THE EVA, 525 13th st., over Gas Kitchen—Furnished rooms, single or en suite.

THE MARYLAND, 960 Webster st.—Sunny front rooms; housekeeping; transient.

TWO sunny furnished rooms, $8 and $10 per month. 1360 Webster st.

UNFURNISHED ROOMS FOR RENT.

FOUR unfurnished rooms in sunny upper flat, very central; rent reasonable. 1248 Myrtle, cor. 16th st.

MODERN three-room flat with bath, carpets, curtains and Deasy heater. 6519 Wheeler st.

UNFURNISHED rooms, vicinity 9th and Clay. Inquire 959B Clay st., 9 to 5, week days.

ROOMS AND BOARDING.

A.A.—Single room with board; private family; 5 minutes from Narrow Gauge; references. 1201 Alice st.; phone Oakland 5171.

ALEXANDRA, 1368 Webster st.—Large sunny rooms, running water, etc., with or without board.

BEAUTIFUL sunny rooms, with or without private bath; excellent board; large grounds; summer rates. Hotel Madison, 11th and Madison.

DOUBLE and single rooms with board; reasonable. 320 19th st., near Webster.

ELEGANTLY furnished sunny front parlor, with folding bed and board, in strictly private family; close in. 412 E. 18th st.

ELWOOD, 592 Sycamore—Rooms, with or without board; rates reasonable. Phone Oakland 6269.

LARGE sunny rooms, with board; private family; home cooking. 1389 Harrison st; also table board.

ONE or two sunny front rooms, steam-heated, with first-class Jewish family; with or without board; near trains and cars. Phone Piedmont 3335.

PLEASANT front room; good board; 1 or couple. 149 8th st., cor. Madison.

ROOMS AND BOARD.

1170 Madison st., near 14th; has changed hands, been newly renovated; give first-class board; special rates to families; couples from $50 to $70.

ROOM and board at elegant home; hot water always; home comforts. Phone 5257, Oakland.

ROOM and board, $5 a week. Inquire Mrs. White, 374 31st st., near San Pablo ave.

ROOM and board for two gentlemen in strictly private family. 220 12th st.

SUNNY suit; also single room with board; reasonable; near Key Route; central. 670 11th st.

SUNNY rooms with board. 922 Magnolia. Phone A-4605. Home cooking.

TWO newly furnished rooms, with board, single or double. Phone Oakland 3302, 718 16th st.

TRY home cooked meals for 25c at 1302 Franklin. Phone Oak. 6868. Rooms.

$5 PER week, room and board in private family; all conveniences. 970 Jefferson st.

CHILDREN BOARDED.

AMERICAN woman will board Protestant child 1-year-old; mother's care; best of references. 1508½ Grove st.

LADY wishes 1 to 2 children to board; very good care and mother's love. 412 E. 18th st.

YOUNG couple want children to room and board; good care; Christian Science family. For particulars address Box 8303, Tribune.

ROOMS AND BOARD WANTED.

MARRIED couple want room and board where lady can have slight assistance and companionship. Box 8254, Tribune.

THREE young gentlemen desire 2 rooms and board in strictly private family; centrally located; state terms, etc. Box 13899, Tribune.

WANTED—Two young ladies, employed, wish room and dinner in congenial family; also use of kitchen and bath; must be on car line and reasonable. Box 13806, Tribune.

HOUSEKEEPING ROOMS.

A—GLOBE ROOM RENTING AGENCY. Phones Oakland 2813. Home A-2213. 856 Broadway, corner 7th.

Why run all over town seeking rooms when you may secure a Free List of all kinds of furnished and unfurnished rooms, flats, houses, etc.? We give you full particulars and locate you free of all charge. Globe Room Renting Agency, 856 Broadway, corner 7th.

AT any reasonable rate, nice rooms; piano, phonograph, phone, laundry fuel, electric light, all free. 802, 804, 806 Madison st.

A.A.—TWO or 3 sunny furnished housekeeping rooms; adults only. 866 18th st., near Market.

AA—FURNISHED sunny housekeeping suites, $12 and $16. Also single rooms. 275 E. 12th st.

A.A.—Sunny modern room for light housekeeping; bath and laundry. 572 10th st.

CLEAN, completely furnished housekeeping rooms; gas, bath; separate entrance, etc. 1809 West st., bet. 26th and 27th. $12.50.

COZY housekeeping rooms, close to Key Route and Santa Fe. Inquire 2270 Market st.

ELEGANTLY furnished bedroom with regular kitchen, coal and gas range, pantry, bath; home privileges; reasonable. 1126 Myrtle st.

FOR RENT—August 1, 3 sunny, unfurnished rooms for light housekeeping; Linda Vista. Phone Piedmont 1260.

FURNISHED apartments, $16 to $22 per month; running water and gas; other rooms also. 407 San Pablo ave.

FURNISHED and unfurn. hkpg. rooms, all modern conveniences; rent reas. 1403 Chestnut st.

FURNISHED room in rear for light housekeeping, with gas, $6. 424 San Pablo ave.

HOUSEKEEPING suites, $12 and $15. Lights, phone, bath. 1405 West st., near 18th.

HOUSEKEEPING rooms at the Glenwood, cor. 14th and Washington.

HOUSEKEEPING ROOMS. (Continued).

NICELY furnished housekeeping apartment, also room and board suitable for couple; good locality; all conveniences. 528 27th st.

NICELY furnished housekeeping rooms with bath and gas; rent $16. 956 Myrtle st.

NEWLY furnished housekeeping room; also unfurnished. 730 8th st., cor. Brush.

PLEASANT suite of rooms with private bath; running water; laundry. 1220 Webster st.

QUIET home, 511 22d st., near Telegraph ave. and Key Route cars. Suites $12, with gas; also room $9.

SUNNY 3-room upper flat furnished; Jewel gas range; $18. Phone Piedmont 3649. 2120 Elm, nr. 34th and Telegraph.

TWO completely furnished housekeeping rooms, also single one, bath, phone. 556 20th st., near San Pablo. Rent reduced.

THREE furnished rooms, one for light housekeeping and two sigle rooms; good location. 1018 Filbert st., near 12th st.

TWO furnished rooms to let; sunny side; gas range, bath, laundry; close to Key Route and S. P. station; $12. 5982, Grove.

TWO cozy furnished rooms; regular kitchen; gas plate; coal stove; large porch; lovely outlook. 301 E. 23d st.

TWO bedrooms, convenient, with use of large kitchen and parlor, with piano, $15. 1143 East 14th st.

THREE bright, sunny furnished housekeeping rooms, convenient to Key Route. 488A 43d st.

TWO pleasant housekeeping rooms; complete; $15. 842 Athens st., near 25th and San Pablo.

THREE furnished sunny front rooms, with privilege of housekeeping. 1443 Franklin st.

TWO housekeeping rooms; regular kitchen. 423 Edwards st., near Telegraph, Oakland.

TWO neatly furnished housekeeping rooms; $12.50 a month. 862 Brush st., near 8th.

TWO housekeeping rooms; regular kitchen. 423 Edwards st., near Telegraph, Oakland.

THREE fine furnished; close in; for man and wife only; terms reasonable. 1517 Brush st.

TWO lovely connecting rooms; coal and gas range, bath and telephone. 640 12th st.

TWO neatly furnished housekeeping rms., bath, laundry; use of piano; reasonable. 867 37th.

THREE sunny unfurnished rooms, with gas and bath. 812 15th st.

THREE sunny furnished rooms for housekeeping; $16. 526 35th st.

TWO front suites housekeeping rooms; reasonable price. 514 15th st.

TWO nicely furnished front housekeeping rooms. 668 18th st.

THREE well furnished housekeeping rooms. 821 Market.

2-ROOM suite for rent; lights and fuel free; reasonable. 551 33d st.

790 APGAR ST., 3 unfurnished rooms, near Key Route; $10.

APARTMENTS TO LET.

WHEN some one looks over the wants in search of your ad, it should be "THERE."

APARTMENTS TO RENT.

The Charlton Apartments, in the new building on the southeastern corner of San Pablo ave. and 23d st., have been opened and suits can be secured by applying on the premises. These apartments are much larger, lighter and more airy than is usual; they are within one block of the Key Route station, within easy walking distance to the City Hall and on a car line that will carry passengers to any part of Oakland, Alameda, Berkeley and Fruitvale for one 5-cent fare. This is the best building on the avenue. Apply on the premises. 695 23d st., Oakland.

A.A.—THE GILBERT, moved to 507 San Pablo ave.; everything new and thoroughly renovated; the public and friends are invited to call for housekeeping suites and furnished rooms. Corner 19th st.

ALTA VISTA.

Castro and 12th—Desirable outside rms.; single and housekeeping; $1.50 week up.

APARTMENTS—4 rooms and bath, completely furnished for housekeeping. 196 E. 16th st., cor. 4th ave.

BELMONT APARTMENTS.

Furnished and unfurnished 3, 4, 5 rooms. all sunny, modern; janitor, phone, etc. Telegraph ave. at 35th st. Phone Piedmont 869.

APARTMENTS of 3 or 4 furn. or unfurn. rooms, bath and heat. 800 14th st.

BURCHARD APARTMENTS.

Elegantly furnished; electric lights, steam heat; bath in each suite; 1 block to Key Route Inn. 1563½ Broadway.

"BUENA VISTA," 1411 Brush—3 minutes' walk to 14th and Broadway; select apartments; summer rates.

Casa Rosa

Most beautiful furnished apartments on Pacific Coast; public inspection invited; applicants must come well recommended. 1213 Market st., opp. 15th st. Mr. J. J. Kennedy, owner; Mrs. H O. Wilson, mgr.

EVENS APARTMENTS, Telegraph, cor. 23d, block Key Route—Just opened, 3 and 4 rms., furn.; outside sunny, private halls, baths, laundries, single rooms and bath; everything modern.

Lakeshore Apartments

On boulevard overlooking Lake Merritt; beautifully furnished; strictly modern; steam heat; hot water; reasonable rent. East Oakland cars.

LEWELLYN Apartments, 10th and Jefferson sts; new fireproof building, strictly modern; two and three room suites.

Maryland Ap'ts

N. W. Cor. 33d and Telegraph ave. Oakland's leading family apartments. Entirely new and modern, elegantly furn., few unfurn.; steam heated; bath and phone in every apartment.

Madison Park Apartments

NINTH AND OAK STS.,
2 short blocks to San Francisco trains.
2, 3 and 4-room suites.
Everything new and thoroughly modern.
East suite a complete home.
Magnificent view. Ideal location.
Elevator and steam heat.
Rates reasonable.

Muri-Ell Apartments

327 Grand ave.

In exclusive residence district; near Lake Merritt; 7 blocks from city hall; 2 blocks east of Key Route Hotel; 2 and 3-room suites, handsomely furnished.

Royal Apartments

Summer rates; large, newly furnished; all outside 2 and 3 rooms, $20 up; also single rooms. 25th and Grove sts.

ROSLYN APARTMENTS, corner Telegraph ave. and 19th st.—2, 3, 4-room apartments, furnished, unfurnished, $18 up; rooms $8 up.

THE SAFETY APARTMENTS, 228 San Pablo ave., opp 16th. Just completed, newly and luxuriously furnished 2, 3 and 4-room apts., single rooms, private baths each, steam heat, hot water. No car fare, 5 min. walk to trans and theaters. Brick bldg., fire escapes at each apt. The best, yet the cheapest in Oakland.

THE VETERANO—2 and 3-room apartments. 5591 Marshall st., at San Pablo; S. P. station, Berkeley train; 30 minutes to San Francisco; summer rates.

ST. NICOLAI.

Sixteenth and Clay sts.; Oakland's finest apartment house; modern in every respect; steam heat and elevator.

SUMMER RATES.

VERY choice apartment, 4 light sunny rooms, steam heat, etc.; fine outlook; yard, flowers; elegant location. 1220 Jackson st.

WOLLINDALE

1330 Alice st., near 13th.

New, handsomely furnished; steam heated; hot water always; main line phone in each apartment; thoroughly modern; 5 minutes from 14th st. depot. Oakland 1812. A 5063.

TO LET—MISCELLANEOUS.

WHEN some one looks over the wants in search of your ad, it should be "THERE."

MONEY TO LOAN.

CALIFORNIA'S LARGEST PAWN-BROKERS.

Liberal loans on diamonds, jewelry, sealskins, furs, etc.; banking rates; ladies' private office; fire and burglar proof vaults on the premises.

CALIFORNIA LOAN OFFICE, 927 Broadway, cor. 9th St., Oakland.

LOANS FOR EVERYBODY

We make loans from $10 and up to men and women who are honest and work steady and faithfully. That is all the security we require for a reasonable amount. If you are behind with some of your bills see us. Our charges are reasonable and you can return the money to us in small payments on your pay days. Our plan helps you to get out of debt. We also loan to those owning pianos and other furniture. No furniture disturbed. Loans made immediately. No unnecessary publicity or red tape. Courteous treatment.

PACIFIC LOAN CO.

THE WAGE EARNERS' BANK.
R. E. Cruzan, Manager.
Room 306 Bacon building.
12th and Washington Sts.
Office open until 6:30 p. m.

HOUSEHOLD LOAN CO.

Makes it easy for people to secure a loan on their Furniture, Piano, Horses, Vehicles, etc., quickly, privately, without publicity or inquiries of friends. No advance charge; payments to suit the borrower and you pay only for the time you keep the money. Phone, write or call and get the facts free of charge. Rooms 518-519 First National Bank bldg., 14th and Broadway. Phone Oakland 6980 or Home A 3550. San Francisco office, 357 Pacific bldg.

I MAKE real estate loans; any kind; any size. AUSTIN, 1018 Broadway, Oakland.

LOANS ON FURNITURE, PIANOS, ETC. Our specialty—loans in small amounts, FROM $10 TO $200.

All our dealings strictly confidential. All applications given prompt attention. You pay us in small monthly installments, having option to pay us in full any time, thereby saving a discount to yourself. Our rates are the lowest. Can call evenings. Phone, write or call and our man will give you rates and details.

THE MUTUAL LOAN COMPANY, Room 5 Macdonough building, 14th and Broadway; phone Oakland 5912 or Home A 4924. After 6 p. m. phone Piedmont 4316.

Koenig & Kroll,

878 Broadway, will be pleased to receive applications for loans from $500 up.

LOANS on furniture, pianos, etc.; low rates; no delay; no publicity; pay on principal any time; terms to suit borrower. Call, write or phone KEYSTONE BROKERAGE CO., 460 13th st., room 12. Phone Oak. 6196.

MONEY loaned salaried people and others upon their own names without security; cheapest rates; easiest payments; offices in 86 principal cities; save yourself money by getting our terms first. Tolman, room 460 13th st., Oak., or 951 Phelan bldg., S. F.

LOANS on furniture, etc., made within hour after call.
You retain possession.
Terms to suit borrower.
Confidential. Lowest rates.
STRINGER LOAN CO.,
1015½ Broadway, room 8. Tel. Oak.9262.

MONEY TO LOAN.

HAVE $2500 to loan at 6 per cent, for long period if desired; would consider building loan. Other amounts from $500 up. Lewis & Mitchell Co., 308-9 First National Bank Bldg.

CARRIER WEIDER—Money loaned on furniture, pianos, etc. 342 Telegraph ave.

DON'T borrow on salary until you see me. F. A. Newton, 613 Union Savings building.

LOANS on furniture, pianos, etc.; private party; $2 up. Box 15652, Tribune.

MONEY TO LOAN ON REAL ESTATE

Italian - American Realty

866 Broadway, Oakland.

MONEY to loan on furniture without removal; low interest, easy payments; strictly confidential. Address C. F. S., Alameda P. O., Box 163.

MONEY ON PIANOS AND FURNITURE. W. F. O'BANION. 458 9TH ST.

OAKLAND LOAN AND TRUST CO.—Salary and other loans; estate, 10 years. Room 25, 1003½ Broadway. Hours 9 to 4.

$100 to $100,000—First, second mortgages; any proposition. DU RAY SMITH, 1015 Broadway.

$500—$100,000 TO loan on real estate. V. WEHE & CO., 34 Telegraph ave.

MONEY WANTED.

$1000 to $5000 on improved Oakland property. Box 8333, Tribune.

ROOMING HOUSES FOR SALE.

FOR bargains in hotels, rooming houses, apartment houses and exchanges of all kinds, see THOMAS C. SPILKER & CO., 1241 Broadway. Phone Oakland 7794.

$300—No More—No Less

If sold at once, will buy the old-established lodging house at 335 11th st., SE. corner of Webster; house consists of 16 rooms, with or without housekeeping; always full.

STORES AND OFFICES.

A FINE corner store, suitable for any business. Apply 1610 8th st.; reasonable.

For Rent--$12.50

Store, 1144 Stanford ave., opp. depot Golden Gate station. Inquire James Hall, 5893 San Pablo ave.

FOR RENT—Two small stores; also shoe repair shop; on car line; good spot for barber. Call 838½ Santa Clara ave. Alameda.

STORE for rent; fixtures and portable oven; ideal location for delicatessen and bakery business; corner Telegraph and Edwards st. Apply 1856 Telegraph or 89 Bacon Block.

STORE, 23x60; will subdivide and rent reasonable to right party. No. 1712 San Pablo ave. Apply F. A. Will, 476 10th st.

STORE—23x60, will subdivide and rent reasonable to right party. No. 1712 San Pablo ave. Apply F. A. Will, 476 10th.

HOUSES AND ROOMS WANTED.

WHEN the home-hunter begins to read the ads., yours should be "THERE."

CORNER store and living rooms; also 5-room flat upstairs; cheap. Apply Nichols, corner San Pablo and University.

SMALL furnished cottage or bungalow. Best references given. P. M. ECKLEY, 225 Bay Place.

WANTED—Neatly furnished housekeeping rooms for 2 adults in East Oakland; rent not to exceed $15; permanent if suitable; best references; give particulars. B. Larkin, 2032 Hearst ave., Berkeley.

WANTED—By couple, nice two-room suite; hot and cold running water; phone; convenient to Oak or Broadway street stations. Box 8201, Tribune.

WANTED—A modern 4 or 5-room cottage in Oakland, not to exceed $3000; state price, terms and location in first letter. Address box 8374, Tribune.

CLASSIFIED ADS IN THE TRIBUNE PAY BIG RETURNS.

WANTED, by a widow lady, 1 or 2 unfurnished rooms within walking distance of 14th st. and Broadway; reliable. Box 8373, Tribune.

WANTED—To rent 6-room furnished cottage in Santa Fe Tract, Oakland. Address Box 8209, Tribune.

WANTED—A lot or bungalow at a bargain in Oakland or Fruitvale. Box 7560, Tribune.

MASSAGE.

AA—Massage; select patrons. Parlors 3 and 4. 269½ 12th st.

BELL ROSS—Manicuring, room 5, Pleasanton Hotel. 1162 Washington st. Select.

GERTIE ANDERSON—Hot tub and electric baths; alcohol massage. 363 12th st., apt. 2.

LULA CIRCLE—Massage and baths. 526 9th st. No sign.

MABEL CLIFFORD—Alcohol and scientific massage. 419 6th st., suite 11.

MRS. E. LEWIS tub baths and alcohol massage. 1167 Jefferson st.

REAL ESTATE

LAYMANCE

At New Ferry Terminus

$35,000—On San Pablo ave., where the 21st st. electric S. P. ferry trains will terminate; we offer 60x100 corner, covered by 3 stores and apartments. Pays now 6 per cent net—less than half cash or will entertain a trade. (549)

Make Us An Offer

$5500—50x100; 2 blocks from Broadway, south of 8th st.; old improvements pay $50 month; owner forced to sacrifice; offer wanted. (447)

Business Man's Home

$7500—Nine blocks from 12th and Bdwy.; 12 rooms, hardwood floors, furnace, cement basement; attractive appearance; first-class residence section; cost $12,000 to build; lot 54x125; would like 1-3 cash; does it interest you? (355)

Classy Bungalow

$3750—Brand new, 5 rooms, artistic arrangements; extra fine construction; lot 35x125; on Filbert st., near Key Route; convenient to cars; new neighborhood; additional ground can be had if desired. (75)

Home and Investment

$2650—Good cottage, 6 rooms and bath, basement; 50 ft. lot with trees and flowers; only 150 ft. east of San Pablo ave., this side of 29th st.; $800 cash, the rest like rent; come in, let us show you a photo of it. (7)

If You Want Lots of Room

In a splendid locality, we can offer 39x200 for $1250, on a swell street in Fruitvale, one block from E. 14th st. car line; we expect good improvements, not expensive, to keep up the tone of the delightful neighborhood. (619)

In Beautiful 4th Avenue Terrace

$900 Cash for 40x114; one block from car line; delightful location; new bungalows on all sides; but the owner must have money; so we offer it $200 below original cost.

This Advertisement

is just a representative list of some of our values.

We Have Others

Many on terms.
More for cash.
Some for trade.
And we have money to loan.

Laymance Real Estate Co.

1214-1216 Broadway, Oakland.

Every Comfort of a Home

At Boulevard Gardens Tract No. 2

There you have excellent transportation by San Pablo ave. cars and the Santa Fe R. R. station is at the tract; Richmond is about 6 minutes by trolley, Oakland and Berkeley a short ride and San Francisco 40 minutes away.

Terms very easy and prices the lowest. Full details at this office or at any of my branch offices.

Geo. W. Austin

1018 Broadway.

Branch Offices: 350 Market st., S. F., and at the Tract, San Pablo ave., opp. Stege Junction.

My One Best Buy

Is a ¼-Acre Lot at Boulevard Gardens Tract No. 2

This beautiful property is on San Pablo ave., just east of Stege and the city of Richmond.

It is reached by San Pablo ave. cars and the Santa Fe R. R.

The soil is splendid for all garden purposes, the views of the hills and the Golden Gate are superb and winds and fog seldom occur.

Call, write or phone for price list and full particulars.

Geo. W. Austin

1018 Broadway, Oakland.

Branch Offices: 350 Market st., S. F., and at the tract, San Pablo ave., opp. Stege Junction.

Auction

Santa Fe Bungalow

856 54th st., near Grove, Thursday noon, July 29th (this week), at the office of

Geo. W. Austin

1018 Broadway.

Also several other houses and vacant lots. Send for catalogue.

Acre and Half Acre Lots

$600 to $1000

City water, macadamized streets, Southern Pacific local and street car service.

Small payments down, rest on easy monthly installments. Rich soil, delightful climate, 15 minutes from Broadway.

RANDALL, TROWBRIDGE & WRIGHT CO.

106 Broadway, next to Postoffice. Phone Oak. 3208, A-3208.

$4150 Terms $650 Cash

A two-story 7-room modern home, near Thirty-fourth and Grove streets. This home cost $5250; the owner is forced to sell. Mortgage can remain. (1824)

$3500 Terms $350 Cash

New modern bungalow, 5 rooms, high basement, large living room 20 feet long, two bedrooms, kitchen, dining-room, pantry, etc. One-half block to Oakland avenue car line; a snap. See at once. (2161)

REALTY BONDS & FINANCE CO. 1172 Broadway, Cor. 14th st.

INVESTORS IN EUCALYPTUS LANDS

An unsurpassed opportunity to secure from twenty-five acres up of eucalyptus in the famous Santa Maria valley, where the fertile soil and its proximity to the coast make ideal conditions for the growth of these trees.

The first year you plant the trees, the second and third years you care for them, the fourth year you pay one-fourth of the purchase price of the land and one-fourth each succeeding year for three years. The land is limited to a few hundred acres in quantity and first come first served. A snap like this has never before been offered in California.

Get in on the ground floor and secure a grove worth while for little money.

For further details write or call upon Fred E. Adams, Central Court, Bacon building, Oakland, Cal

REAL ESTATE

Probate and Foreclosure Sale of Real Estate to

Auction

Thursday noon, July 29th, at 1018 Broadway.

Foreclosure—Deed of Trust of [illegible] Cuneo to Elizabeth S. Wade, as follows:

Pretty Cottage

and 42x100; southeast corner [illegible] road ave. (Lincoln) and [illegible] st., Alameda.

Double Tenement

dwelling on East [illegible] north of Pacific ave., Alameda.

Choice Little Residence

or business lot [illegible] east corner San Pablo ave. and 67th st., Oakland.

Referee's Sale

by order of the Superior Court of the City and County of San Francisco, Kelly et al vs. [illegible], Henry P. Umbsen, referee.

Choice Lot

for business, residence or flats 50x125 feet west line Market st. 176 feet north of 22d st., Oakland.

Santa Fe Bungalow

Well built cottage of 6 large rooms and bath, all in the pink of condition; lot 40 feet front; 856 54th st., near Grove st. Go and see this. It's a dandy.

By Order of the Owner

9 choice lots, 37x114 in size, fronting Glen ave. and Nevil st., east of the Leise ave. electric line in Fruitvale. Some of the lots are covered with full-bearing fruit trees. These pretty lots should be seen to be appreciated. One lot has a fine well, windmill, tank and tank-house and is all fenced. $50 cash down will secure a lot, balance payable in installments.

Five Room Cottage

with big porch, bath and modern improvements on one of the above described lots. Take E. 14th st. car at 13th and Broadway. Transfer at Leise ave.

This is a chance to pick up a snap in a pretty little home on an easy plan of payments. Reasonable allowance will be made for all cash.

THURSDAY NOON, JULY 29TH.

GEORGE W. AUSTIN

1018 Broadway, near 11th.
A. J. MUNRO, Auctioneer.

Taylor Bros. & Co.

Real Estate and Insurance.
1236 Broadway. Phone Oakland 950, A-3950

Just Think

$500—This handsome cottage of 5 large rooms, large reception hall, large laundry, cement trays. This cottage is one of the handsomest finished homes, three stained glass windows, large French plate glass mirror in bedroom doors; nothing better can be had; the price has been reduced to $3000; $500 cash, balance small monthly payments.

Speculator

We are authorized to sell at once 155x130 feet of ground, situated in East Oakland, fine residence district, for $17 per front foot; street work, sewers, and walks complete; only 12 minutes' ride to 12th and Broadway; the property lays beautiful and should sell for $30 per foot.

Lake Side District

$4750—This is something elegant and cannot be duplicated in Oakland for the money; 7 large rooms, surrounding homes are very choice, best of car service. Call or phone us for full particulars.

Must Be Sold

$7250—This grand home is one of the choicest in the Lake Side District; it is built of cement, finest of equipment in every detail; large lot, 50x125; should bring $10,000. Owner in New York and wires to sell at a sacrifice of 25 per cent of its worth; change in business is reason for selling.

Taylor Bros. & Co.

ELMHURST REAL ESTATE

Only Seven Lots

left at $125; $25 down, $7 a month; $100 cheaper than any other lots in Elmhurst; come out today.

BEN WILSON.

E. 14th st., near Grand ave., Elmhurst.

HAYWARD REAL ESTATE.

3, 5, 10-ACRE tracts; suburban homes; near car line; between Hayward and Oakland; $250 to $350 per acre; fruits, vegetables and poultry; independent income; none more beautiful; none more productive; none cheaper. Address Valley Crest Gardens, Hayward, Cal.; phone Hayward 20.

COUNTRY REAL ESTATE.

Beautiful Del Monte

CHOICEST SUMMER AND WINTER RESORT ON PACIFIC COAST. CHOICE LOT CHEAP IN DEL MONTE HEIGHTS, TO MAKE SETTLEMENT OF ESTATE MATTER; LOT IN BLOCK 25. SEE MAP. ADDRESS J. C. ARNOLD, 2432 OREGON ST., BERKELEY.

WALNUT GROVES.

See us about Walnut groves, 1-5-10 acres, adjoining Santa Rosa; prices and terms right. Macdonald & Morgan, 622 Phelan Bldg., S. F.

SALE or ex.—Poultry, berry ranches; nr. town, 2 R.R. G. A. Lavender, Livermore.

LOTS FOR SALE.

¼-ACRE LOTS

$600 and Up At Boulevard Gardens Tract No. 2

Enough room for chickens, fruit, flowers and vegetables; excellent soil, fine views and nearly perfect climate.

Transportation good right now and going to be better; the Santa Fe Railroad promises new local trains, stopping at the tract, giving 20-minute service to San Francisco and Oakland for 5-cent commutation fares, at an early date.

Terms to suit.

Call, write or phone for price list and full particulars.

Geo. W. Austin

1018 Broadway.

Branch Offices: 350 Market st., S. F., and at the Tract, San Pablo ave., opp. Stege Junction.

BY owner, lot 25x75; 4-room cottage; now rented; Jackson st., Oakland, between 7th and 8th sts.; price $2500, cash $1750, balance easy; a snap. 558 Clayton st., S. F., Phone Park 2837.

FOR SALE—Lot 30x111, with a 5-room 1-year-old cottage, high basement, cove ceilings and mission style finish; this is one of the prettiest homes in West Oakland and can be had on your terms at a price of $3650; do not fail to see this. D. F. Minney, 422 11th st., Oakland, just east of Broadway.

LOT 40x122, near car line; no restrictions; high and good drainage; $525, $50 down, balance $10 per month. Box 8260, Tribune.

PROPERTY WANTED.

LOT, E. Oakland or Fruitvale; give lowest price and terms; no agts. Tribune, 8308.

WANTED—A lot not too far from cars; must be reasonable; give location and terms; owners only. Box 11973, Tribune.

WANTED—Lots in Oakland from $500 to $700. Address Box 8246, Tribune.

WANTED—OLD GOLD.

HIGHEST prices paid for diamonds and old gold. Schoenfeld & Co., 38 San Pablo.

HOUSES FOR SALE.

WHEN the home-hunter begins to read the ads., yours should be "THERE."

ADAMS POINT HOUSE.

Six-room house; 60 feet frontage, high ground; sunny side; splendid view; close Key Route, car line and parks. Snap. Price $4500 for all; $1000 cash, balance any reasonable terms. W. [illegible] ACHARD, 2[illegible] First National Bank Bldg., Oakland.

ELEGANT, new, 5 rooms, [illegible] to add [illegible], near Key Route and cars; fine location, reasonable and [illegible] terms, no agents. Box [illegible], Tribune.

[illegible] cottage, [illegible] rooms, bath, [illegible] lot 36x [illegible], $25 a month [illegible] Fruitvale.

[illegible]

[illegible] cash [illegible] station.

HOME AT SACRIFICE

[illegible] Broadway.

[illegible] basement; [illegible] and cars; [illegible]

ONE of the [illegible] Boulevard for sale [illegible] fruit and flowers [illegible] terms. 3507 Boulevard [illegible], Fruitvale.

POSITIVELY must be sold, a beautiful 5-room bungalow, centrally located, near Telegraph ave., a bargain, or will exchange. Box 8234, Tribune.

SNAP—A beautiful 4-room bungalow near Key Route. See this before buying. Owner, Box 8219, Tribune.

SNAP—5-room cottage with water-tight basement; located in East Oakland; terms. Box 7544, Tribune.

Will Build Houses

to suit your plans on terms. The Wright Co., 416-18 First National Bank Bldg.

$3000—WILL buy this beautiful 5-room, modern, up-to-date, 2-story house, located in a block that is well built up with fine residences. Satisfactory terms can be arranged; would consider an exchange of equity for a lot. F. A. Will, 476 10th st.

$[illegible]000—Equity for $600; $250 cash required, balance payments. Beautiful 6-room cottage, high basement; gift; price $2900; near Key Route. Call 418 Rose st., one block east of Telegraph ave. Must have money. Investigate.

$[illegible]650—NINE-ROOM, 2-story house in fine condition and choice neighborhood on 8th ave. car line and near the E. 18th st. line; large improved yard 50x120 ft. One-third cash, balance easy. B. H. Welch & Co., 5th ave. and E. 18th st.

$[illegible]400—LOT 60x120; 4-room cottage on car line; gas; $100 down, $10 month, or will exchange for lot worth from $250 to $1000. 2208 High st. Phone Merritt 3500.

9-ROOM house in East Oakland; large yard; marine view; on street car line; $3000; lot worth $1500; this is a bargain. Phone Oakland 3208.

WHEN some one looks over the wants in search of your ad, it should be "THERE."

PROPERTY TO EXCHANGE.

BEAUTIFUL 5-room cottage, worth $2500, to exchange for small ranch. Taylor Bros. Co., W. E. Johnson, Mgr. Exch. and County Dept., 1236 Broadway, Oakland, Cal.

FOR exchange for real estate, 6 per cent gold bonds; also stock rising in value; what have you to offer? Call 222 First National Bank Bldg.

INCOME property to exchange for lot worth $250 to $1000. 2208 High st. Phone Merritt 3500.

NEW 5-room cottage, Melrose, $1750; will take lot 1st payment. 190 13th ave.

OIL LANDS.

480 acres of oil lands (located) on mother lode of oil, very promising, in tracts of 40 acres; sell on easy terms or exchange for horse and buggy, auto or lots. Price $3.50 per acre. Box 7559, Tribune, Oakland.

ATTORNEYS-AT-LAW.

A— PHILIP M. WALSH. **Attorney-at-Law, rooms 501-502, the Oakland Bank of Savings bldg., 12th and Broadway, Oakland, Cal. Office phone Oakland 3032; residence phone Piedmont 8016.**

A A.—W. N. GILLIAM, 969 Broadway; open evenings; fees moderate. Phone Oakland 3466.

A L. FRICK, attorney-at-law, Bacon building. Phone Oakland 9206.

A A. MOORE, attorney-at-law. 15 2d st., San Francisco.

BEN F. WOOLNER, attorney and counselor-at-law and notary public. First National Bank bldg. Phone Oakland 29.

B H. GRIFFINS, attorney-at-law. U. S. Bank bldg., Oakland. Phone Oak. 651.

CLINTON G. DODGE, room 305 Oakland Bank of Savings bldg.

DUDLEY KINSELL, attorney-at-law, Oakland Bank of Savings bldg. Phone Oakland 1534.

D A. KNAPP, attorney. Office First National Bank bldg.; phone Oak. 8047.

EDWARD A. HOLMAN, attorney-at-law, 517 First National Bank bldg. Phone Oakland 3620.

FREDERICK E. WHITNEY, attorney-at-law. 957 Broadway, rooms 17 and 19. Phone Oakland 4873.

GEO. DeGOLIA, Oakland Bank of Savings bldg. Room 618. Phone Oak. 28.

GEO. F. WITTER, Jr., attorney, offices 417-419 First National Bank bldg.

GEO. W. REED, attorney, Union Savings Bank bldg. Phone Oakland 651.

GEO. W. LANGAN, 202-203 Bacon block. Phone Oakland 1431.

GEO. F. WITTER, Jr., attorney, now located 417-419 First National Bank bldg.

HARRY W. PULCIFER, attorney-at-law. Union Savings Bank bldg. Phone Oakland 1669.

JOHNSON & SHAW, law office, 915 Union Savings Bank bldg. Phone Oakland 3403.

L. S. CLARK, attorney-at-law. 851 Jackson st. Consultation free. Open evenings.

MELVIN C. CHAPMAN, attorney-at-law, Oakland Bank of Savings bldg. Phone Oakland 836.

PERCY C. BLACK, attorney (Reed, Black & Reed), Union Savings Bank bldg. Phone Oakland 651.

R. W. KING, attorney-at-law, formerly Examiner bldg., now Room 701 (7th floor), Pacific bldg., 4th and Market, S. F.; general practice, court and office; no fee for consultation or in advance; moderate charges.

STANLEY MOORE, attorney-at-law, Balboa bldg., San Francisco.

AUTOS

ALUMINUM brazing, aluminum solder for sale. Dies and models; radiators repaired. Von Serkey, 357 3d st., Oakland 4187, A1174.

AUTOMOBILE supplies. Panhard oil, Goodyear tires, solar lamps; everything for the motor car. W. L. Loos & Co., 12th and Jackson sts.

ALUMINUM brazing and soldering in all its branches. 707 Franklin.

PRINTING AND BINDING.

BEST service, best workmen, best prices at TRIBUNE Job Printing Department, 8th and Franklin Sts.

MINES AND MINING.

ALLGEWAHR BROS CO.—Assaying in all its branches, accuracy guaranteed; send for mailing envelope. 213 6th st.

DIAMONDS WANTED.

HIGHEST prices paid for diamonds and old gold. Schoenfeld & Co., 38 San Pablo.

TOO LATE TO CLASSIFY.

THIS WEEK ONLY—Ladies' suits to order, $25. American Woolen Mills Inc., 873 Washington st.

FINANCIAL AND COMMERCIAL NEWS

...VERNOR WARNS AGAINST ANARCHY

Ses Trouble Drawing Near When Officers of Law Commercialize Themselves

MONTGOMERY, Ala., July 27. — In his message to the legislature, which met today, Governor James B. Comer advised making prohibition constitutional because he said the members who passed the present law, no doubt intended a revolution in the relation of the State to liquor and had in mind fixing it so the ...ate would never again have saloons or ...quor licenses.

Necessity for further statutory prohibition acts are found, the governor thinks, in the fact that in many sections the law has been disregarded. He thought it a sad state of affairs when citizens have to organize law and order leagues to enforce the laws that officers are paid to enforce, concluding that when officers of the law commercialize themselves, anarchy is drawing near.

SAN FRANCISCO SOCIETY

SAN FRANCISCO, July 27.—Several of our enthusiastic maids will go to Mare Island this evening for the dance that is to be given aboard the U. S. S. Maryland. The Maryland has always held a firm place in the hearts of the younger set, and invitations for a dance on the moonlit deck are not to be passed over.

Miss Anne Peters and Miss Mabel Gregory, who, much to everyone's amazement, have so far (to outward appearances at least) resisted the darts of Lieutenant Cupid, U. S. N., will be among those who will attend.

It is seldom, if ever, that refreshments are served at a fire, but such was the case yesterday, when the beautiful home of Henry Bothin on the Lagunitas road was doomed to destruction.

All the society matrons and maids in Ross formed a fire brigade and regardless of lingerie gowns fought as only women can fight to save as many valuables as possible from the beautiful home, which had in the past meant so much to Marin county, for never had its doors been closed to help a good cause.

Only a few weeks ago it was there that one of the most successful fetes ever given for the benefit of charity took place, and the Telegraph Hill settlement, of which Miss Elizabeth Ashe is the moving spirit, was made the richer by several hundred dollars.

Despite valiant efforts, the handsome residence was completely destroyed, but the mesdames and mademoiselles present proved good samaritans in providing dainties for the firemen, who had fought so bravely upon what from the first seemed hopeless.

Mrs. L. L. Baker has rented the home of Dr. and Mrs. W. F. McNutt on Jackson street for the winter and, with her daughters, Miss Helen and Miss Dorothy, will take possession in September.

The wedding of Miss Helen Baker and Drummond MacGavin will be solemnized late in October. It will, in all probability, take place in Trinity Church and a large reception at the home will follow.

Miss Kate Stone, who is now touring the continent with her niece, Miss Dorothy Baker, will return in time for the all-important event, and Miss Dorothy's debut will be followed by her appearance as maid-of-honor for her popular sister. The other attendants are to be Miss Lou Foster, Miss Dolly MacGavin, Miss Bessie Ashton, Miss Claire Nichols, Miss Sarah Coffin and Miss Dolly Cushing. A more attractive or prettier group of girls could not be found, and although woman's perogative of changing her mind still holds true, it is thought that the color scheme will be yellow and white.

Carlton Curtiss, a life-long friend of MacGavin's, will perform the duties of best man, and among the ushers will be Ralston Curtiss, Herbert Baker and Herbert Schmidt.

It is said that Miss Baker's engagement presents rival in number those received by Mrs. Frederick Murphy (Alyce Sullivan), who had, up-to-date, broken all records.

Mr. and Mrs. B. Wise left for a trip to Portland. They intend traveling several weeks before returning and will spend some time in Seattle, also visiting Yellowstone Park.

Mrs. Campbell Shorb and Miss Ethel Shorb have returned from an extensive tour of the northwest. They stopped at the Alaska-Yukon-Pacific exposition and spent some time in Victoria, where they were constantly entertained.

Mrs. James King Steele and Mrs. John A. Murtaugh have been visiting relatives in Los Angeles and are expected home in a day or two.

Pleasant, indeed, is the news that Mr. and Mrs. Redding and their daughter, Miss Lillian Whitney, and their son, Marcus Whitney, are soon to return to San Francisco.

Several years ago Mr. and Mrs. Redding vacated their artistic home on Presidio avenue and went to Boston to reside while their son attended Harvard University. Young Whitney graduated this year with high honors and is desirous of returning here to practice law. Miss Whitney made her debut in Boston two winters ago and was a great favorite.

A jolly crowd of congenial people crossed the bay Saturday night to attend the concert in the Greek Theater at Berkeley. The Golden Gate Park band, accompanied by cornet and trombone soloists, rendered superb selections to the great delight of the audience. All summer the smart set of Berkeley and Oakland have been in evidence at these affairs, but it is only lately that San Franciscans have availed themselves of the musical opportunity. And what could be more perfect than Verdi's "Trovatore," rendered amid the classic surroundings of the amphitheater suffused with the effulgence of the new moon?

Mr. and Mrs. Beldwin Wood have returned to the city after an enjoyable outing at Lake Tahoe, where they were frequent visitors at Idlewood, the beautiful place of the Fred Kohls.

Dr. D. Lustig and Mrs. Lustig are enjoying the balmy air at Napa Soda Springs.

The friends of Lieutenant and Mrs. Thomas B. Kurtz, U. S. N., are congratulating them upon the birth of a son. Mr. and Mrs. Kurtz (Irene Van Arsdale) have been residing at Yerba Buena Island since their marriage, which was the culmination of a "fleet week" romance. It is remembered as a most brilliant affair and was solemnized in the Van Arsdale home on Jackson street.

Mrs. Eleanor Martin is entertaining the attractive Miss Isabel Sprague at her home on Broadway.

If you must abuse someone, abuse your enemies. A good many people abuse their friends, and call it "criticism."

MEDICAL.

AAAA— DR. ABBOTT, The well known specialist, treats DISORDERS OF WOMEN ONLY. His thoroughly ANTISEPTIC methods insure absolute safety from infection of any kind.

HONEST, RELIABLE, SCIENTIFIC TREATMENT GUARANTEED IN ALL DISORDERS OF WOMEN.

The methods employed by Dr. Abbott are original with him and are employed by him only; they are the result of more than 25 years' personal experience in hospital and private practice.

Lady physician to consult with if desired.

1550 ELLIS ST., NEAR FILLMORE, SAN FRANCISCO.

Hours 10 a. m. to 9 p. m.; Sundays, 10 to 2.

ATTENTION LADIES—Dr. Woody, 1718 Geary st., between Fillmore and Webster. Phone West 5837; World Renowned Specialist for women only; no delays or disappointment; relief guaranteed; by most superior painless methods known to medical science; most obstinate cases treated; all female complaints and irregularities treated; have no hesitancy if in need of my services; absolutely harmless; low fees; by consulting an eminent specialist you save time and money. All female complaints cured; advice free; 10 A. M. to 4 P. M. and 6 to 9 P.M. Sunday 11 A.M. to 2 P.M.

A—PRIVATE home for the sick; confinement specially; adoption; special treatment for all female trouble. 1303 Market.

ALTA BATES Sanitarium, 2460 Webster, east of Telegraph, Berkeley. Surgical, obstetrical and rest cure. Phone Berkeley 1144.

HAPPY Lady home treatment: relief of all female troubles; satisfaction guaranteed. 247 Pine, S. F.; 11-4; con. free.

LADIES! Ask your druggist for Chichester Pills, the Diamond Brand. For 25 years known as best, safest; always reliable; buy of your druggist; take no other. Chichester Diamond Brand Pills are sold by druggists everywhere.

MME. DR. E. SIMON, grad. midwife and electrician; private home for confinement; terms moderate; 12 to 3 p. m. 3120 Wash. st., Fruitvale. Merritt 167.

OLD Indian Martha's Valerian Ointment. The greatest remedy for the people; a remedy that will cure soreness, whether it is catarrh, sore lungs, cuts, wounds, burns, sprains, bruises or boils. If applied to fresh cuts or wounds it will prevent soreness. There can be no case of blood poison where this medicine is used; gives strength to weak lungs; guaranteed. Wishart's, cor. 10th and Washington sts., Oakland, and all suburban drug stores.

PLEASANT private home for invalid or aged; best care; very reasonable. 673 33d st.

WONG HIM, DR.—Chinese physician; famous herb doctor. Offices, 1268 O'Farrell st.

PHYSICIANS' DIRECTORY.

A.A.—DR. SCHIRMAN positively cures rheumatism and sciatica diseases of the heart, blood and nervous system; liver, kidneys and bladder trouble. Office, 1620 Post st., San Francisco.

DR. F. W. D'EVELYN—Office, 2115 California st., San Francisco; telephone West 1144; hours, 1 to 3. Residence, 2108 Clinton ave., Alameda; telephone Alameda 150; hours, 9 to 10 a. m., 7 to 8 p. m.

RICHSTEIN, J. J., M. D., genito-urinary and skin diseases. R.311-15. 830 Mkt. S.F.

OSTEOPATHY.

DR R. L. MEYER, 830 Market, S. F., 503-4-5; chronic, nervous diseases, mental aberration, eye, ear, nose, throat, chest, heart, stomach, liver, kidneys, constipation, rheumatism, paralysis, weakness. I cure where others fail; no drugs, no knife, consultation free.

DR. F. A. Lacey, Osteopathy; Electro-Therapeutics. Oakland Bank of Savings bldg. 12th and Broadway.

VALPEAU'S FEMALE PILLS.

VALPEAU'S female pills are sure; best regulation pills sold; price $2.50 by express. Osgood's Drug Stores, Oakland.

ELECTRIC LIGHT BATHS.

CURE rheumatism, lumbago, kidney disease, grippe; purify the blood. 508 Oakland Bank of Savings bldg. Phone Oakland 3463.

RUPTURE CURED.

"TALKS ON RUPTURE," by Prof. Pierce. Just issued; copy free. Pierce & Son., 1417 Chestnut st., Alameda.

HAIR PHYSICIAN.

DR. M. M. CARTER, hair physician—Diseases of head and hair treated; scalp and facial massage, shampooing and manicuring. Rooms 67 and 68, 1065 Washington st.; phone Oakland 3204.

BIRTHS, MARRIAGES AND DEATHS

MARRIAGE LICENSES.

JANSEN—BONNELL—John J. Jansen, 30, and Nell W. Bonnell, 19, both of Oakland.

HOSMER—ROBERTSON—Alexander T. Hosmer, 35, Tacoma, and Frances P. Robertson, 23, Livermore.

SIME—STOCKINGER—John Sime, 26, and Anna M. Stockinger, 25, both of Oakland.

GLEASON—ERNO—Edward H. Gleason, 36, San Francisco, and Charlotte F. Erno, 27, Fort James.

WOODMAN—OSBORN—Charles I. Woodman, 25, and Amelia Osborn, 20, both of Santa Cruz.

STERNS—ANDERSON—Theodore F. Sterns, 64, Stony Point, and Agnes Anderson, 55, Oakland.

BIRTHS.

ARLER—In Oakland, July 23, 1909, to the wife of Victor E. Arler, a daughter.

SAMUELS—In Oakland, July 27, 1909, to the wife of Mervyn J. Samuels (nee Schlesinger), a daughter.

SIMON—In Oakland, July 23, 1909, to the wife of David Simon, a daughter.

BOARD OF HEALTH REPORT.

Name.	Age.	Date of Death.	Cause.
Anderson, infant child of Annie		July 23	Stillborn
Childs, James N.	81	July 25	Acute gastritis
Gue, Toy	5m	July 25	Broncho-pneum.
Hornby, Jane	77	July 24	Valv. dis. heart
Hutchison, Mary I.	59	July 24	Broncho-pneum.
Legris, Mary	19d	July 26	Apnoea
McClellan, George	50	July 23	Fatty degen ht.
Rudi, Serini	24	July 26	Peurleious asthemia.

DEATHS.

CARTER—At the Alameda County Infirmary, July 24, 1909, Lyman Carter, a native of New York, aged 74 years.

CHILDS—In Oakland, July 25, 1909, Captain James W., beloved husband of Margaret M. Childs, and father of Mrs. W. J. Beattie, Mrs. E. S. Setchell, Nellie, Walter and Calvin Childs, a native of Falmouth, Mass., aged 82 years.

Friends and acquaintances are respectfully invited to attend the funeral services tomorrow (Wednesday) afternoon, July 28, 1909, at 1:30 o'clock, at the parlors of the Albert Brown Company, 572 Thirteenth street. Interment private.

CLARKE—In Berkeley, July 26, 1909, Alfred Hammett Clarke, beloved husband of Daisy J. Clarke, son of Alfred and Ada Clarke, brother of Mrs. J. F. Smythe, Mrs. Frank L. Southback, Jr., a native of California, aged 32 years, 1 month and 2 days.

DICKEY—In Woodland, Cal., July 23, 1909, Charles E., beloved husband of Mayme Dickey, and father of Nome Dickey, a native of Minnesota, aged 45 years.

HATCH—In Alameda, July 26, 1909, Mrs. Theodosia Hatch, beloved wife of Theodore H. Hatch, mother of Mrs. W. H. Ewing, Miss Nellie Hatch and Mrs. W. K. Case of San Francisco and the late Harry Hatch, and sister of Miss L. Hake, a native of St. Louis, Mo., aged 64 years.

HOLLIS—In Oakland, July 27, 1909, Randilla Hollis, wife of the late John B. Hollis, and beloved mother of W. E. Hollis, a native of Massachusetts, aged 72 years. Tonopah papers please copy.

Friends and acquaintances are respectfully invited to attend the funeral services, Thursday morning, July 29, 1909, at 10 o'clock, at her late home, 526 Twenty-fifth street. Interment private.

HYNES—In Oakland, July 26, 1909, Patrick C. Hynes, beloved father of Mrs. Jane Francis Martin, a native of Ireland, aged 62 years.

Friends and acquaintances are respectfully invited to attend the funeral tomorrow (Wednesday), at 8:30 o'clock a. m., from J. E. Henderson's residence parlors, 1800 Webster street; thence to St. Francis de Sales Church, San Pablo avenue and Twenty-first street, Oakland, where a requiem high mass will be celebrated for the repose of his soul. Interment, St. Mary's Cemetery.

JOHN—At the Alameda County Infirmary, July 27, 1909, Thomas John, a native of Massachusetts, aged 78 years, 11 months and 16 days.

LAVIGNE—In Oakland, July 26, 1909, Henry Lavigne, beloved son of Marie and Joseph Lavigne and twin brother of Louise Lavigne, and Willie and Martha Lavigne, and nephew of Louisa Lavigne, a native of Oakland, aged 3 months and 16 days.

Friends and acquaintances are respectfully invited to attend funeral services Wednesday, July 28, 1909, at 2 o'clock p. m., from the residence, No. 721 Twenty-sixth street, thence to St. Francis de Sales Church, where services will be held, commencing at 2:30 p. m. Interment, St. Mary's Cemetery.

OSBORN—In Berkeley, July 26, 1909, Katherine Jennings, infant daughter of F. E. and F. G. Osborn, a native of California, aged 6 months.

RUDI—In Oakland, July 26, 1909, Serine, beloved daughter of Pedar and Anne Rudi, and sister of Ole and Olaf Rudi and Mrs. Julius Larson of Waterford, Cal., a native of Norway, aged 24 years, 9 months and 9 days.

LOCAL PRODUCE

BUTTER, CHEESE AND EGGS.

Butter—Fresh creamery extras, 27½c per lb, steady; do firsts, 27c, steady; do seconds, 25½c, steady; No. 1 packing stocks, 23½c, firm.

Cheese—California fancy flats, 15½c per lb, steady; do firsts, 14½c, steady; do seconds, 13½c, steady; fancy Young Americas, 15½c, firm; do firsts, 14½c, firm; fancy Oregon Young Americas, 16c, weak; do firsts, 15½c, steady.

Eggs (per dozen, cases included)—California fresh extra, 33c, firm; do firsts, 28c, steady; do seconds, 25c, steady; do thirds, 22c, steady.

POTATOES, ONIONS AND VEGETABLES.

Potatoes (per ctl)—New, 85c@$1.25 in boxes and 65c@$1 in sacks.

Onions—Yellow, 85@90c per ctl.

Vegetables—Asparagus, 75c@$1.50 per box; rhubarb, $1.25@1.50 per box; tomatoes, 20@50c for large boxes; wax beans, 1½@3½c per lb; lima beans, 5@6c per lb; summer squash, 25@50c per box; garlic, 4@5c per lb; cabbage, 75c per ctl; cucumbers, 35@50c per box; cauliflower, 50c per dozen; turnips, $1@1.25 per sack; egg-plant, 75c@$1 per box; green peppers, 60@75c per box; green corn, 50c@$1.25 per sack for Alameda and $1@1.25 for Stockton; green okra, 75c@$1 per sack.

DECIDUOUS AND CITRUS FRUITS.

Strawberries—Longworths, $4@5 per chest; large varieties, $2.50@3.50.

Raspberries—$8@10 per chest.

Blackberries—$2@3.50 per chest.

Loganberries—$4@5 per chest.

Huckleberries—12½@15c per lb.

Apples—Fancy Gravensteins, $1.35@1.50 per box; fancy reds, $1@1.25; common to choice, 60@85c; crabapples, 40@50c for small and $1 for large boxes.

Pears—Bartletts, $1.10@1.25 per box for No. 1 and 50c@$1 for No. 2; other varieties, 75c@$1 for small boxes.

Peaches—25@60c for small boxes and baskets; Sonoma lug boxes, 50@75c.

Plums—40@75c per box or crate; prunes, 75c@$1 per box or crate.

Apricots—Crates and small boxes, 50@75c; in bulk, 1½@2c per lb.

Nectarines—60@75c per box.

Figs—75c@$1 per box.

Melons—Cantaloupes, 75c@$1.25 per crate; nutmeg melons, 75c@$1.15 per box; watermelons, $1.75@2.25 per dozen.

Grapes—Seedless, $1@1.25 per crate; Malagas, $1.50 per crate; other varieties, 75c@$1.25 per crate.

Citrus Fruits (per box)—Valencia oranges, $2.50@3.25; grapefruit, $2.50@3 for seedless; lemons, $4.50@5 for fancy, $3@4 for choice and $2@2.50 for standard; limes, $5.50@6.

Tropical Fruits—Bananas, 75c@$1.75 per bunch for Hawaiian and $2.25@3.50 for Central American; pineapples, $1.50@2.50 per dozen.

HAY AND FEEDSTUFFS.

Bran—$29@30 per ton for white and $28.50@29.00 for red.

Middlings—$36.50@37.50 per ton.

Shorts—$31.50@33 per ton.

Feedstuffs—Rolled barley, $31@32; rolled oats for feed $40@41; mixed feed, $25.00@30.00 for average lots; oilcake meal, in 20-ton lots, $38.50, in 10-ton lots $39.00, in 5-ton lots $39.50, small lots, $40.00; cocoanut cake or meal at mills, $26.00 in 20 and 10 and $26.50 in 5-ton lots; jobbing, $27.00; corn meal, $39.00@40.00; cracked corn, $40.00@41.00; broom corn seed, nominal; alfalfa meal and mealfalfa, jobbing lots, $24.00; carload lots, $23.00 per ton; red star alfalfa meal, $22.00 for carload and $23.00 for jobbing lots.

Hay—New crop wheat, $12@17.50; wheat and oat, $12@16.50; tame oat, $12@16.50; volunteer wild oat, $10@13.50; barley, $10@13.50; alfalfa, $10@13; stock hay, $8@10 per ton.

Straw—50@75c per bale.

SUMMARY OF MARKETS

NEW YORK, July 27.—American stocks in London irregular with strength in Union Pacific and Steel.

Reported that conference committee decides to put hides on the free list, but no report expected for some days.

Late Isidor Wormser's personal estate proved at $2,971,170.

American Steel and Wire Company advances its products $2 a ton.

United States Steel statement and action on common dividend today after 3 o'clock.

Pittsburg reports collapse of Standard Steel car strike.

No truth in rumors associating Pennsylvania with Atchison and former will not change its policy of confining its business to this side of the Mississippi river.

London settlement began today and quotations are for new account.

Loaning rates in London light, indicating small speculative position.

American Woolen Company expects record breaking business this year.

Sixteen roads, third week in July, show average gross increase 8.81.

Twelve industrials advanced .03.

Twenty active railroads decreased .17.

NEVADA MINING STOCKS.

Furnished by ZADIG & CO.

Morning Session, Tuesday, July 27.
CLOSING QUOTATIONS.

	Bid.	Ask.		Bid.	Ask.
Alpha	07	08	Kentuck	04	06
Alta	03	..	Lady Washtn.	..	02
Andes	..	14	Mexican	90	91
Belcher	51	53	N Y Con	..	04
Best & Belch.	35	36	N Gld & Cry	20	..
Bullion	15	18	Occidental	15	..
Caledonia	17	19	Ophir	1.15	..
Challenge Con.	17	20	Overman	..	22
Chollar	16	17	Potosi	28	..
Confidence	..	75	Savage	26	31
Con Imperial	02	03	Scorpion	05	06
Con Virginia	69	70	Seg Belcher	..	07
Crown Point	40	..	Sierra Nev.	33	34
Exchequer	..	25	Silver Hill	07	..
Gould & Curry	13	15	Union	41	42
Hale & Norc.	20	23	Utah	03	04
Julia	04	07	Yellow Jacket	62	70
Justice	02	03			

SALES.

000 Best & Belcher	35	100 Mexican	89
100 Chollar	16	300 Savage	30

Wool Market

ST. LOUIS, July 27.—Wool—Steady. Territory and western mediums, 23@27c; fine mediums, 21@24c; fine, 12@18½c.

BOSTON, July 27.—Irregularities have marked recent trading in the wool market, with conditions favoring the sellers. Considerable inquiry for the territory grades is reported, including Montana, Idaho, Wyoming, Nevada and Utah products. Some Australian and South American stocks have also figured in the transactions.

For original clips of Montana half-blood and fine medium stock the price is 28c. Wyoming is selling at 26@27c, Idaho fine and fine medium in original bags at 25c.

Other quotations are: Wyoming half-blood, 28@29c; three-eighth blood, 30c; Utah, scoured basis, 67@68c.

Live Stock Market

CHICAGO, July 27.—Cattle—Estimated receipts, 3000 head; market, strong. Beeves, $4.50@7.40; Texas steers, $4@5.75; western steers, $4@6; stockers and feeders, $3@5.10; cows and heifers, $2.25@6.25; calves, $5.50@8.

Hogs—Estimated receipts, 12,000 head; market, steady. Light, $7.65@8.15; mixed, $7.50@8.20; heavy, $7.45@8.25; rough, $7.45@7.65; good to choice heavy, $7.65@8.25; pigs, $7@7.95. Bulk of sales at $7.75@8.10.

Sheep—Estimated receipts, 15,000 head; market, weak. Native sheep, $3@5.50; yearlings, $4.60@6.10; native lambs, $4.75@7.90; western lambs, $4.75@5.90.

COTTON MARKET

NEW YORK, July 27.—Cotton—Spot closed quiet 20 points higher. Middling uplands, 12.65c; middling gulf, 12.90c. No sales.

Futures closed steady at the following quotations: July, 12.17c; August, 12.15c; September, 12.16c; October and November, 12.16c; December, April and March, 12.22c; January and February, 12.20c; May, 12.25c.

Lead and Copper

NEW YORK, July 27.—Copper—Weak at 13¼@13½c.

Lead—Quiet at 4.30@4.35c.

Silver, 50⅞c.

Established 1877

LOGAN & BRYAN

MEMBERS

N. Y. Stock Exchange
Boston Stock Exchange
Chicago Stock Exchange
N. Y. Cotton Exchange
N. O. Cotton Exchange
Chicago Board of Trade

Direct wires

385 Pine St., S. F.; Phone Douglas 2381 and Douglas 783.

H. G. SAMUELS, Manager.

MINING STOCKS

Furnished by W. C. Ralston, 353 Bush St., San Francisco.

Morning Session, Tuesday, July 27.
CLOSING QUOTATIONS.

	Bid.	Ask.		Bid.	Ask.
TONOPAH.					
Tonop of Nev.	6.00	..	Combn Frac.	03	05
Montana	65	69	Booth	09	11
Tonop Exten.	45	47	Blue Bull	06	07
MacNamara	22	23	Silver Pick	10	12
Midway	19	..	Florence	2.95	..
Belmont	83	84	Daisy	25	26
West End	22	23	Kewanas	08	09
Jim Butler	08	10	Red Hills	05	07
Goldf Con.	6.67½	6.72½	Oro	05	06
Sandstorm	07	10	Atlanta	10	12
Columbia Mt.	..	09	Great Bend	06	07
Jumbo Exten.	15	..	Diam B B Con	02	04
COMSTOCK.					
Ophir	1.15	1.20	Occidental	15	..
Mexican	90	91	Andes	..	14
Gould & Curry	13	..	Scorpion	05	06
Best & Belch.	35	36	North Star	02	03
Con Virginia	69	70	Rescue Consol	02	03
Savage	30	31	Kendall	03	..
Chollar	16	17	Adams	01	02
Potosi	28	..	Blue Bell	03	04
Hale & Nor.	21	22	Columbia	..	03
Crown Point	40	..	Hibernia	01	02
Yellow Jacket	62	70	Saint Ives	08	..
Con Imperial	02	03	Conqueror	03	04
Kentuck	04	06	Lone Star	02	03
Alpha	07	08	Wonder	..	01
Belcher	51	53	Red Top Ex.	02	03
Confidence	..	75	Great Bend Ex	01	02
Sierra Nevada	33	34	Great Bend An	..	02
Utah	03	05	G Bar of Goldf	06	..
Bullion	15	18	Goldf Portland	02	04
Exchequer	..	25	Cracker Jack	01	02
Seg Belcher	..	07	Frances-Mohawk	05	..
Overman	..	22	C O D	18	16
Union	41	42	Yellow Tiger	06	..
Julia	04	07	Grandma	01	02
Caledonia	17	19	Florence Ex	01	02
Silver Hill	07	..	Diam Trian	01	02
Challenge Con.	17	20	Merger Mines	..	06
BULLFROG.					
Mont Bullfrog	..	01	Montgmry Mt.	03	04
Bullfrog N Bk	01	03	Homestake Kg	01	02
Amethyst	01	03	Tramp Con	..	05
Bonnie Clare	04	05	Valley View	04	06
Mayflower Con	07	08	Kaiser	02	..
MANHATTAN.					
Manhattan Con	03	04	Mineral Hill	..	04
Manhattan Dex	02	03	Pine Nut	..	01
Mustang Manh	01	..			
OTHER DISTRICTS.					
Pittsburg S Pk	46	47	Jack Pot	03	04
Nevada Hills	75	85	Eagles Nest	04	05
Round Mt.	71	72	Frw G Bldr.	..	02
Fairview Eagle	..	28	Bunker Hill	2.50	..
Ramsey	01	03	Argonaut	2.50	..
RAWHIDE.					
Coalition	..				

SALES.

1000 Booth	10	200 Gould & Curry	14
2000 Blue Bull	06	900 Belcher	35
500 Silver Pick	12	300 Con Virginia	70
800 Daisy	20	1300 Savage	30
3500 Do	25	100 Chollar	16
1000 Red Hills	06	300 Hale & Nor.	21
500 Atlanta	11	200 Sierra Nevada	33
2500 Great Bend	07	500 Kaiser	03
100 Ophir	1.20	1000 Jack Pot	04
100 Mexican	89		

SAN FRANCISCO STOCK AND BOND EXCHANGE

J. C. Wilson, Stockbroker.

Regular Morning Session, July 27.

MISCELLANEOUS BONDS.	Bid.	Ask.
Associated Oil Co 5s	94½	..
Bay Counties Power Co 5s	..	103¾
Cal G and E Gen M and C T 5s	99	99¾
City Electric Co 5s	83	84
Contra Costa Water Co 5s	100	101
Hawaiian Com and S 5s	105	..
Los Angeles Gas and E Co 5s	100¼	..
Los Angeles Railway 5s	110½	..
Los Angeles Lighting Gd 5s	101	..
Market St Cable 6s	104	..
Northern Cal Power Co 5s	95½	..
Northern Electric Co 5s	..	91½
Oakland Gas Light and H 5s	104	106
Oakland Transit Co 6s	100¾	..
Oakland Transit 5s	..	106
Oakland Traction Co 5s	98¼	94
Oakland Water Co gtd 5s	..	98
Pacific Electric Ry Co 5s	105½	..
Park and Ocean R R 6s	102	104
People's Water Co 5s	72¾	..
Sacto Elec Gas and Ry 5s	102¼	..
S F and S J V Ry 5s	115	..
S F, Oak and S J Ry 5s	105	105½
Do 2d Mtg 5s	98½	..
Do Con Ry 5s	..	90
S P Branch Ry of Cal 6s	130	133¼
S P R R Co 1st Ref 4s	95½	95¾
S V Water Co Gen Mtg 4s	89⅛	89¼
United R R of S F 4s	76½	70⅝
WATER STOCKS.		
Spring Valley Water Co	33¼	33⅝
GAS AND ELECTRIC STOCKS.		
City Electric Co	32	..
N Cal Power Co Con	39¾	40½
Pacific Lighting Corp pfd	70	..
Do common	49¾	..
INSURANCE STOCKS.		
California Ins Co	75	80
BANK STOCKS.		
Mercantile Trust Co	220	..
Union Trust Co	2700	..
POWDER STOCKS.		
Giant Con Co	74½	75
SUGAR STOCKS.		
Hawaiian Com and S Co	32	..
Honokaa Sugar Co	17½	18¼
Hutchinson Sugar P	17⅞	..
Makawell Sugar Co	43	44½
Onomea Sugar Co	45	46
Paauhau S P Co	25½	27
OIL STOCKS.		
Associated Oil Co	35¾	35⅝
MISCELLANEOUS STOCKS.		
Alaska Packers' Assn	73½	..
Pacific Tel and Tel pfd	..	95
Do common	40¼	..

SALES.

2,000 S J Valley 5s	115¼
8,000 L A Ry 5s	110½
2,000 Pacific Tel and Tel 5s	98¼
3,000 Oakland Traction Co 5s	93½
22,000 Spring Valley Water 4s	89¼
5,000 C C W 5s	101
2,000 United R R 4s	70⅝
3,000 Key Route seconds	94
50 Alaska Packers	74
50 Do	73⅝
10 Do	73¼
15 Do	73⅝
20 Associated Oil	35¼
32 California Insurance	75
75 City Electric	32¼
10 Hawaiian Sugar	32
100 Hutchinson Sugar	17⅞
300 N Cal Power Co	40
100 Pacific Tel and Tel common	40¼
100 Do	40⅝
50 Spring Valley Water	33¼

California Stock and Oil Exchange.

Reported by A. EPPSTEEN.

Morning Session, Tuesday, July 27.
CLOSING QUOTATIONS.

	Bid.	Ask.		Bid.	Ask.
Amaurot	75	..	Occidental	20	..
Apollo	03	05	Palmer	1.20	1.40
Associated	35.00	..	Piedmont	20	..
Brookshire	1.65	..	Pinal	..	9.87
Caribou	13.00	14.00	Producers	2.45	2.60
Chi Crude	08	..	Rico	3.15	3.40
Esperanza	..	1.50	SF & McK	20.00	..
Four	..	31	Sauer Dough	2.00	..
Fulton	..	2.10	Shawmut	..	60
Imperial	..	45.00	Sovereign	21	..
Junction	..	55	Sterling	2.75	..
Kern	55	..	Sunset Mon.	50	..
McKittrick	10	..	Turner	..	1.00
Monte Cristo	2.87	2.95	W Coast pf	80.00	..
Mt Girl	..	45	WK Oil Co	..	2.30
Alaska Pack.	..	74.00	N Cal Pwr	31.00	..

SALES.

100 Claremont	2.37½	100 Sterling	2.80

WALL STREET STOCKS

Furnished by Logan & Bryan, 385 Pine St., San Francisco.

	Opening.	Last Sale.		Opening.	Last Sale.
Amal Cop.	83	83¼	Mo Pacific	72⅝	72⅝
Am Car F.	62	61⅞	Nat Lead	85⅝	86¼
Am Smelt.	95	95¾	N Y Central	135⅝	136⅜
Do pfd	111¾	112½	N Y O & W.	53	53
Am Sugar	127½	127½	Norf & W.	94	94⅛
Am Woolen	34½	34½	Nor Pacific	152½	153⅛
Anacon Cop.	48¼	48½	Penn Ry	137¼	137¾
Atchison	116¼	116⅝	Press Steel	46¼	46⅛
B and O	120⅝	120⅞	Reading	155	155⅛
Brooklyn	77¾	78⅛	Rep I & S.	34⅝	35⅛
Can Pacific	180¼	180⅝	Do pfd	108⅝	109¼
Chs & Ohio	78⅝	79⅝	Rock Island	37⅝	38
Ch Gt W	1	1	Do pfd	76	76½
C M & StP.	156	156⅝	StL & SF 2d.	54⅝	55¼
Colo Fuel	43⅝	44⅝	Sou Pacific	132⅝	133⅛
Erie	36¼	36¼	Southern Ry.	31¼	31⅝
Gen Elec	166½	110½	Union Pac	198⅝	199½
Gt Nor pfd	151¼	150⅝	U S Steel	70⅝	71¼
Illinois Cen	155	156¼	Do pfd	126⅝	127⅝
In-Met pfd	44¾	45⅜	Wabash	21	20⅞
L & Nash	142⅞	143	Do pfd	55⅝	55⅝
Mex Cent.	24	24¼	West Union	73⅝	73½
M K and T.	41⅝	41½	Westinghs	84½	84⅝

It costs parents a great many pounds annually to make the discovery that their children can never learn to sing.

SALES OF STOCK IN WALL STREET

NEW YORK, July 27.—Everything will be governed by the United States Steel meeting. The belief is that the rate will be raised to 3 per cent annually; that earnings of thirty million dollars for the quarter will be shown and that there will be an increase of at least 600,000 tons in unfilled orders. We do not look for any remarkable movement in stocks for the present. We think, however, they will be a purchase on recessions.

The market has shown very decided strength and there has been a good buying power manifested. Standard shares have been mostly advanced easily and the rise of the Union Pacific to a higher record has made the market cheerful. There has been some very good buying of the steel shares today and we look for decided activity in them tomorrow. Nearly all of the standard shares would seem to be good purchases at recessions. The activity in Southern Pacific is one of the features of the day and it looks as if the Rock Island issues would sell considerably higher before long.

NEW YORK, July 27.—The opening stock market today offered very little of interest. The Central Leather stocks and Canadian Pacific advanced large fractions, and United States Steel ½. The general tendency was a hardening one, but a few of the grangers showed small declines. Southern Pacific, American Smelting, Colorado Fuel, Republic Steel and Central Leather preferred made gains of a point.

Prices were inclined to harden here and there, in spite of the extreme dullness. United States Steel rose nearly a point to 71. American Tobacco preferred advanced 1¼ and Illinois Central 1.

Gains were extended in Southern Pacific to 1½, United States Steel 1⅝ and the preferred, together with Northern Pacific, New York Central and Central Pacific 1. Union Pacific fluctuated over a narrow range without getting higher.

The market closed unsteady and dull. Union Pacific advanced to 199⅞ and then fell back. The general list eased off at the same time. Bonds were steady.

NEW YORK STOCK LIST

The following quotations of prices of stocks on the New York Stock Exchange are from J. C. Wilson, member of the New York Stock Exchange, with offices in the Mills Building, Montgomery and Bush streets, San Francisco:

Sales.		High.	Low.	Bid.	Ask.
......	Allis-Chalmers	..	..	14¼	15
100	Do pfd	52¼	52¼	52¼	53
159	Amal Copper	83⅝	82¾	83⅝	83½
......	Am Beet Sugar	46½	46	46¼	46⅝
......	Do pfd	..	..	95	96
......	Am Can Co	..	..	11¾	11⅞
100	Do pfd	82⅝	82⅝	82	82½
400	Am Car & F Co	62½	61⅞	62	62¼
100	Do pfd	..	..	118	119
100	Am Cotton Oil	74½	74½	74¼	74½
......	Do pfd	..	..	103½	105
......	American Express	..	..	227	230
1800	Am Ice Secur	39½	38½	38⅞	39¼
......	Am Linseed	..	..	16	17
......	Do pfd	..	..	44	45
700	Am Locomotive	62½	61⅞	62¼	62½
......	Do pfd	..	..	120	120½
10100	Am S and R Co	96	95	95⅞	96
1600	Do pfd	112¼	111¾	112¼	113
100	Am Sugar	127½	127½	127	127½
......	Do pfd	..	..	123	125
200	Am Steel Fd pfd	..	..	54½	54⅝
900	Am Tel & Tel Co	140½	140¼	140¼	140⅜
2300	Am Tobacco pfd	102½	101¾	102¼	102⅜
700	Am Woolen	34⅝	34	34⅜	35
......	Do pfd	103	102⅜	102¾	103¼
600	Anaconda	48⅜	48⅛	48¼	48⅜
1300	Atlantic C Line	133¼	132½	132½	133¼
6100	A T and S Fe	116⅝	116½	116¼	116⅝
......	Do pfd	..	..	104½	104⅝
4000	Balt and Ohio	120⅞	120⅛	120⅜	120½
......	Do pfd	..	..	97½	98½
1400	B R T	78¼	77⅜	77⅞	78
1600	Canadian Pacific	180¾	180	180¼	180½
9000	C and O	79⅝	78⅝	78¾	79
100	C and A	..	..	69	69½
2600	C and G W	1	⅞	⅞	1
200	Do A pfd	24½	24¼	24½	25
500	Do B pfd	4¼	4	4	4¼
......	C and N W	..	..	184½	185
5500	C M and St P	156⅝	156	156¼	156½
......	Do pfd	..	..	169⅞	169⅝
4800	Central Leather	33⅝	33⅛	33⅝	33⅞
700	Do pfd	106¼	106	106	106½
......	Central of N J	..	..	288	290
......	Chicago Terminal	..	..	3	4
......	Do pfd	..	..	20	20½
......	C C C & St L	..	..	74	75½
......	Do pfd	..	..	103¼	104
5300	Colo F and Iron	44⅝	43⅝	44¼	44½
......	Do pfd	..	..	79	80
......	Colum H C and I	..	..	64	65
100	Colo Southern	56⅛	56⅛	56	57
......	Do 1st pfd	..	..	81	82
100	Do 2d pfd	80⅛	80⅛	80⅛	81
200	Consol Gas	140	140	140	140½
1100	Corn Products	23	22⅞	22⅞	23
200	Do pfd	87	86⅝	86½	87
1800	Del and Hudson	194¼	192½	193	193½
......	D L and W	..	..	575	640
......	D and R G pfd	..	..	84	85
100	Distilling Secur	37⅞	37⅞	37½	38
......	Duluth S S & A	..	..	18¼	17¼
......	Do pfd	..	..	31⅝	32¼
1100	Erie	36¼	36	36⅛	36¼
200	Do 1st pfd	54¼	54	53⅞	54
100	Do 2d pfd	43¾	43¾	43¼	43½
400	Gen Electric	167¼	166¾	167¼	167½
700	Gt Northern Ore	75¼	75¼	75⅝	76
1800	Gt Northern pfd	150¼	150¼	150⅝	150¾
......	Havana Tob Co	..	..	10	12
......	Do pfd	..	..	23	27
6300	Illinois Central	156⅝	155	156	156¼
2100	Interboro-Met	14⅝	14⅜	14½	14¾
9000	Do pfd	46⅜	44⅞	45⅝	45¾
......	Internat Paper	..	..	16	16¾
......	Do pfd	..	..	65¼	65⅝
100	Internat Pump	39¼	39¼	39¼	39⅝
......	Do pfd	..	..	87	88
200	Iowa Central	29¼	29⅝	29¼	30
400	Do pfd	58⅝	56½	58	58⅝
1500	K C Southern	46⅞	46	46½	46⅝
......	Do pfd	..	..	72½	72¾
......	Lake E & West	..	..	25	27
......	Do pfd	..	..	58	61
1600	L and N	143¾	142⅞	142⅞	143¼
500	Mackay	82¼	82¼	82¼	82½
......	Do pfd	..	..	73¾	74¼
......	Manhattan	..	..	148¼	146
......	Metropol St Ry	..	..	16	20
......	Mexican Central	24½	23½	..	..
......	Minn and St L	..	..	54	50
......	Do 1st pfd	..	..	83	88
500	M St P and SSM	144¼	144	145	145¼
......	Do pfd	..	..	161	163
1300	M K & Texas	41⅞	41⅝	41⅝	42
......	Do pfd	..	..	72⅝	73⅜
100	Missouri Pacific	72½	72½	72½	73
600	National Lead	86¼	85⅞	86	86¼
......	Do pfd	..	..	108⅜	109½
400	National Biscuit	106	106	105¾	106½
......	Do pfd	..	..	125¼	127
......	Newhse C M & S	..	..	2¼	2⅝
......	N Y Air Brake	..	..	88	89
9000	N Y Central	136⅝	135⅝	136	136¼
......	NY C & StL	..	..	53	56
......	Do 1st pfd	..	..	100	110
......	Do 2d pfd	..	..	85	86¼
200	NY, NH & Hart	169	169	168¼	169
700	NY Ont & W	53½	53	53⅛	53½
400	Norfolk & W	94¼	94	94	94¼
......	Do pfd	..	..	90¼	94
......	North American	..	..	83½	83⅝
2400	Northern Pacific	153¼	152⅝	152⅝	153
......	Omaha	..	..	158	165
......	Do pfd	..	..	175	185
......	Pacific Coast	..	..	94	100
100	Pacific Mail	30¼	30¼	30¼	31¼
5900	Penn R R Co	137⅞	137⅛	137⅜	137⅝
......	People's Gas	..	..	115⅝	116
......	Pittsburg Coal	..	..	13⅝	15
600	Do pfd	51⅝	51	51	52
......	P C C & StL	..	..	91¼	93
......	Do pfd	..	..	100½	120
1000	PrSteel Car	46⅜	46	46	46⅝
......	Do pfd	..	..	106⅝	107
......	Ry Stl Spr Co	..	..	46	46½
......	Do pfd	..	..	105¼	105½
24000	Reading	155⅝	154⅛	155⅛	155¼
......	Do 1st pfd	..	..	92	93
......	Do 2d pfd	..	..	97	101
17200	Republic S & I	35⅜	34⅝	35⅛	35¼
2400	Do pfd	109⅛	108¾	109⅛	109⅜
25000	Rock Island Co	38⅜	37⅝	38⅛	38¼
4000	Do pfd	76⅝	76	76½	76⅝
400	Sloss Sheff	84	83¼	83⅞	84
......	Do pfd	..	..	115	118
......	StL & SF 1st pfd	..	..	70	72½
1500	Do 2d pfd	55⅛	54½	54½	55
......	StL & S W	..	..	26	26¼
......	Do pfd	..	..	64¼	64¾
27500	Southern Pacific	133⅞	132⅝	133¼	133⅜
1000	Southern Ry	31⅝	31¼	31⅜	31½
100	Do pfd	69½	69½	69½	70
......	Tenn Copper	..	..	38¼	38⅝
100	Texas Pacific	34⅝	34⅝	34¼	34⅜
400	Third Avenue	20	19⅝	19⅝	20
400	Tol St L and W	50	49⅞	49¼	50¼
......	Do pfd	..	..	69	69½
100	Twin City R T	103⅞	103⅞	103⅞	104½
......	Union B and P	..	..	12	13
......	Do pfd	..	..	75	80
56700	Union Pacific	199⅞	198⅝	199⅝	199⅞
200	Do pfd	105½	105½	105¼	105⅝
......	United RR of SF	..	..	35	38
......	Do pfd	..	..	52½	53
100	U S Cast I P	31	31	30¾	31¼
......	Do pfd	..	..	83½	84
200	U S Rubber	38½	38¼	38⅝	38⅞
200	Do 1st pfd	116⅞	116⅝	116¼	117
......	Do 2d pfd	..	..	82¼	83½
73400	U S Steel Cor	71⅝	70⅝	71⅛	71¼
2500	Do pfd	127⅝	126⅝	127⅜	127½
1200	Utah Copper	51⅛	50⅞	50⅞	51
900	Va Car Chem Co	52¼	52¼	52¼	52½
......	Do pfd	..	..	118	121
800	Wabash	21¼	20⅞	20⅞	21¼
800	Do pfd	55⅞	55½	55⅝	55½
......	Wells Fargo Ex	..	..	210	220
300	Western Union	73½	73¼	73	73½
700	Westinghouse	85	84½	84⅝	85
600	W and L E	7½	6⅞	7½	8
100	Do 1st pfd	18½	18½	18¼	19
......	Do 2d pfd	..	..	8½	8½
......	Wisconsin Central	..	..	55	56
......	Do pfd	..	..	79	80
......	Am H and Leather	..	..	8¼	8½
......	Do pfd	41	40⅞	40⅞	41
......	Bethlehem Steel	..	..	29¾	30
......	Do pfd	..	..	61	62
......	Enamel and S	..	..	15⅞	16
......	Do pfd	..	..	88¼	90
300	U S Realty	83	82½	82⅞	83
......	West Maryland	6	6	6	6½
......	West Pacific	..	..	29½	30½

Total shares sold, 410,600; bonds, $4,010,500.

Call loans—Opening, 1¾ per cent; high, 2 per cent; low, 1¾ per cent; last loan, 2 per cent; ruling rate, 1⅞ per cent; closing, 1¾@2 per cent.

WHEAT MARKET

SAN FRANCISCO WHEAT

SAN FRANCISCO, July 27.—Wheat—Steady; no trading. Cash, $2.05@2.07½.

Barley—Easy. December, $1.45¾; cash, $1.45½.

Corn—Steady. Large yellow, $1.82½@1.85.

PORTLAND, July 27.—Wheat—Track prices: Club, 98c; blue stem, $1.04; red Russian, $1.08; turkey red, $1; forty fold, $1.

CHICAGO, July 27.—There was an unusual large run of wheat in Chicago yesterday, and the inspection sheet today will show 925 cars of wheat, which is over 1,100,000 bushels.

There was a black rust scare started after the close last night by reports from Minneapolis that several samples of rust affected wheat had been shown from Minnesota and one or two points in North Dakota. Traders who had the reports early bought ups last night to prepare for emergency, as it was the general belief that the market was over-sold and that the bearish condition had been discounted by the recent decline. It was the gossip on corn that the Armour interest had increased its shortage in September corn and that most of the receipts coming here from the West that was bought by them last week. There are four hours making contract corn here and 135,000 bushels were delivered on July sales yesterday afternoon. There is no premium on No. 2 corn in storage and no urgency to the demand. Traders called attention to the good buying of December and May by commission houses with country connections, as prices are down to a point where many of the best judges of corn values believes that corn prices are well discounted.

CHICAGO, July 27.—Scattered showers over a large portion of the winter wheat belt and an official predicition of additional rain tonight and tomorrow caused a sharp bulge in wheat prices at the opening of the market today, initial quotations showing gains of ⅛@¼c. There was considerable profit taking on the advance and sentiment became less bullish. Opening quotations on July ranged between $1.07⅝ and $1.09, and on September between $1.05¼ and $1.06. Later July sold off to $1.06¾, but September held within the opening range.

Selling of 3,000,000 to 4,000,000 bushels of the September delivery by a leading bull was a feature of the trade. As a result the market became extremely weak during the final hour, July dropping to $1.04⅝ and September to $1.03½@1.03¼. July closed at $1.00¼. September was down 1@1⅛c at $1.03⅝.

Wet weather in the southwest and west resulted in initial declines in corn of a shade to ⅛@⅜c. Local receipts were a trifle in excess of the estimated amount and this also helped to depress the market. September opened at 66½@66⅝c, advanced to 67c and then dropped back again to 66⅝c.

The market became weaker on the fresh slump in wheat, September selling off to 65⅛c. The close was weak, with September ⅝@¾c lower at 66@66⅛c.

Oats were steady on unsettled weather. Prices at the opening were ⅛c higher to ⅛c lower, with September at 39⅞c to 40@40⅛c. After touching 40⅜@40½c, September eased off to 39⅞@40c.

Provisions were easy because of profit taking inspired by increased receipt of live hogs at all western packing centers. Prices at the start were 2½@12½c lower.

The closing quotations were as follows:

Wheat—July, $1.00¼; September, $1.03⅝; December, $1.02⅝@1.02¾; May, $1.05¼.

Corn—July, 69⅝c; September, 66@66⅛c; December, 55⅝@55¾c; May, 56⅛c.

Oats—July, 43⅞c; September, 39⅞@39⅝c; December, 40c; May, 42⅛c.

Pork—July, $20.72½; September, $20.85; October, $19.80; January, $17.10.

Lard—July and September, $11.60; October, $11.55; November, $11.17½.

Ribs—July, $11.27½; September, $11.15; October, $10.90.

Rye—Cash and September, 64@67c.

Timothy—September, $3.65@3.70.

Clover—Cash, $10.85; March, $11.55.

DAILY MOVEMENT OF PRODUCE.

Articles.	Receipts.	Shipments.
Flour, barrels	10,300	19,900
Wheat, bushels	531,000	152,100
Corn, bushels	400,000	161,700
Oats, bushels	173,200	340,000
Rye, bushels	3,500	1,000
Barley, bushels	39,000	18,000

LIVERPOOL, July 27.—Wheat—July, 9s 4⅞d; September, 8s 4⅝d; December, 8s 1⅝d. Weather cloudy.

Grain and Provision Market

BY J. C. WILSON—PRIVATE WIRE

SAN FRANCISCO, July 27.—

Option.	Open.	High.	Low.	Close.
WHEAT.				
July	$1.09	1.09	1.04½	1.00¼
September	1.05⅝	1.06	1.03½	1.03⅝
December	1.04	1.04	1.02½	1.02⅝
May	1.06½	1.04⅞	1.05	1.05¼
CORN.				
July	$0.69⅝	.70	.69¼	.69⅝
September	.66⅝	.67½	.66	.66
December	.55⅞	.56	.55⅝	.55⅝
May	.56⅛	.56⅜	.56	.56
OATS.				
July	$0.43½	.43⅞	.43½	.43⅞
September	.40⅛	.40½	.39⅞	.39⅞
December	.40	.40⅝	.39⅞	.40
May	.42¾	.42⅝	.42⅛	.42⅛
PORK.				
July	$20.80	20.80	20.72	20.72
September	20.97	20.97	20.85	20.85
January	17.27	17.27	17.10	17.10
LARD.				
July	$11.65	11.65	11.60	11.60
September	11.65	11.67	11.60	11.57
October	11.57	11.62	11.55	11.55
January	10.25	10.25	10.15	10.05
SHORT RIBS.				
July	$11.27	11.39	11.27	11.27
September	11.20	11.25	11.15	11.15
October	11.92	11.00	10.90	10.90
January	9.07	7.10	9.05	9.07
COTTON.				
January	11.93c	12.23	11.91	12.20@21
March	11.95	12.25	11.95	12.22@23
May	11.97	12.25	11.97	12.23@24
July	11.93	12.18	11.90	12.17@18
August	11.89	12.15	11.88	12.15@16
September	11.90	12.16	11.97	12.16@18
October	11.97	12.21	11.90	12.19@20
November	12.10	12.10	12.10	12.17@18
December	11.97	12.25	11.93	12.22@23

The cotton market closed very steady, spot being quiet 20 points up. Middling uplands, 12.65c.

Butter, Eggs, Cheese

SAN FRANCISCO, July 27.—Butter—Fancy creamery, 27½c; creamery seconds, 27c; fancy dairy, 25½c.

Eggs—Store, 29c; fancy ranch, 32c.

Cheese—New, 15¼@16½c; Young Americas, 14½@15½c.

CHICAGO, July 27.—Butter—Steady. Creameries, 22½@26c; dairies, 20@23½c.

Eggs—Steady. Receipts, 13,588 cases. At mark, cases included, 18c; firsts, 21½c; prime firsts, 22½c.

Cheese—Strong. Daisies, 15@15¼c; twins, 14¾@14¾c; Young Americas, 15¼@15½c; long horns, 15¼@15½c.

NEW YORK, July 27—Butter—Steady and unchanged.

Cheese—Unchanged.

Eggs—Firmer. Western extra to firsts, 23½@24½c; firsts, 22@23c; seconds, 20@21c.

Sugar and Coffee

NEW YORK, July 27.—Sugar—Raw, firm. Fair refined, 3.48c; centrifugal 96 test, 3.98c; molasses sugar, 3.23c.

Refined, firm. Crushed, 5.65c; powdered, 5.05c; granulated, 4.95c.

Coffee—Quiet. No. 7 Rio, 7⅜c; No. 4 santos, 9c.

MONEY AND EXCHANGE.

NEW YORK, July 27.—Money on call easy at 1¾@2 per cent; ruling rate and closing bid, 1¾ per cent; offered at 2 per cent.

Time loans fairly active and firm. Sixty days, 2@2¼ per cent; ninety days, 2¼@2½ per cent; six months, 3½@3⅝ per cent.

Prime mercantile paper, 3¾@4 per cent.

Sterling exchange steady with actual business in bankers' bills at $4.8590@4.8595 for sixty day bills and at $4.8735 for demand; commercial bills, $4.85@4.85⅛.

Bar silver, 50⅞c.

Mexican dollars, 44c.

Government and railroad bonds steady.

PRIVATE WIRE CHICAGO-NEWYORK

J. C. WILSON

Member New York Stock Exchange, Chicago Board of Trade, The Stock and Bond Exchange of San Francisco.

Mills Building, San Francisco. Phone Kearny 482.

LOS ANGELES—Hotel Alexandria.

NEWS OF SHIPPING

U. S. COAST AND GEODETIC SURVEY.

Time and heights of high and low water at Fort Point, entrance to San Francisco bay. By official authority of the Superintendent. The time of high and low water at the city front (Mission-street wharf) is twenty-five minutes later than at Fort Point. The height of tides is the same at both places.

The time at the Webster-street bridge is forty minutes later than the time indicated in the following table.

JULY 27 TO AUGUST 1.

	L. W. A.M. Time	Feet.	H. W. A.M. Time	Feet.	L. W. P.M. Time	Feet.	H. W. P.M. Time	Feet.
27	1:12	1.1	8:22	3.6	1:15	2.8	6:45	5.4
28	2:05	0.3	9:25	3.8	2:12	3.1	7:30	5.7
29	2:52	-0.1	10:15	4.1	3:10	3.2	8:18	5.9
30	3:40	-0.7	11:00	4.5	4:08	3.2	9:10	6.1
31	4:22	-1.1	11:42	4.7	5:00	3.2	10:00	6.2
1	5:05	-1.3	0:20	4.9	4:55	1.30	10:51	6.3

JULY 27.

Sun Rises 5:08 | Sun Sets 7:24

MOVEMENTS OF STEAMERS.

Steamers due to arrive at and depart from San Francisco for the next few days are as follows:

ARRIVE.

Steamers. From.	Due.
Curacao—Mexican ports	July 28
Elizabeth—Coquille River	July 28
Hanalei—San Pedro	July 28
San Jose—New York via Ancon	July 29
George W. Elder—Los Angeles ports	July 29
Pomo—Point Arena and Albion	July 29
Vanguard—San Pedro	July 29
M. F. Plant—Coos Bay	July 29
City of Puebla—Alaska, Puget Sound and Victoria	July 30
President—San Diego and way ports	July 30
Buckman—Seattle and Tacoma	July 30
Coos Bay—San Pedro and way ports	July 30
Mariposa—Tahiti	July 31
Roanoke—Portland and Astoria via Eureka	July 31
City of Topeka—Eureka, Arcata, etc.	July 31
Carlos—Seattle and Tacoma	July 31
Governor—Alaska and Puget Sound ports	Aug. 1

DEPART.

Steamers. For.	Sail.
Hilonian—Honolulu	July 28
Santa Monica—Grays Harbor	July 28
City of Topeka—Eureka	July 28
George W. Elder—Los Angeles ports	July 29
Pomo—Point Arena and Albion	July 29
F. A. Kilburn—Eureka	July 28
Sea Foam—Point Arena	July 28
Brunswick—Fort Bragg	July 28
Erna—Manzanillo, Salina Cruz and Corinto	July 29
George W. Elder—Astoria and Portland via Eureka	July 29
Santa Rosa—San Diego and way ports	July 29
Hanalei—Los Angeles ports	July 29
North Fork—Eureka, Arcata, etc.	July 29
Tymeric—Sydney, New South Wales and Auckland	July 30
Newport—New York via Ancon	July 30
Watson—Seattle and Tacoma	July 30
G. C. Lindauer—Grays Harbor	July 30
Elizabeth—Coquille River	July 30
State of California—Astoria and Portland	July 31
President—Puget Sound ports and Alaska	July 31
Roanoke—Los Angeles ports	July 31
Nevadan—New York via Tehuantepec	July 31
Northland—Astoria and Portland	July 31
M. F. Plant—Coos Bay	July 31
Pomo—Point Arena and Albion	July 31
Governor—San Diego and way ports	Aug. 1

OAKLAND SHIPPING

ARRIVED.

De Fremery Wharf.

Stmr Casco; 75,000 feet of lumber.

Adams' Wharf.

Stmr G. C. Lindauer, 257 tons, from Grays Harbor; 800,000 feet of lumber.

Hogan's Wharf.

Stmr Chehalis, 421 tons, Captain Peterson, from Grays Harbor; 2,000,000 shingles.

Long Wharf.

Stmr Fairhaven, 437 tons, Captain Paulson, from San Pedro; after freight.

Stmr Qualala, 158 tons, Captain Martenson, from Del Mar; 50,000 feet of lumber.

Stmr Nome City, 597 tons, Captain Hanson, from San Francisco; after freight.

Schr Surprise, 97 tons, Captain Olson, from Ryer Island; 4706 sacks of barley.

Stmr J. J. Loggie, 220 tons, Captain Johnson, from Eureka; 42,000 feet of lumber and after freight.

Stmr Sea Foam, 205 tons, Captain Lee, from Mendocino; 90,000 feet of lumber.

Stmr Watson, 1237 tons, Captain Griffith, from Puget Sound; 6 carloads of merchandise and after freight.

Ship Windsor Park, 1692 tons, Captain Livingston, from Antofagasta; 2700 tons of nitre.

Stmr Daisy Mitchell, 395 tons, Captain Devitt, from Grays Harbor; 900,000 feet of lumber.

SAILED.

Hogan's Wharf.

Stmr Chehalis, sailed July 27.

Long Wharf.

Stmr Yosemite, sailed July 26.

Stmr Nome City, sailed July 26.

Stmr National City, sailed July 26.

Stmr Qualala, sailed July 27.

Stmr Casco, sailed July 27.

Auction Sale

Office of the Clerk of the Board of Supervisors, Alameda County, California. Oakland, Cal., July 26, 1909.

The following described property of the County of Alameda will be sold to the highest responsible bidder for cash at public auction, at the Court House door, on Monday, the 30th day of August, 1909, at 9:45 o'clock a. m:

One Thomas Flyer Automobile, now used by the Sheriff of Alameda county. Said automobile may be inspected at the office of the Sheriff in the Court House of Alameda County, California.

(Seal.) JOHN P. COOK, County Clerk and ex-officio clerk of the Board of Supervisors of Alameda County, California.

NOTICE OF TIME SET FOR PROVING WILL, ETC.

In the Superior Court of the County of Alameda, State of California.

In the matter of the estate of Isidore Bernard, deceased.

Notice of time set for proving will, etc.

Notice is hereby given, that a petition for the probate of the will of Isidore Bernard, deceased, and for the issuance to Gabrielle Bernard, of letters testamentary thereon, has been filed in this Court, and that Monday, the 9th day of August, A. D. 1909, at 10 o'clock A. M. of said day, at the Courtroom of Department No. 4, of said Court at the Court House in the City of Oakland, in said County of Alameda, has been set for the hearing of said petition and proving said will, when and where any person interested may appear and contest the same.

Dated July 26, 1909.

JOHN P. COOK, Clerk.
By W. E. Adams, Deputy Clerk.

Emilio Lastreto, Attorney for Petitioner, 509-510-511 Chronicle Bldg., San Francisco. Calif.

ANNUAL MEETING.

The annual meeting of the stockholders of the Interlocking Stone Company will be held at Forester's Hall, No. 1124 Clay street, corner Thirteenth, City of Oakland, California, on Tuesday, the 10th day of August, 1909, at 8 o'clock p. m. sharp, for the purpose of electing a Board of Directors to serve for the ensuing year, and for the transaction of such other business as may come before the meeting.

A. W. EIMANN, Secy. Interlocking Stone Co.

MEETING NOTICE.

Notice is hereby given that a meeting of the stockholders of the Alameda Realty Company will be held at the office of the company at Evergreen Cemetery, Alameda County, California, at 10 o'clock a. m. on Tuesday, the 10th day of August, 1909, for the purpose of electing five directors and for the transaction of such other business as may properly come before such meeting.

C. E. ROSS, Secy.

TOO LATE TO CLASSIFY

ELDERLY woman wishes to take care of children. 3240 Laurel ave., Fruitvale.

A SNAP—Five-room cottage, modern, East Oakland, $20; references. Box 8257, Tribune.

SEWING machine, stove, bed, chairs, rugs, etc.; no reasonable offer refused. 1241 61st st.

FIVE-ROOM and bath, partly furnished; $18. 510 45th st.

"AS OTHERS SEE US"

BY ALFRED METZGER

Editor Pacific Coast Musical Review

¶ "Now that the grand opera season at the Princess theatre has come to a brilliant end, there is still a little time left before the beginning of the new season to devote to recreation and the enjoyment of lighter musical refreshments. Those who are unable to leave the city during the rest of the summer vacation time, but who would like to benefit by leaving the busy atmosphere of the city, cannot do better than spend a few evenings or afternoons a week at Idora, 'the park beautiful,' Oakland, and listen to the splendid programs, so artistically interpreted by Frederick Niel Innes and his matchless orchestral band.

¶ "Hitherto I have considered Sousa's band as the most efficient concert band in the United States, but since hearing the Innes band, I must confess that the latter organization is just a shade superior. I do not wish to say that the Innes band contains better musicians than Sousa's band, because this is hardly possible, but the arrangement of Innes band, including a number of tastefully arranged string instruments, gives his organization insomuch an advantage over Sousa's as it obtains a pianissimo effect, when the occasion demands, which is impossible to secure by a band consisting of brass and reed instruments only.

¶ "And besides being so efficient in acquiring of dainty and delicate effects this band occasionally brings out a variety of tone coloring which I have never heard of any other organization of this kind. It is indeed an orchestral band in the truest sense of the word, as it appeals to the more refined musical senses in the same manner as does an orchestra. The programs are of the highest musical character and include selections from Strauss' Salome, the Robespierre overture, which Major Taylor claimed to have been performed for the first time in San Francisco a few weeks ago, the Andante Cantabile from Beethoven's Fifth Symphony, an Ave Maria by Bruch for soprano to be sung by Virginia Listemann, which I have not heard here so far; a fantasy from Myerbeer's 'Le Prophete,' Tschaikowsky's 1812 Overture, a selection from 'Madam Butterfly,' and a Wagner night, every Friday evening. If this does not appeal to the readers of this paper, I am afraid their musical enthusiasm is rather lacking in sincerity.

¶ "Virginia Listemann, the soprano soloist of the band, is a most efficient artist. She possesses a mellow voice of pleasing timbre and sings with a temperament and a spirit decidedly gratifying to refined musicians. The soloists of the band are all most excellent artists, and to miss hearing this band is beyond a doubt equivalent to neglecting to hear one of the ablest organizations of this character in the world. Mr. Innes is a leader par excellence, who has studied and grasped all the important features of orchestral and band-conducting, and whose finer musicianly instincts have led him to present the best classical works with a band in an orchestral dress.

¶ "I cannot imagine a more satisfactory and more beneficial outing than a visit to Oakland's 'park beautiful,' where your pleasure may be enhanced by genuine entertainment and healthy amusement. If a management offers the variety of attractions for the modest price of admission the Idora park management does, it is decidedly ungrateful on the part of the public to fail to attend such an ideal pleasure resort. Means of transportation are arranged so conveniently, trains going almost to the door of the park, that no one has any excuse to stay away.

¶ "Besides the concerts by the band, there are several vaudeville performances on the grounds during an afternoon and evening which are absolutely free to the public. If you visit Idora park and hear the splendid music and see the wonderful acts, you will certainly ask yourself: 'How can the management afford to do this for ten cents?' But when you see the monster audiences that frequent this fine amusement park you will understand that the volume of the audience is responsible for the prosperity of the place."

Mr. Oaklander, Think This Over